OCT 4 1933
©C1B 202775

The Federal Diary columns are devoted exclusively to the activities of Government employes.

The Washington Post

Today—Fair and continued cool.
Tomorrow—Fair.
Yesterday—High, 68.
Details on Page 22.

NO. 20,928. ENTERED AS SECOND CLASS MATTER. POSTOFFICE, WASHINGTON, D. C. WASHINGTON: TUESDAY, OCTOBER 3, 1933 **
COPYRIGHT, 1933, BY THE WASHINGTON POST PUBLISHING CO.
THREE CENTS.

75 Killed in Havana Battle; Besieged Officers Surrender; U. S. Will Not Land Troops

Cuban Crisis Is Watched By Roosevelt Aboard Train

Keeps Touch With Hull by Phone en Route to New York.

President Cheered In Legion Address

Veterans Advised U. S. Will Meet Every Just Claim.

En Route With President Roosevelt to New York City, Oct. 2 (AP). Happy over his tremendous reception in Chicago, where he addressed the American Legion convention, President Roosevelt hurried back to New York City tonight aboard his special train, with his thoughts concentrated again on troubled Cuba.

Before leaving Chicago he talked with Secretary Hull over the telephone on the Cuban crisis. A special telephone attachment on the train permitted him to talk with Washington anywhere along the line. His decision to follow his regular schedule indicated to observers on the train that he believed the situation was well in hand.

President Smiling.

Relaxed and smiling with boyish enthusiasm, the President boarded his train late in the day at Chicago after perhaps one of the most exciting days since he took office as President.

The Chief Executive was surrounded by cheering crowds wherever he went and he seemed as enthusiastic as the people. His hand was raised in acknowledgement of the greetings which came from crowds far out in the suburbs as well as in the jammed streets downtown.

Mr. Roosevelt laughed at grumblings from Gov. Henry Horner of Illinois and Mayor Edward Kelly of Chicago that they should have had more notice so the reception could have been greater.

Mr. Roosevelt will reach New York by noon and will remain there until Wednesday night, when he will address the Conference of Catholic Charities. He will leave late that night for Washington, arriving in the Capital early Thursday morning.

Whether the President would attend the opening game of the world series between Washington and New York tomorrow, was a question tonight.

Will See Game Here.

However, the President plans to see the game to be played in Washington Thursday.

Reaching Elkhart, the first stop after leaving Chicago, Mr. Roosevelt appeared on the back platform to greet a huge crowd.

"I was sorry," he said, "that I didn't get to see you this morning, but I have to be quite frank and tell you that I was asleep at the time we went through here.

"We had a wonderful day in Chicago," he added. "It was a great meeting of the American Legion. I

Continued on Page 3, Column 4.

Heiress Kidnap Plotter Guilty

Sentence Waits in Case Involving Threat Sent Leffingwell Kin.

New York, Oct. 2 (AP).—James Medley, former garage attendant, pleaded guilty today to a Federal indictment in connection with threats to kidnap a niece of Russell Leffingwell, partner in the banking house of J. P. Morgan Co.

The threats were made in letters to her father, Franklin Batcheller, of Yonkers, demanding $10,000.

Medley pleaded guilty to violating the "Lindbergh act" and also to conspiracy. He will be sentenced Wednesday.

Nicolina de Palma, Yonkers nurse indicted with Medley, entered a plea of not guilty. Her counsel, told the court he might change the plea.

Hyattsville Votes For Sunday Films

435 to 255 Ballot Lifts Ban, Effective Monday.

With a vote of 435 to 255, Hyattsville yesterday abolished its Sunday blue laws regarding movies, musical concerts, lectures and educational exhibits.

The new law becomes effective after the official canvass of the votes by the town council Monday night, but all Sunday performances must be held after 2 p. m.

The Second Ward, in which are located the First Baptist Church and the residence of its pastor, the Rev. B. P. Robertson, voted 71 to 70 against the proposition. The other wards voted for the Sunday movies, as follows: First Ward, 80 to 49; Third, 204 to 107; Fourth, 80 to 28. A similar question will be voted on in Mount Rainier October 21.

What to Do?

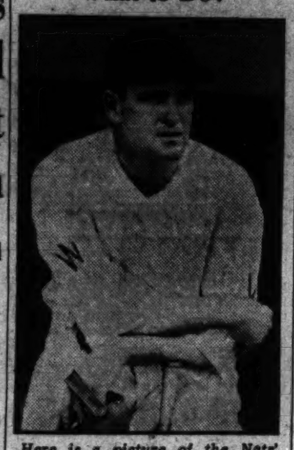

Here is a picture of the Nats' boy manager, relaxed and deep in thought. Hardly out of the baseball cradle, the 26-year-old leader of the American League champions suddenly realizes that the world series is here and that his team is in it. He probably is pondering over the starting pitcher for today.

Hitler Denies Jews Rights Of Inheritance

Farmers Lose Privilege of Naming Successor on Deathbed.

Berlin, Oct. 2 (AP).—The Reich's small farmers today lost their deathbed privilege of choosing their successors through a law signed by Chancellor Hitler, creating a peasant class, virtually forbidding the selling or dividing of land among heirs and removing the privilege of inheritance from Jews.

"The farm owner," the law read, "henceforth shall be called a peasant. A peasant must only be a German citizen of German or kindred blood and honorable."

It provided the eldest son or daughter shall become the sole heir, and that succession no longer shall be determined by testament.

"Inheritable" lands were defined as tracts including both forest and arable land possessed by a capable farmer and not exceeding more than 310 acres.

Only if debts exceed one-third of the farm's value can the traditional farm be subdivided or sold. A supreme farm court will be created to settle the cases.

The chancellor's idea was explained as based on desire to preserve continuity of the small-farmer class. The name "peasant," as now officially applied to them, in distinction from the big land owners, was meant to confer an honor.

Under the law, Aryans were described as those whose families have been without Jewish blood or other strains since January 1, 1800.

Mendelssohn Kin Fired.

Hamburg, Germany, Oct. 2 (AP). Prof. Albrecht Mendelssohn Bartholdy, grandson of the composer, Mendelssohn, was dismissed today from the University of Hamburg and the Institute of Foreign Affairs, of which he was the head.

Famous in international law, Bartholdy was dismissed because of his Jewish nationality. He was a pioneer in agitating against the claim of Germany's sole war guilt.

Gerhar Essar, a noted Jewish professor of civil law, decorated in the war, also was dismissed.

Two Masked Men Beat, Bind Farmer

Bride Leaps From Window as Home Is Invaded.

Fredericksburg, Va., Oct. 2 (Spl.). Spotsylvania County authorities today sought two masked men, who late last night, faces masked, entered the home of J. A. Luck, 62, farmer living near Bumpass, attacked and bound him. They so terrified his 22-year-old bride of two weeks, she leaped from a second-story window in her night clothes and hid in the woods until morning.

Luck said he was awakened by noises and went downstairs armed with a shotgun. Two men sprang upon him, snatched the weapon, and beat him with the stock, he said.

Nats, Giants Await Series Debut Today

Crowder Faces Hubbell, Is Belief, as Cronin Keeps His Silence.

Boy Pilots Primed for Battle of New Deal in Champions.

By Shirley L. Povich
(Sports Editor of The Post).

New York, Oct. 2.—The world series has caught up with America once more and on the morrow the Polo Grounds, steeped in baseball's holiest traditions, will be the battleground for Washington's Nats and New York's Giants in the opening skirmish of the year's greatest sports spectacle.

Nestled in the natural protection of Coogan's Bluff, within the confines of the baseball edifice that housed the feats of most of the former greats of the game, the first of the concluding chapters of a tale of two cities in the big leagues of 1933 will be written in diamond dust. Four games out of seven.

Those are the requirements.

The eve of the world series of 1933 finds two boy managers pulling the managerial strings of two big league pennant winners which gave the American and National Leagues a new deal in champions. Joe Cronin and his Nats versus Bill Terry and his Giants. That's the set-up.

And the eve of the series finds Cronin's American League champions the favorites over the Giants at odds of 6 to 5, by grace of the vaunted batting power and general resources of the Nats as contrasted with the highly specialized pitching staff and comparatively weak supporting cast of the Giants.

Hubbell People's Choice.

They will go into battle tomorrow at 1:30 p. m., with Carl Hubbell, the choice of Manager Terry and the choice of the people, on the firing line for the Giants. Mystery still attaches itself to the probable pitching selection of Manager Cronin, who, in the vernacular, is playing his cards close to his vest and refuses to divulge the identity of his first-game pitching choice until game time.

Miracle Worker Cronin, the youngest manager in modern big-league history at 26, whose handiwork is represented in the building of a pennant winner from the third-place Nats of 1932, has been making a virtual ceremony of his silence concerning his opening-game pitcher.

In contrast, Manager Bill Terry announced weeks ago that Hubbell, the superstar of the Giants' staff, would take the mound tomorrow. He is still holding to that selection, and speculation as to the Washington pitcher who will be designated to oppose the screw-ball ace of the Giants has been heightened by Cronin's refusal to commit himself.

Continued on Page 19, Column 6.

2 Hunters Killed, Son Shooting One

Second Man Mistaken for Bear as Season Opens.

Seattle, Oct. 2 (AP).—Two men were shot to death accidentally with the opening of the hunting season on deer and bear in the State of Washington yesterday.

Wade Thomas, 56, Anacortes, was killed when his son, Clarence, 19, shot at a deer. Paul W. Burnham, 29, Snoqualmie, laborer, was mistaken for a bear by a hunting companion.

Annapolis Marine Saves 23 in Fire

Annapolis, Md., Oct. 2 (Spl.). Prompt action by Corpl. Dave Rucker, U. S. Marine Corps, probably saved the lives of 23 Filipinos when fire broke out in a rooming house in King George street today. The blaze, believed incendiary, is being investigated.

Rucker, doing guard duty at a Naval Academy gate, saw flames at the front of the building, turned in an alarm and then aroused occupants of the house by banging on the door. The blaze was extinguished with little damage.

"I'll Fight," Declares Stribling; Death Seen Unless He Sleeps

Macon, Ga., Oct. 2 (AP).—Physicians said late tonight W. L. (Young) Stribling "won't last 24 hours unless he can sleep soon, or unless something else happens." The former boxer's left foot was amputated, following an automobile accident.

Dr. A. P. Kemp, the family physician, said he had just visited Stribling and found his condition "extremely critical and worse than he had been all day."

"His heart beats are irregular," Kemp said, "sometimes missing as many as six in a minute. We have given him two doses to bring on sleep, but they have left him only groggy and cloudy mentally."

Earlier in the night, Kemp said Stribling had a "fighting chance."

When Kemp entered the fighter's room he said Stribling looked up and said:

"Doctor, am I going to die?"

"No, W. L., but you have a hard fight like you've had in the ring," the doctor replied.

"All right, I'll fight. I just wanted to know if I was going to die," Stribling said.

The physician said Stribling's pulse was 150 and his temperature 105.

Man, 120, Dies After Surgeon Severs Leg

Poplar Bluff, Mo., Oct. 2 (AP).—Benjamin Hodge, who gave his age as 120 years, died at the home of a daughter near here today. Hodge underwent an operation for amputation of his left leg August 29, and apparently had recovered.

Death was caused by a relapse and complications.

Occupation Order Not Issued, Post Learns in Phone Talk.

Havana Reported Quiet at Midnight

Welles Directs Removal of Americans From Fighting Zone.

The Washington Post learned from an authoritative source by telephone to Havana last night that American forces will not be landed in the city and that such orders are not even contemplated.

The city was quiet at midnight and the general street-to-street shooting, which had spread throughout the city after the all-day battle at the National Hotel, had ceased. There was a lull in the fighting around 7 o'clock, but it was renewed after the dinner hour. Figures of the death list had not been fully checked, but estimates at a late hour of the bloody day placed the number of civilian dead at 35 and the military dead at 25. There is no satisfactory check on the wounded and the list of those killed may increase.

Officers Overwhelmed.

The battle for possession of the National Hotel, in which former officers of the Cuban army had barricaded themselves, ended at 5 o'clock. The officers had put up a stout resistance to the besieging troops, but the attack on them was overwhelming. They were forced to surrender.

This did not stop the fighting, however. Wild scenes of disorders followed. Volley firing and individual sniping continued to spread over the city, giving rise to rumors that a counter-movement against the Grau San Martin government was under way. By midnight the shooting had died away and comparative calm, if not order, had been established.

No official protest has been made over the death of Robert G. Lotspeich, an American citizen, of London, Ohio. He was killed by a stray bullet while standing in a window near the battle scene. A careful inquiry into the circumstances of his death will be made by the American representatives in Havana before any action is taken.

35 Americans Rescued.

While the fighting around the hotel was at its deadliest, about 35 Americans were removed from near-by apartments and dwellings under the orders of Ambassador Welles, and hurried to a zone of safety. It is said that Americans in the city have adopted no special measures to protect themselves. Pleas were made from several sources urging that American Marines be landed to establish order, but no action was taken. It may be said that no such action is under consideration.

The Washington Post's first telephone call was to the National Hotel. It brought only the brief and ominous reply: "Telephone disconnected."

Two later calls went through as easily and with as much dispatch as a local call within the city of Washington.

Roosevelt View Hit by Van Zandt

Economy Act Repudiated by President, He Says.

Louisville, Ky., Oct. 2 (AP).—James E. Van Zandt, Altoona, Pa., commander in chief of the Veterans of Foreign Wars, in a statement here tonight said hospitalization and compensation pledges of President Roosevelt in his Chicago address "indicates his virtual repudiation of the economy act."

"There is much more tolerance and sympathy for the veteran problem in President Roosevelt's Chicago address than is reflected in the present regulations adopted by Congress at his request," he said.

"The President's desire to aid veterans in need who can not prove service origin for their disabilities, providing they are unable to get this help from their local communities or States, is a step in the right direction.

"The plan to aid needy veterans, only after they are unable to obtain assistance from their local communities or States, is neither correct in principle nor American in spirit. The veteran gave his services in defense of the Nation as a whole—not to protect merely his own home town or State."

Gov. Lehman Better; May Be Out in Week

New York, Oct. 2 (AP).—Gov. Herbert Lehman had improved to such extent today from an attack of appendicitis that he may be back at his desk by the end of the week, it was said at his home.

Where Fashionable Hotel Became Deadly Battlefront

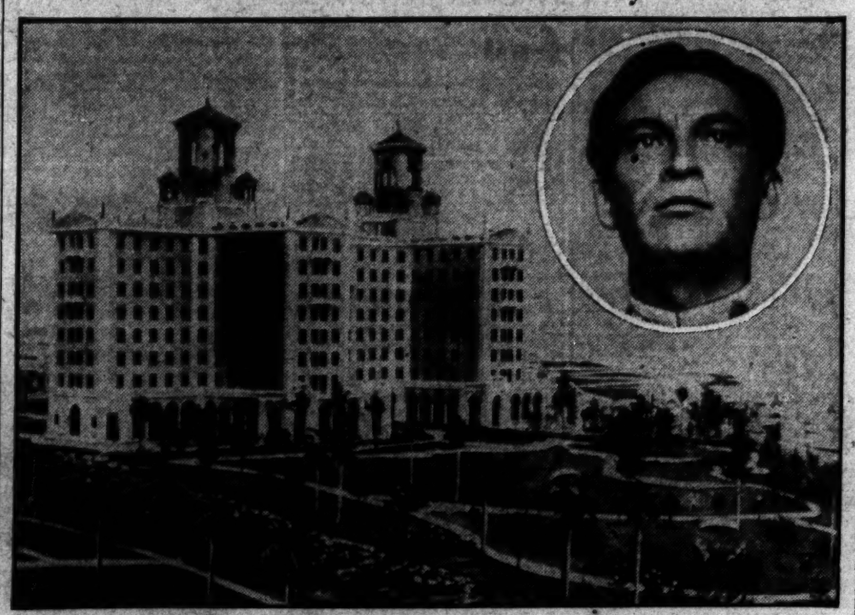

Havana's smart Hotel National was the scene of a deadly battle yesterday when Cuban troops under Col. Fulgenico Batista, erstwhile sergeant who led revolution (inset), besieged 500 of their former officers. At least 20 soldiers and an American spectator were killed.

House Group Moves Against Nuisance Tax

New Bill Will Embrace Sweeping Revisions, Doughton Says

A new general tax bill embracing sweeping revisions which may void the present "nuisance" taxes, will be laid before Congress in January, Chairman Doughton of the House Ways and Means Committee told The Post last night.

The measure will be based on a six-month study of experts, he said.

The North Carolina Democrat said his committee will whip the new tax legislation into shape before Congress returns, "provided reliable figures on revenues after repeal are available in time."

Data to Be Studied.

A subcommittee investigating possibility of tax revision, headed by Representative Hill (Democrat), of Washington, will meet the latter part of this month to weigh data already available, Doughton said.

Hope that Congress may be able to drop the so-called nuisance taxes imposed last session was held out by the chairman.

He said he personally favors elimination not only of the Federal tax on gasoline, but of the 2-cent bank check tax as well. House Democratic Leader Byrns recently proposed repeal of the gasoline tax.

Doughton said statistics on possible revenues after repeal are too indefinite to forecast their total.

Favors High Rum Tax.

He favors levying on liquor "just as steep a tax as it will bear without making business profitable for the bootlegger."

The chairman said the staff of the Joint Congressional Committee on Internal Revenue legislation and tax experts have been working on proposals to strengthen tax law provisions.

Much of the revision planned is aimed at filling gaps in the income tax law permitting corporate tax evasion.

Opposes Gross Tax.

Doughton expressed opposition to suggestions that a gross income tax be substituted for the present net income tax.

Further, he said, he opposes taxing either outstanding or future issues of bonds, now tax exempt. He said this would hit at United States security issues and might interfere with Treasury financing operations.

The chairman declared the present Federal tax on bank checks is proving particularly objectionable and "has a tendency to make people hoard their money." He asserted the tax is even restricting bank credit.

President of Panama Off to See Roosevelt

Panama, Oct. 2 (AP).—President Harmodio Arias, of Panama, left the capital late today en route to the United States, where he will discuss with President Roosevelt problems regarded as important to Panama.

His departure was attended by an unprecedented popular demonstration, more than 15,000 persons taking part.

Window Washers' Strike Row Rocks Cradle of Liberty

Philadelphia, Oct. 2 (AP).—Strike disorders spread today to historic Independence Hall, where a dozen men pulled two window washers from ladders and beat them.

Joseph Bush, 25, arrested as one of the attackers, was treated at a hospital after battling a policeman while the others fled. The window washers, Leo Johnson and George Farner, said their assailants were strikers. Many window washers walked out some time ago, demanding higher wages.

Green Battles Critics of Faith In "New Deal"

Agrees With Insurgents Some NRA Codes Balk Workers.

President William Green last night drew his forces together to defeat challenges of insurgent factions seeking to override the policy of "faith in the New Deal" which he injected into the American Federation of Labor.

Failure to displace Green apparently faced the radical elements at the outset, as John L. Lewis, president of the United Mine Workers of America, remains loyal to his friend, indorsing him for another term as labor's chieftain.

Besides, the Willard Hotel rang with cheers as Green opened the fifty-third A. F. of L. convention yesterday with a plea to retain faith "in the New Deal, faith in those who are honestly and liberally administering it, and, most of all, faith in that great, fearless leader, the President of the United States."

He agreed with the insurgents, however, that the workingman is not getting his due.

Industrialists, he said, are framing NRA codes which seek to defeat the purpose of the recovery act, and he agreed codes must be revised to offer higher pay and a 30-hour week if recovery is to succeed. But he suggested faith in the Nation's leaders, plus "pressure"

Continued on Page 3, Column 6.

Farley Bound To Aid O'Brien By Curry Move

Tammany Chieftian Slips Resolution Through at Party Meet.

Albany, N. Y., Oct. 2 (AP).—By a swift political move, John F. Curry, leader of Tammany Hall, tonight had placed Postmaster General James A. Farley in the apparent position of being pledged to support Mayor John P. O'Brien, of New York, for reelection next month.

With a directness that made his associates gasp, Curry put through a resolution at the Democratic State committe meeting today, obligating each of the 300 members of the committee to support only regular organization candidates in the November election.

Mr. Farley, chairman of the State committee, has been reported to favor Joseph V. Mc[illegible]e, independent Democrat, who seeks to wrest the mayorship from Tammany Mayor O'Brien.

Farley Is Silent.

Asked if he considered President Roosevelt's Postmaster General bound by the resolution, Mr. Curry said: "The proceedings of the meeting speak for themselves."

Mr. Farely said: "I am not going to discuss it. I had enough votes to have blocked the resolution, if I had chosen to."

There was no hint of anything more than routine business when the State Committe met at a local hotel. An Associate Judge of the State Court of Appeals, Leonard C. Crouch, was to be nominated to succeed himself. Resolutions praising President Roosevelt, Mr. Farley and Gov. Lehman were to be passed. When the secretary began to read the resolutions Mr. Farley stood at the head table. Mr. Curry and his Brooklyn ally, John H. McCooey, sat crosslegged in the first row.

Reads Resolution.

The resolutions were passed, and it was observed that contrary to custom, none of them had been given to Tammany men for formal presentation. Just before adjournment, Curry stood up.

"Mr. Chairman," he said, addressing Farley, "I had expected to offer a few resolutions, but some one has

Continued on Page 2, Column 3.

Boy Crushed to Death Feeding Starving Bear Chained at Inn

New York, Oct. 2 (U.P.).—Eleven-year-old Grant Murdock died today because of his love for animals.

The huge paws of a supposedly tamed bear crushed Grant to death when the boy tossed her an apple.

The bear's name was Saucer. With her mate, Cup, she has been chained in front of an inn on Montauk highway, Long Island.

Grant and his pal, Jack Gerhardt, were on their way home from school. They decided to watch the bears. They didn't know Cup and Saucer hadn't been fed for two days. The owner was away.

Grant tossed the apple to Saucer. The animal lunged forward, half-starved, snapped her chain, and started for Grant.

He ran, but the bear was fast. Grant sought shelter behind a tree, but before he could climb it, Saucer was upon him. The bear threw its forelegs around Grant and started squeezing.

Young Gerhardt, frightened, ran to a nearby roadstand, where he gasped out his story to Fred Raynor, proprietor.

Raynor grabbed a shotgun and made for the tree. Saucer was still crushing Grant, and Raynor was afraid, for the moment, to shoot.

He could see, however, Saucer was killing the boy, so he fired. Saucer rolled over dead. Grant was already dead.

Raynor, fearing the bear's mate would break his chain, turned his gun on Cup and killed him.

State police started an immediate search for Gardiner Murdock, proprietor of the Inn.

American Among Slain; 35 Rescued From Center of Fire.

Troops Bombard Hotel Barricade

Students and Radicals Join Firing; Hospitals, Morgues Full.

Havana, Oct. 2 (AP).—Bullets still spattered Havana's streets tonight as even the surrender of besieged officers in the National Hotel failed to bring peace after the bloodiest day in the city's history. While official estimates of the dead were unavailable, few believed the total would be less than 75, including an American.

After an all-day battle soldiers trooped riotously into the hotel at 4 p. m., finding no resistance. Pandemonium, due to street fighting and the looting of the hotel's wine cellars, apparently was mistaken by the officers for violation of the truce, and they reopened fire from the top floors of the hotel, shooting into civilians and soldiers on the street.

Surrender Is Quiet.

Soldiers returned the fire for 20 minutes, after which all the officers surrendered peacefully and were taken either to prison or to hospitals.

Afterward snipers and soldiers began to exchange shots over the length and breadth of the city in a renewal of hostilities, seemingly precipitated by the officers' surrender.

The American, Robert G. Lotspeich, of London, Ohio, manager of Swift International, was shot fatally in the chest as he stood in an apartment building near the hotel watching the battle.

Estimates of Dead.

The building of the Ford Motor Co., adjoining the scene of hostilities, was struck by a shell intended for the hotel.

The best obtainable estimate of the dead included 35 to 40 soldiers, 10 of the officers in the hotel, and the remainder, students and passersby, who were struck by stray bullets.

There were hundreds of wounded, and the city's hospitals were swamped since a few hours after the battle at the hotel began at dawn.

All uptown business places closed their doors as snipers fired on soldiers from roofs and housetops. The sound of machine guns was clearly heard. Heavy firing was reported in the suburbs.

An unconfirmed and unofficial

Continued on Page 2, Column 6.

Daring Girl Routs Six in Bank Raid

Rings Alarm After Bandits Awe 20, Get $20,000.

Brookline, Mass., Oct. 2 (AP).—Six bandits entered the Washington square branch of the Brookline Trust Co. today, lined 20 clerks and customers against the walls, frustrated a policeman's interruption by disarming him and fled toward Boston in two automobiles after obtaining $20,000.

Police said the loot might have been larger but for the daring of Miss Margaret Buckley, secretary to the manager.

While the other persons in the bank raised their hands and lined the walls, she dropped to the floor, crept to an alarm button and sounded the warning bell, routing the bandits.

Tampico Flooded Again by River

People, Living in Streets, Abandon Large Areas.

Galveston, Tex., Oct. 2 (AP).—The manager of the Mexican Telegraph Co. at Tampico cabled today that waters of the Panuco River were rising and whole sections of the city had been abandoned.

"Shipping has not been resumed on account of a 10-mile current in the river which makes dangerous any movement. The people are living in the streets," his message said.

Summary of Today's Issue

	Pages.
Comics	13
Classified Advertisements	20, 21
Culbertson	10
Editorials	6
Fashion News	8
Federal Diary	4
Financial News	13, 14, 15
Legal Record	11
Radio News and Programs	10
Society	8
Sports	17, 18, 19
Stage and Screen	16
Women's Activities	7, 9

Cuban Battle Blame Placed Upon Officers

Besieged Rebels Fired on White Flag, Charges Chief of Staff.

By William H. Lander.

Havana, Oct. 2 (U.P.). — A charge that the embattled army officers started firing from the National Hotel, shooting at soldier sentries this morning, was voiced by leaders of the soldiery tonight.

Lieut. Belisario Hernandez told the United Press he had detailed two soldiers carrying a white flag to go to the hotel to parley with the officers. Hernandez said, however, that the officers disregarded the flag of truce and fired on these men, forcing them to retreat. The troops then returned the fire, he said, and the fight was on.

This charge was made when I visited the temporary army headquarters established in the basement of the Alfaro building and conversed with Col. Fulgeencio Batista, chief-of-staff in the revised army, and other officers.

Orders From Batista.

Lieut. Hernandez said he arrived in the vicinity of the National Hotel at 6 a. m. with orders from Batista to relieve Lieut. Benito Farrada of command. Farrada was charged with gross negligence in permitting two ammunition trucks to get through the lines during the night.

He said he had suspected the officers were planning something and that he therefore detailed two men with a white flag to go to the hotel and talk with them, in an effort to prevent trouble.

The correspondents waited in the garage army headquarters with Batista and others during the brief truce prior to the surrender of the officers. The firing broke out again at 3 p. m., and I was caught in the garage.

Dashed Through Bullets.

However, after 10 minutes I decided, together with L. J. Reisler, of the New York Herald Tribune, to make a dash for it. We ran through the bullet-swept streets and reached the Hotel Presidente unhurt.

When the officers surrendered, I returned to the National Hotel. I tried first to go in at the front entrance but the sentry would let none pass. I then walked around and worked my way through the line of sentinels, at the rear, going in with a bunch of A. B. C. radicals and students. There were strict orders that no civilians should enter.

I made for a column at the corner of the entrance. But a sailor beat me to it. There was no room for both of us and furthermore he was aiming his rifle up at the hotel, a gesture which it seemed to me was equivalent to inviting a return of the firing, so I dashed across the porch and stood stiffly behind a round column.

Saw Officers Duck.

I saw officers duck to the ground during the burst of firing, and some of them fell, mortally wounded. Around a corner I saw a student with a beret duck and never get up. The soldiers began raising their guns in the air and shouting:

"For God's sake, don't shoot!"

But the shooting continued several minutes. It seemed like eternity. The soldiers joined in the general melee. One soldier, so aroused at the circumstances, getting rapidly out of hand, broke the butt of his gun on an ambulance step to show it was all a mistake and none wanted to shoot anybody.

Finally, the officers, although prisoners, began imposing discipline, shouting orders at their captors. I was frankly frightened. I finally got outside through the garden as the trucks drove away, and found Reisler, at our taxi near the exit. The car had three bullet holes in it, but neither of us was hurt.

Continues "Hands Off."

Despite fighting in Havana that cost the life of one American and left 24 others exposed for a time to the cross fire of embattled factions, the United States yesterday held fast to its policy of nonintervention in Cuba.

After telephone conversations with Ambassador Welles, Secretary of State Hull said no change of policy is contemplated on the part of this Government with respect to any phase of the situation.

At the same time, Americans in Cuba were warned by the State Department to exercise extreme caution in avoiding danger.

Cordon of Destroyers.

Meanwhile, a cordon of United States destroyers and heavier craft stood by off the island. Approximately 1,000 Marines were available in Haiti if needed. From the Navy Department came word that 541 Marines aboard the Wyoming may enter Cuban waters to relieve the battleship New Mexico, with 75 Marines aboard, at Dry Tortugas, Fla.

Other Marines in the vicinity included 75 on board the Mississippi at Dry Tortugas. There are 65 aboard the cruiser Richmond at Havana. The Mississippi will be relieved by the New Mexico at Dry Tortugas today. Available, if needed, are 1,500 additional Marines now concentrated at Quantico, Va.

News of a successful truce engineered yesterday by Ambassador Welles, to permit the escape of 24 Americans from a hotel exposed both to the fire of officers and Cuban troops, was received at the State Department. The truce lasted a half-hour.

Fight Halts Parleying.

Late yesterday the State Department was informed that all conversations between the Grau Martin government and opposing political factions had been suspended for at least two days as a result of the fighting.

Officials were emphatic that no American troops will be landed. They held to this stand even after Ambassador Welles telephoned word of the death of Robert G. Lotspeigh, an employe of Swift & Co., who was killed by a stray bullet as he watched the conflict from three blocks away.

Text of Roosevelt's Speech at Legion Meeting

President Urges Veterans to Aid Administration's Recovery Program.

Chicago, Oct. 2 (A.P.).—The text of the address of President Roosevelt to the American Legion convention today follows:

Commander Johnson, Fellow Members of the American Legion:

I am glad to come here as your guest and I am glad to have the right to come here as your comrade. I have come because I have faith in the American Legion and in all other veterans of our wars. The right which I have to come here works both ways, because as long as I am in the White House you have the right to come and see me there.

But my relationship with you is not of the last six months; it dates back to the war days when I participated with you, not only in this country but also on the North Sea, and in the Channel and on the actual fighting front in France.

Appreciates Patience.

I want to talk with you about the problems of government, the difficulties which you and I as Americans have faced and solved, and those which we still face. I recognize and appreciate, and the Nation recognizes and appreciates, the patience, the loyalty and the willingness to make sacrifices, shown by the overwhelming majority of the veterans of our country during the trying period from which we are beginning successfully to emerge.

I want to talk to you about National unity. Let us look at it as a living thing—not a mere theory resting in books, or otherwise apart from every-day business of men. It means that we all live under a common government, trade with each other, pay common taxes, give to and receive from a common protective Government.

To recognize National unity, to hold it above all else, seeing that upon it depends our common welfare, is just another way to say that we have patriotism.

You and I who served in the World War know that we represented a united Nation in the time of danger to world civilization. But you and I know, also, that national unity is as essential in time of peace as in time of war.

Two Enemies of Unity.

If this country is worth living in, if this flag of ours is worth living under, if our social order means anything to us, then this country of ours is worth defending every day and every year of the life of every individual one of us.

It is because I am unwilling to live myself, or to have my children or grandchildren live, under an alien flag or an alien form of government, that I believe in the fundamental obligation of citizenship to don the uniform of our country, to carry arms in its defense when our country and the things it stands for are attacked.

But there are two enemies of national unity, sectionalism and class, and if the spirit of sectionalism or the spirit of class is allowed to grow strong, or to prevail, it means the end of national unity and the end of patriotism.

Some people who visit us from other lands still find it difficult to credit a fact that a nation sprung from many sources, a nation 130,000,000 strong, a nation stretching 3,000 miles from east to west, is in all the great essentials of its civilization, a homogeneous whole; for not only do we speak one language, not only are the customs and habits of our people similar in every part of the continent, but we have given repeated proof on many occasions, and especially in recent years, that we are willing to forego sectional advantage where such advantage can be obtained only by one part of the country at the expense of another.

Still Another Enemy.

The other enemy of national unity is class distinction, and you and I are well aware of the simple fact that as every day passes the people of this country are less and less willing to tolerate benefits for one group of citizens which must be paid for by others.

You have been willing to fight for the benefits of American life. You have been willing to live for American unity. You have understood this is the very foundation of the Americanism for which you stand, in which you believe, and to which you and I swore allegiance when we became American Legionnaires.

For several years past the benefits of American life were threatened. The crisis came in the spring of this year. It was necessary to meet that crisis. Again it was necessary for all of us to go back to fundamentals.

Millions were out of work, the banks were closed. The credit of the Government itself was threatened. The car was stalled. Obviously, the first objective was to get the engine running again. It is true we succeeded in reopening the great majority of the banks, but this would not have been possible if at the same time we had not been able to restore the credit of the Government.

Not Dealing With Theory.

In speaking of national credit we are again dealing with a real thing, not a theory in books. There is such a thing as national credit. It depends upon national unity. Without it the Government can not get the money to give. You and I depend upon it, and in a right sense your welfare and mine rests upon it.

That is not just an academic proposition. Industry can not be restored, people can not be put back to work, banks can not be kept open, human suffering can not be cared for, if the Government itself is bankrupt. We realize now that the great human value, not for you alone but for all American citizens, rest upon the unimpaired credit of the United States.

It was because of this that we undertook to take the national Treasury out of the red and put it into the black. And in the doing of it we laid down two principles which directly affected benefits to veterans—to you, and to veterans of other wars.

The first principle, following the

Stresses Need for Unity in Solving Problems Faced by Nation.

obligation of citizens to bear arms, is that the Government has a responsibility for and toward those who suffered injury or contracted disease while serving in its defense.

Claims Must Be Just.

The second principle is that no person, because he wore a uniform, must thereafter be placed in a special class of beneficiaries over and above all other citizens. The fact of wearing a uniform does not mean that he can demand and receive from his Government a benefit which no other citizen receives.

It does not mean that because a person served in the defense of this country, performed a basic obligation of citizenship, he should receive a pension from his Government because of a disability incurred after his service had terminated, and not connected with that service.

It does mean, however, that those who were injured in or as a result of their service are entitled to receive adequate and generous compensation for their disabilities. It does mean generous care shall be extended to the dependents of those who died in or as a result of service to their country.

To carry out these principles the people of this country can and will pay in taxes the sums which it is necessary to raise. To carry out these principles will not bankrupt your Government nor throw its bookkeeping into the red.

Justice Definite Purpose.

Every person who has made honest study knows that mistakes, many of them, have been made during the course of 15 years. I personally know that mistakes in individual cases and inequalities affecting various groups have occurred in the last six months. But at the same time there stands out the fact, which you know — that many of these mistakes have been rectified and that we have the definite purpose of doing justice not only to the mass, but, insofar as possible, to every individual as well.

Furthermore, it is my hope that insofar as justice concerns those whose disabilities are, as a matter of fact, of war service origin, the Government will be able to extend even more generous care than is now provided under existing regulations. It is to these men that our obligation exists.

To these two broad principles the time has come, I believe, for us to add a third. There are many veterans of our wars to whom disability and sickness unconnected with war service has come. To them the Federal Government owes the application of the same rule laid down for relief of other cases of involuntary want or destitution.

U. S. Aid Last Resort.

In other words, if the individual can afford to pay for his own treatment, he can not call on any form of Government aid. If he has not the wherewithal to take care of himself, it is first of all the duty of his community to take care of him, and next the duty of his State.

Only, if under these circumstances, his own community and his own State are unable, after reasonable effort, to care for him, then, and then only, should the Federal Government offer him hospitalization and care.

The young men of this country who today, in the event of war, would bear the first brunt of National defense, think of us of the American Legion as middle-aged people.

You and I are not yet ready to admit that we have "one foot in the grave." We think of ourselves, and with some justification, perhaps, as people of some experience, of some maturity of judgment, of a position in the community which carries responsibilities. We believe we have influence as individuals, and we believe that as an organization the American Legion has enormous power for the good of the country for many years to come.

Future Interests Inseparable.

It is not enough that you have helped to write the history of America. It is a fact that much of the future history of America will be a history which you will help to make.

Your future interests are inseparable from those of other citizens, and, granting that your interest in the disabled and dependent comrades is first upon your program, I ask in addition your cooperation in the great program of National rehabilitation in which you and I are equally engaged.

The charter of the legion keeps it out of partisan politics. The strength and the very existence of the legion depend on the maintenance of that principle. You are not here as Republicans or Democrats.

You are here, as you should be, as Americans to work with your Government for the good of the average citizen. I am grateful to the legion for the splendid stand it has taken—for the "battle order" it has issued.

The realization of our National program can not be attained in six months. Reemployment has proceeded only a part of the way. From week to week there will be ups and downs, but the net result is a consistent gain.

Each Must Play Part.

The freezing of credits has been stopped and the ice is definitely melting. Farm income has been increased; it must be further increased. Industry has picked up, but an increased purchasing power must stimulate it further.

Your task and mine are similar. Each one of us must play an individual part in our own field in dealing with these many problems, but at the same time we must realize the individual part belongs to a closely related whole—the national unity of purpose and of action.

I ask your further and even greater efforts in our program of National recovery. You who wore the uniform, you who served, you who took the oath of allegiance to the American Legion, you who support the ideals of American citizenship, I have called to the colors again. As your commander in chief and your comrade, I am confident that you will respond.

Federal Cuts Will Be Aired At Labor Meet

Government Workers Will Ask A. F. of L. to Aid Restoration Fight.

The support of the American Federation of Labor will be asked by Government employes in their fight for restoration of pay cuts and relief from restrictions imposed by the economy act.

Representatives of the Government unit at the A. F. of L. Building last night instructed a committee to draft a resolution to be presented at the convention, asking for restoration of salaries to former levels.

The committee also will prepare resolutions urging abolition of payless furloughs, restoration of leave privileges, travel allowances for railway mail carriers, and equipment allowances for rural mail carriers.

The committee was instructed to criticize the method now followed by the Government in basing pay on living costs.

The way for assistance by organized labor was made easier by the prediction of William L. Green that "the convention will take a strong stand in behalf of the Government employes who have suffered much."

"We will not stop," he said, "until we have obtained restoration of the rates of pay and the privileges taken away from these workers by the economy act."

"When Congress fixed the reduction at 8 1-3 per cent, private employers reduced their employes 10 to 15 per cent," the executive council reported. "When the 15 per cent reduction went into effect by Presidential order, private employers reduced the wages of their employes generally."

The Government employes' resolutions will be drawn by Edward J. Gainor, president of the National Association of Letter Carriers; Gilbert E. Hyatt, National Federation of Postoffice Clerks; E. C. Babcock, president of the American Federation of Government Employes; N. P. Alifas, president of District No. 44, International Association of Machinists, and William N. Collins, Railway Mail Carriers Association.

Governors Too Busy to Meet

Pair Here in Same Hotel Put Funds Before Sociability.

What the Governor of Montana has to say to the Governor of Utah will have to wait until Gov. Frank Cooney and Gov. Henry Blood, living for the last three days in nearly adjoining rooms in the Washington Hotel, have a chance to get together.

Up to last night each governor had been too busy seeking public works money for State construction projects to give time or attention to social calls.

Gov. Blood, of Utah, yesterday saw secretaries of Interior, Commerce and Labor, in connection with reclamation projects totaling $13,000,000. He did find time for a social visit with War Secretary Dern, whom he succeeded to the governorship and under whom he served as highway commissioner.

Gov. Cooney seeks money for irrigation works in Montana.

Mollisons Seek Distance Record

Plan to Hop Off Today With Bagdad as Goal.

Toronto, Ontario, Oct. 2 (A.P.).—Capt. and Mrs. James Mollison announced tonight at Wasaga Beach they will take off at 6 o'clock tomorrow in an attempt to break the long-distance flight record.

Their goal is Bagdad.

Encouraged by favorable weather reports, they flew from Toronto late today for the starting point, where they hope to lift the heavily loaded Seafarer II and head across the Atlantic.

Farley Is Bound To Help O'Brien

Continued from Page 1.

already put them in so I won't duplicate. I have one, however, that has not been offered."

He then read from a wrinkled piece of paper: "Resolved, that we urge all loyal Democrats to support the candidates of the party chosen at the primary election or by party convention, and to such candidates we pledge our individual support."

Farley reached for the gavel.

"Why that is very unusual," he said. "It has never been done before."

"It's all right," Curry said.

"No, I am going to rule it out of order," Farley declared.

"Might I ask why?" Curry shot back, his voice rising.

Farley paused, staring across the speaker's table at Curry. The Tammany leader's small grey moustache bristled, and he stared back. McCooey, arms crossed, leaned forward in his seat, regarding Farley intently.

"Because it has no place here," Farley said slowly. Then added: "However, I will accept it. All in favor say aye."

The chorus of "ayes" was not particularly loud, but no "noes" were heard, and Chairman Farley banged the gavel.

"Adopted," he said briefly. A few minutes later the meeting adjourned.

Halifax Records Tremors for Hour

University Seismograph Shows Shocks Far Off.

Halifax, Nova Scotia, Oct. 2 (A.P.).—Earth tremors which lasted almost an hour were recorded today on the seismograph at Dalhousie University between 11:38 a. m. and 12:30 p. m., Eastern standard time.

The first was marked at 5:33 a. m., E. S. T., which Prof. J. H. L. Johnstone said coincided with the one felt in California.

The second, however, was much greater than the first, hardly discernible here, and occurred at an estimated distance of 2,500 miles.

Shipping Gifts To Republicans Held 'Personal'

Senate Committee Told of Refusal to Bare Campaign Fund.

Contributions of individual members of the American Steamship Owners Association to the 1920, 1924 and 1928 Republican campaign funds were described as "the personal files of a former association president" at yesterday's hearing before a special Senate investigating committee.

Questioned by Senator McCarran (Democrat), Nevada, R. J. Baker, association secretary-treasurer, admitted the association refused to turn over the documents to the committee.

"These records are in the personal files of a man now dead, H. B. Walker, former president of our association," Baker said. "They list the contributions of individual members, not of the association."

Publicity Aid.

Baker, under questioning, said he had supplied "material" for articles in the Saturday Evening Post and other magazines and newspapers.

"Did the American Steamship Owners Association give you a vote of thanks for having gotten these articles published?" asked Senator Black (Democrat), Alabama, committee chairman.

"Yes. The association gave a vote of thanks to J. Howard Pew, of the Sun Oil Co., for his cooperation with Isaac Marcosson. But Mr. Marcosson wrote his own articles."

"The Sun Oil Co. has its own tankers and is also interested in the Sun Ship Building Co. of Pennsylvania?" queried Senator Black.

"Yes."

The association contemplated an educational campaign in public schools, offering prizes for essays on the American merchant mairne, Baker said.

Cabinet Liaison Sought.

Correspondence was introduced showing that the association had sought "contact" with certain Cabinet members, and was interested in the personnel of the ocean and air mail investigating committee.

Explaining the association's interest in Government aid to shipping, Baker said many shipping men had "invested fortunes in shipbuilding."

"Personal or Government fortunes?" questioned Senator Black.

A. E. MacKinnon, appointed dirictor of the association's shipping information bureau in November, 1932, and Thomas R. Shipp, Washington, public relations man, testified they prepared publicity material.

Shipp said he prepared a speech for Gen. Pershing to make, but believed that it was read by some one other than Pershing.

Speaker on Payroll.

A report by Shipp suggesting "contact" with Postmaster General Farley was read. The suggestion was not acted upon, Shipp said.

Shipp stated that, instructed by association officers, he put Mrs. Clara W. McQuown on an "expense account" of $200 a month to speak before women's clubs on the American merchant marine.

Evidence of members of Shipp's staff and officers of the Black Diamond Shipping Co. is scheduled today.

Lindberghs Guests Of Norwegian King

Wife Goes Sightseeing, Flier Visits Airport.

Oslo, Norway, Oct. 2 (A.P.).—An audience with King Haakon VII and sightseeing trips today occupied the time of Col. and Mrs. Charles A. Lindbergh, who arrived yesterday by plane from Tallinn, Estonia.

After the couple was received by the king, Mrs. Lindbergh was taken on an automobile trip, while the colonel visited the army's aviation field, 15 miles away.

H. Brawner Offers $100 For Heating Hospital

Henry Brawner, president of the Chestnut Farms Dairy, yesterday offered $100 toward installing a new heating plant at Children's Hospital.

The offer followed an announcement in The Post yesterday that a citizen who asked that his name be witheld, had offered to advance $100 and had suggested that 249 others do likewise. The heating plant would cost $25,000.

Son of Playwright Held Month at Ellis Island

New York, Oct. 2 (A.P.).—Lucin Arthur Jones, only son of the late English playwright, Sir Henry Arthur Jones, is at Ellis Island, where he has been detained a month awaiting deportation, it was disclosed today.

At the island it was said that the delay in departure was caused by the necessity of returning him to England on the same steamship line which brought him to Canada.

75 Reported Killed in New Cuban Battle

American Among Slain; Hospitals Crowded With Wounded.

Continued from Page 1.

report said the A. B. C. secret society had started a revolution.

Of the casualties, there were 19 dead soldiers and 18 wounded at the Camp Columbia Military Hospital, and others scattered throughout Havana at hospitals and clinics.

Two Killed in Hotel.

Two officers in the hotel were killed and an undetermined number wounded on the resumption of furious firing after the short-lived truce.

It was learned that diplomats had authorized Ambassador Lopez Ferrer, of Spain, to call on President Grau and call a truce for humanitarian reasons. However, the truce at the hotel and the subsequent outbreak of new firing and consequent slaughter intervened and the Spanish Ambassador was unable to locate the Cuban president.

Col. Fulgencio Batista, head of the army under President Grau, told the press he blamed the officers for starting the battle and said the entrance to the hotel of a truck carrying ammunition caused the army to force the issue and bring up reinforcements, whereupon the firing began.

The A. B. C. accused Communists of doing the housetop shooting, which held the city in terror as night progressed.

Correspondents Under Fire.

Three Associated Press employes were caught between the two fires near the hotel entrance and barely escaped with their lives.

Before the firing was resumed, a soldier entered the hotel at the request of the correspondents and returned with the information that two officers had been killed and 15 wounded. This report was confirmed.

The officers, who had signified their intentions to give up the fight by waving white sheets from the hotel, had accepted the terms of surrender. Soldiers then entered the building and began carrying out loot, including stores of wine.

Thereupon riotous hoodlums appeared and the soldiers fired in the air to disperse them, later making a saber charge.

This brought about the renewal of the hostilities.

Many Americans living within the battle zone were endangered by the machine gun and rifle bullets, which whizzed through the air, and by the artillery shells, which whined toward the hotel building.

During the hour truce, the wife of Col. Julio Sanguily, former army chief of staff, left the hotel, where she said she had been trapped during the battle.

U. S. Embassy Besieged.

A score of women, wives of the officers in the hotel, besieged the United States embassy, weeping and appealing to United States Ambassador Sumner Welles for some action.

Thirty-five Americans were removed from the zone of fire during the truce, but others refused to leave. Fears were expressed that looting might take place in the evacuated zone after nightfall.

A 75-millimeter gun in front of the hotel entrance blocked the roadway. Student members of the so-called Caribbean army, formed to support the President Ramon Grau San Martin regime, cruised in motor cars about the hotel grounds.

Latin-American diplomats met at the Chilean Embassy at 3 p. m. Thereafter the entire diplomatic corps, including Mr. Welles, planned a meeting at an unrevealed place to consider what humanitarian measures should be taken.

Machine-gun and rifle firing was heard in the Vedado suburban section, many blocks distant from the National Hotel.

The Chibas apartment building was the target of many machine gun bullets, but a number of Americans living there escaped injury.

The truce to allow for the removal of the Americans came after representatives of the United States consulate made their way to the headquarters which Col. Batista had set up earlier in the day within the battle zone. The group was accompanied by armed guards.

The Red Cross set up a first aid station half a block from the hotel.

Demands of Officers.

The main demand of the embattled army and navy officers, who had been besieged in the hotel since the middle of August, was that the present regime step out, to make way for the return of De Cespedes.

This demand was made upon Dr. Grau San Martin and also upon the junta of five commissioners which ruled the country prior to the ascension of the present executive.

During the height of the bombardment, a number of telephone calls came into the Associated Press office from Cubans, expressing the opinion that the United States should intervene to end the disorder.

An announcement purporting to be from the Student Directory was broadcast saying any person found shooting at soldiers, sailors, police, members of the directory or the A. B. C. radicals would be immediately court martialed and shot.

Haranguing by Radicals.

Radical agitators gathered in the streets near the hotel and harangued all who would listen, shouting that the officers should be dragged through the streets. The temper of the crowd was obviously dangerous.

The government, in the meantime, began rounding up a number of politicians. Miguel Mariano Gomez, former mayor of Havana, and former Col. Eduardo Pujol were arrested.

Unconfirmed reports said Col. Carlos Mendieta and Mario G. Menocal either had been taken into custody or were being sought.

Hickey-Freeman CUSTOMIZED CLOTHES

A WINNING TEAM

The fine clothing produced by Hickey-Freeman holds a position of undisputed leadership. Our owner-supervised selling and excellent alteration facilities add the necessary finishing touch. Surely a winning team.

$40 to $80

Goldheim's

Apparel for Gentlemen . . . Established 1875

1409 H Street N.W. NAtional 1409

Man Who Hit Policeman Given 30 Days in Jail

William Yeager, 43, colored, of 56 F street northwest, who pleaded guilty to assaulting Policeman George R. Walldrot, of the First Precinct, was sentenced to 30 days in jail by Judge John P. McMahon in Police Court yesterday.

Pecora Calls Dillon Today In Bank Probe

Head of New York Firm First to Face Quiz On Security Deals.

Clarence Dillon, 51, head of Dillon, Read & Co., will be called before the Senate's banking subcommittee at 10:30 this morning to outline security operations of the New York banking house and its two investment subsidiaries.

Ferdinand Pecora, committee counsel, predicted "interesting" disclosures after conference yesterday with Chairman Fletcher, of the Senate Banking Committee.

He said hearings may run without interruption for three months. They will cover operations of the Chase Securities Corporation, the Associated Gas & Electric Co., the country's stock exchanges and "loose ends" left from the committee's investigation of J. P. Morgan & Co. and Kuhn, Loeb & Co.

Prosecutor Pecora said he will first call to the stand four Dillon, Read & Co. partners, quizzing them closely on the company's domestic and foreign operations. Two investment companies organized by the banking house, the American & Foreign Investment Corporation and the United States & International Investment Corporation, will figure in the testimony.

He said he thought he could show the company's operations have been "costly to the investing public."

Dillon, Read & Co.'s acquisition of the Dodge Bros. Motor Co. in 1921 will not figure in the evidence, the investigator said.

"It was a big deal and made big profits, but I found nothing in it to criticize," he added.

He said Associated Gas & Electric, apparently not associated with any other banking interest, has floated approximately $800,000,000 in securities.

Testimony on stock exchange operations, as well as activities of J. P. Morgan & Co. and Kuhn, Loeb & Co., untouched so far, will be developed late in the hearing.

John Pierpont Morgan and Otto Hermann Kahn will be recalled later, Pecora disclosed.

Chairman Fletcher said Senators Barkley (Democrat), Kentucky, and Costigan (Democrat), Colorado, will not be present. He will appoint as a new member Senator Alva B. Adams (Democrat), Colorado, who will have the proxy of both Barkley and Costigan. Hearings will be in the Senate caucus room.

Two Held in Burglary.

Milford Harris, 22, and Earl Harris, 20, both colored, of 422 Hamersley court, charged with housebreaking, were bound over to the grand jury under $3,000 bond each by Judge John P. McMahon in Police Court yesterday.

Probers Cast For $1,000,000 Insull Cache

Injunction Hearing Set on Charge Magnate Masked His Name.

Chicago, Oct. 2 (A.P.).—A reputed million dollar secret trust fund, an alleged source of income for Samuel Insull, fugitive utilities magnate, was the objective of investigation today after an order was issued halting withdrawals from it.

The restraining order, issued on a petition of Gus Lowry, Sullivan, Ind., a holder of Insull Co., debentures, brought an admission that the alleged trust fund also had been under Government surveillance.

The fund is in the Harris Trust & Saving Bank under the name of Constantine S. Eftax, Lowry's petition alleges. The name, Eftax, was assumed by Insull.

An answer filed late today on behalf of the bank denied existence of an Insull fund, and stated Eftax is a real person, who is a dealer in drug supplies. At no time, according to the answer, did the Eftax fund exceed $150,000, consisting of a safekeeping account of Eftax and his wife, amounting to $85,000 in securities and a joint checking account, now approximately $500.

Insull, the answer said, had nothing to do with the fund. An accompanying petition asked dismissal of the bill for injunction.

Dwight H. Green, United States district attorney, said the Government had been investigating the reputed fund, because it was understood to contain gold bullion. Green said the Government has been preparing a "gold hoarder" case.

In Athens, Greece, where Insull is living while Federal authorities seek to bring him here to face charges in connection with the collapse of the Insull utilities empire, Insull branded as "absolute rubbish" the charge that he possessed a secret bank account here.

"No such luck," he added.

Judge John P. Barnes, who issued the restraining order, set Tuesday, October 10, for hearing arguments on a temporary injunction.

SPECIAL NOTICES

SPECIAL RETURN-LOAD RATES ON FULL and part loads to all points within 1,000 miles; padded vans; guaranteed service; local moving also. Phone NA. 1460. NATL. DEL. ASSOC., INC., 1317 N. Y. ave.

No. 13782
TREASURY DEPARTMENT
OFFICE OF THE COMPTROLLER OF THE CURRENCY
Washington, D. C., September 27, 1933.
WHEREAS by satisfactory evidence presented to the undersigned, it has been made to appear that
"HAMILTON NATIONAL BANK OF WASHINGTON"
in the City of Washington in the District of Columbia has complied with all the provisions of the Statutes of the United States, required to be complied with before an association shall be authorized to commence the business of banking;
NOW, THEREFORE, I, J. F. T. O'Connor, Comptroller of the Currency, do hereby certify that
"Hamilton National Bank of Washington"
in the City of Washington in the District of Columbia is authorized to commence the business of banking as provided in Section fifty-one hundred and sixty-nine of the revised statutes of the United States.
IN TESTIMONY WHEREOF, witness my hand and seal of office this twenty-third day of September, 1933. (Seal.) J. F. T. O'CONNOR, Comptroller of the Currency.

BE A Private Secretary or Jr. Accountant and earn real money. Unusual opportunities. steady employment. New and Review Courses, 2-9 months. Position guaranteed graduates. New Classes Now Starting. Est. 16 yrs. Boyd Business University, 1333 F st.; Nat. 2340.

When Frost Strikes, Be Ready

to enjoy the clean, healthy heat of Marlow Super-cleaned Famous Reading Anthracite. Call Na. 0311 Today, and have your bin filled.

BUY NOW.

Marlow Coal Co.

811 E St. N.W. NAtional 0311

Dependable Coal Service Since 1858

ANOTHER WONDERFUL BARGAIN EXCURSION $26.00 Chicago and Return

CENTURY OF PROGRESS EXPOSITION

ALL-EXPENSE, PERSONALLY CONDUCTED FIVE-DAY TOUR

FARE INCLUDES: Round-trip railroad ticket—Dinner and breakfast in AIR-CONDITIONED dining cars, on Liberty Limited, both ways—transfer from station to Hotel and return to Chicago—three nights' lodging, with private bath, at popular downtown hotel—Two souvenir admission tickets to the Fair—including Fort Dearborn and Lama Temple—personally conducted trip of down-town Chicago.

ALL-STEEL, AIR-CONDITIONED Coaches, loaded to insure absolute comfort—Pillow service

Going: Leave Washington, D. C. ..... at 4.04 P. M. Oct. 7
Arrive Chicago, Ill. ..... at 8.35 A. M. Oct. 8
Returning: Leave Chicago, Ill. ..... at 3.00 P. M. Oct. 11
Arrive Washington, D. C. ..... at 8.45 A. M. Oct. 12

$15.45 For the round trip for those who do not desire tour features.

For Reservations Call: ALAN B. SMITH, General Passenger Agent, 613 Fourteenth St. N. W., District 1424

PENNSYLVANIA RAILROAD

Newest Relief Agency to Use County Set-Ups

Distribution of Surplus Butter Already Being Arranged Under Plan.

The $330,000,000 Federal Relief Corporation, which will feed and clothe destitute persons this winter, probably will function through county relief set-ups, it was indicated by relief officials here last night.

Definite plans as to how the non-profit corporation will function are expected to be revealed today by Harry L. Hopkins, relief administrator, on his return to Washington.

Since relief agencies working with Federal funds already are established in most of the 5,000 counties of the Nation, it was assumed these will be utilized in the new plan to make use of surpluses and at the same time aid the needy.

Butter Plan Begun.

An agency to accumulate surplus butter and transfer it to the relief corporation already is taking shape at the farm administration. Purchasing funds probably will be raised through a processing tax on butter fat.

Sales to the corporation out of the 50,000,000 to 100,000,000 pounds of surplus butter are expected to be under the market price. A tentative figure of 15 cents a pound has been discussed, and a production control program is part of the plan.

Pork now being distributed to the needy is being bought close to the areas where it is to be given out, and relief agencies, functioning under the county setups, are supervising distribution. In the same manner the corporation probably will make its purchases at the markets closest to the area to be given relief.

Winter Increase Seen.

Addressing the National Conference of Catholic Charities in New York yesterday, Administrator Hopkins warned that relief demands will increase.

Hopkins has been requested by the President to speed formation of the relief corporation. The administrator will confer with Secretary Wallace and Administrator George N. Peek on the farm administration's share of food buying and relieving farm surpluses.

Hopkins Cites Needs.

New York, Oct. 2 (AP).—Harry L. Hopkins, Federal emergency relief administrator, said today that if relief appropriations are cut this winter many children will be without shoes and many adults will go hungry and cold.

"We mean it when we say we are going to take care of these people this winter," he said. "Don't accept a relief job if you don't intend to take care of these people. Thousands of children are not going to school this fall because they haven't any shoes to wear. Whose fault is it? Why, it's ours. I feel very strongly about it."

Hopkins, speaking before a committee on families of the National Conference of Catholic Charities, said he thought the recovery program is succeeding better than statistics indicate, but he emphasized that the situation in some States will be worse than ever this winter.

Navy Women Pick Officer of Capital

Miss Helen McCarthy New Historian of Yoemen.

Chicago, Oct. 2 (AP).—Miss Margery Cormack, of Hartford, Conn., today was named president of the National Yeomen (F.), a service organization of women who served in the Navy during the World War. The group met in conjunction with the convention of the American Legion.

Other officers named included: Mrs. Laura V. Hale, of Milwaukee, senior vice commander; Mrs. Margaret Collins, of Philadelphia, junior vice commander; Mrs. Selma Deyo, of Huntington, W. Va., sergeant at arms; Mrs. Mary Price and Mrs. Anna O'Connor, both of Philadelphia, color bearers; Miss Ella Houlihan, of New London, Conn., storekeeper, and Miss Helen McCarthy, of Washington, D. C., historian.

Miss McCarthy, a clerk in the Navy Department, lives at 406 New Jersey avenue southeast.

Capital Doctors Safe in Test Bites

Names and Results Told After Experiment.

(Associated Press.)

Public Health Service officials said yesterday that three doctors who allowed themselves to be bitten by mosquitoes to see if those insects carry sleeping sickness did not contract the disease.

These experiments were undertaken in St. Louis about three weeks ago, with the doctors, all in the Public Health Service, voluntarily submitting themselves to the bites of mosquitoes which previously had bitten victims of sleeping sickness.

The names of the doctors were disclosed for the first time. They were J. P. Leake and L. L. Williams, jr., both of Washington, and Bruce Mayne, of Columbia, S. C.

Deserting Soviet Pilot Shot, Seized in Latvia

London, Oct. 2 (AP).—Reuters (British) News Agency reported today from Riga, Latvia, that a Soviet airmail pilot was arrested by Latvian authorities when he landed over the border in an attempt to desert.

Twenty Soviet mail bags were taken. The pilot had been wounded when Soviet guards fired on him.

Legion Auxiliary Candidates

Associated Press Photo.

Mrs. J. J. Doyle, Toledo, Ohio (left), and Mrs. William H. Biester, jr., Philadelphia, prominently mentioned as candidates for the presidency of the American Legion Auxiliary, meeting in Chicago today.

Lenore Ulric Opens Season In Comedy Hit

"Her Man of Wax" Scores Before Large Audience at the National.

"HER MAN OF WAX." Lee Shubert presents Lenore Ulric in a new comedy by Julian Thompson, adapted from the German of Walter Hasenclever, in three acts and six scenes. Directed by Arthur Lubin; settings by Arthur Segal. At the National Theater.

THE CAST.

General Du Marais.....John E. Wheeler
Guide.....Harold de Becker
Josephine Delmar.....Lenore Ulric
Lola Valette.....Louise Kirtland
Napoleon.....Lloyd Corrigan
Landry.....Courtney White
Mussolini.....Frank Marino
General Louis L'Oiseaux...Moroni Olsen
Margot.....Jane Ferrell
Jacot.....Raymond Bramley
Henri.....Clarence Rock
A Waiter.....Walden Boyle
Le Brun.....Mortimer H. Weldon
Mons. Swartz.....Albert Gloria
La Femme de Chambre.....Florence Arlington
First Reporter.....Rodrick Benton
General Counsel.....George Anderson
Captain of the Guard...Carl Benton Reid
Commissioner of Police...Jules Epailly
Second Reporter.....Martin Abbott
Third Reporter.....Richard Bengali
Senator Buvette.....Robert C. Long
Chairman of the Conference, Louis Casavant
Professor Zolney.....Leslie King
English Delegate.....Albert Froom
American Delegate.....George Leasey
Scandinavian Delegate...Frederic Persson
Latvian Delegate.....Boris Korlin
Chinese Delegate.....H. L. Donsn
Italian Delegate.....E. J. Varney
Philip.....Kenneth Patterson

The susceptibilities of the figures about which history and the passage of the years have placed the aura of greatness to the whimsical processes of what is colloquially known as "debunking" have been taken full advantage of, both by Walter Hasenclever, in his German original, and by Julian Thompson, in his adaptation to the uses of the American theater, of this alternately gay and penetratingly serious comedy of Napoleon come back to life.

"Her Man of Wax" is a play of unusual concept and treatment that ranges a wide field of satire, fantasy and such farcical extravagances as might be expected when an Emperor of France finds himself in the silken boudoir of a modern queen of the movies. It combines with an hilarious adventure in clandestine love a bitingly satirical commentary upon the present problems of the nations of the world without either seeming incompatible with a rational disclosure of what might reasonably happen in the circumstances or seriously violating historical fact.

By this considerable feat in dramaturgy, the play becomes not only the most substantial vehicle Miss Lenore Ulric has had in the span of several seasons, but affords an evening of entertainment so fresh in viewpoint, so vivacious in its lighter moments and so pungent in its estimate of the present state of mankind, and what is to be done about it, as to make a forecast that it will be recognized as one of the first of the season's successes seem a safe as well as mild prediction.

Napoleon, reposing in a characteristic posture in the Musee Grevin in Paris, is brought to life by the strange power exerted over this seemingly waxen figure by the lovely Mlle. Josephine Delmar, queen of the French cinema, who is about to play the role of Josephine in a film production of "Napoleon" and visits the musee in quest of atmosphere. In her one-room apartment he not only emerges from the austerity always associated with the personality that burst in purple splendor upon the world at Austerlitz and died in tragic gloom at Waterloo, but encounters an insuperable impediment to the customary impetuosity of his wooing in the variety and incomprehensible nature of the myriad modern conveniences by which he is confronted at every turn. What with telephones, doorbells, alarms and whatnot, he conceives every kiss to set off an incessant ringing; the miracles of modern transportation, communication and the like refute his every theory of attack and defense.

Yet he realizes that France owes to him the most precious heritages she possesses—the code of laws, trial by jury, the system of schools, the free man's charter of rights—and so does not fear to face the Disarmament Conference, then in session, when the Army again places him in command and drags him reluctantly from the side of the beautiful creature he has come to love after one ecstatic night.

In the hurried and cursory outline imposed by an early midnight deadline, it all sounds fantastic, incredible and sheerest nonsense. In the playing it possesses form, substance and a keen and satirical humor that points many truths with a laugh and tinges many sore points of controversy with a welcome touch of logic.

Last evening's performance, the first on any stage in the East, was, in the main, smooth and paced to the rapid tempo the piece requires. The purely introductory and expository first act places no demands upon any player, although it introduces many. The second is dedicated purely to the slightly risque and farcically amusing devices of boudoir comedy, and the third, in large measure, to a serious contemplation of how much, and yet how little, mankind and the world have changed since Napoleon departed this earth.

Miss Ulric plays with almost unbridled abandon in the second act and with more than a little depth of feeling in the third. She costumes the part in a striking contrast between a black satin creation and a white satin empire gown that lends the character an added and a subtle significance.

The role of Napoleon affords Lloyd Corrigan an unexampled opportunity to demonstrate with what human qualities the Little Corporal may be endowed without destroying the imperial power to command that made him master of the world for at least a day. His performance was the high light of the evening and one that merited the very warm appreciation which it was accorded by a large and enthusiastic audience that marked the opening of both the new season and the subscription plays of the American Theater Society of Washington.

The supporting cast is an extremely long one, among whose members Louise Kirtland, Moroni Olsen, Raymond Bramley, Louis Casavant are entitled to especial mention for conspicuous aid in writing "Her Man of Wax" down on the side of the new season's potential hits.

Woman Hurt in Crash.

Fredericksburg, Va., Oct. 2 (Spl.). Mrs. Clyde Sullivan, of Alexandria, sustained a slight leg injury when her auto collided with one operated by T. T. Cooke, Fredericksburg garage owner, here last night.

Job Split

McCarl Says 2 May Replace One if Paid No More.

Two persons may be employed to do the work of one who is resigning from "an absolutely essential position" so long as the combined salaries of the new workers do not exceed that of the old incumbent, Comptroller General McCarl has ruled.

The question was raised by the State Department, where a clerk receiving $2,750 is resigning from an essential position. The department wrote that two new employes would give greater efficiency, and the two salaries would be $1,150 less per year than the present salary paid. McCarl approved this.

Ford Strikers In New Jersey Aim at Detroit

Call Issued for Pickets to March on Firm's Main Factory.

Edgewater, N. J., Oct. 2 (AP).—With production virtually paralized at the Assembly plant here, strike leaders today planned a picketing expedition almed at the huge Detroit plants of the Ford Motor Co.

At a meeting of strikers tomorrow, 200 to 500 volunteers will be asked to march to Detroit, Frank Toohill, president of the Edgewater Union, said.

The Edgewater strike, which followed a pilgrimage of 1,200 pickets here from Chester, Pa., where Ford workers had already gone out, is sponsored by the State Federation of Labor.

Car Strikes Simmer.

Other strike developments reported by the Associated Press yesterday included:

At Detroit, picketing by striking tool and die makers continued, with 10,000 men claimed to have walked out in an automobile factory wage dispute.

Labor leaders threatened to picket plants in other cities, to which employers were reported sending their work.

Allied strikes were in progress at Flint and Pontiac, Mich.

In New York, a walkout of 17,000 truck drivers threatened the city's grocery supplies to enforce demands for reduction working hours, without a pay cut. Bakeries were picketed.

Weirton Strike Split.

At Hudson, Mass., 1,300 Firestone Rubber Co. employes refused to work, pending a demand for 25 per cent wage increase and union recognition.

At Weirton, W. Va., where 11,000 Weirton Steel Co. employes are on strike, 400 electrical and blooming mill employes split off, saying they "did not know what the strike was all about." E. T. Weir granted their request to return and promised them protection from the picket lines.

One thousand two hundred miners in two Indiana counties remained idle.

75,000 Miners To End Strike On U. S. Plea

Leader Informs Johnson Pennsylvania Group Will Go to Work.

(Associated Press.)

Backed by Presidential authority, Hugh S. Johnson, recovery administrator, appealed yesterday to Pennsylvania's striking soft coal miners to return at once to their jobs and soon thereafter came word they would do so.

After receiving the telegram from Johnson, Philip Murray, vice president of the United Mine Workers, said in Pittsburgh he would instruct 75,000 miners to go back to work last night or by today at the latest.

Urges End of Strike.

The message Johnson sent from his bed in Walter Reed Hospital to Murray asked "that each affected member of your organization contribute his part to the necessity of an immediate resumption of work."

The miners struck three weeks ago with an avowal by local union leaders they would not resume work until coal companies owned by steel concerns recognized the United Mine Workers of America.

The steel companies last week agreed with President Roosevelt to abide by all the code's labor provisions. They did not promise, however, to write union contracts.

Since that time, Murray has conferred with Thomas Moses, president of the United States Steel Corporation's F. C. Frick Coke Co., at whose Fayette County mine the strike started.

Have Right of Appeal.

"As a result of your conferences," Johnson wired in part, "I am advised Mr. Moses has handed you a letter confirming acceptance of the coal code through agreement with the President on September 29 and agreeing to maintain working conditions, hours and wages as prevailing under agreements between other operators and the United Mine Workers of America.

"The men are advised that under provisions of the bituminous coal code they will have right of appeal for protection of their interests to the National Bituminous Coal Labor Board and the administrator of the national industrial recovery act."

Roosevelt Keeps Watch on Cuba

Continued from Page 1.

wish everyone might have opportunity to see the Century of Progress and the advance it shows since the World's Fair of 1893."

The President was interrupted repeatedly by cheers and his concluding remark brought a salvo of roars from the crowd which was present, despite the unannounced time of his arrival.

Mr. Roosevelt was cheered at Chicago by World War veterans at the American League convention as he told them in plain words, but with a friendly smile, that the veterans must stand on equal footing with other citizens in Government relief.

Facing the blue-clad soldiers of 1918, who felt the swing of the administration's economy ax in the drive to assure National credit, the President dramatically pointed his finger at them and backed up his program.

Two Dramatic Hushes.

There were a couple of dramatic hushes in the triple-tiered oval stadium as Mr. Roosevelt drove home his points, but a ripple of applause swelled into cheers on each occasion.

The same generous reception awaited the smiling President at each turn during his hurried hours in this Midwest metropolis.

He motored through milling lanes of citizens from the stadium to a Century of Progress for luncheon and again in the bright sunshine out to the grave of Anton Cermak, late Mayor of Chicago, and victim of an assassin's bullet intended for the President in Miami last February.

Heavy details of Secret Service men and police guided him back to the LaSalle street station late in the afternoon for the return journey to New York City.

Mr. Roosevelt, second in command of the Navy during the World War and a member of the legion, smiled broadly as he walked amid waves of applause to the speaker's stand.

He spoke with obvious feeling but nevertheless with firm conviction as he told the vets those who incurred disability after the war had no more right to Government aid than others.

But he assured them that if any disabled veteran were unable to care for himself the Government would give him the necessary care just as it would other citizens in the same position.

Attitude Outlined.

Here is the administration attitude on its relations with the veterans as outlined by Mr. Roosevelt:

1—That no war veteran disabled in the line of duty shall suffer any reduction of those benefits granted such veterans as in the World War Veterans' Act in effect prior to March 20, 1933.

2—That hospitalization under Federal Government auspices be afforded all veterans not dishonorably discharged who require hospital treatment and who are not able to reasonably pay for their own treatment.

3—That perpetuation of service for all veterans properly granted such connections under laws in existence prior to March 20, 1933, be recommended.

4—That benefits provided for dependents of veterans as established in the World War Veterans' Act be resumed and maintained as the Government's policy and that in no event shall widows and dependent children of deceased war veterans be without Government protection.

Quits Pastorate

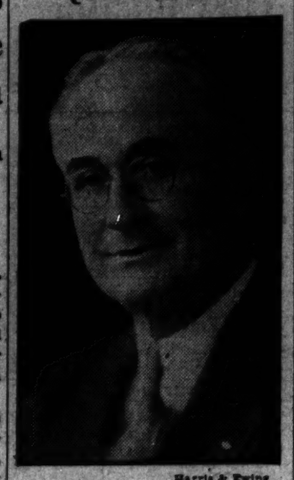

Harris & Ewing.

DR. HARVEY H. HARMON, pastor of the National City Christian Church, who has resigned to accept the pastorate of the Crown Heights Christian Church, in Oklahoma City.

Federal Courts Catching Up, Hughes Bares

Issues Report by Parley of Judges Pointing to Drop in Congestion.

(Associated Press.)

Chief Justice Hughes yesterday made public a report showing congestion in Federal courts is gradually being reduced and that circuit courts of appeal are keeping abreast of their work.

The report was prepared by the annual conference of senior court judges held here last week.

The conference recommended provision for two additional district judges in southern New York, two in southern California and one each in eastern New York, northern Georgia, West Virginia, southern Texas and western Missouri.

Removal of restrictions prohibiting the filling of vacancies which may occur in certain Federal district courts, was recommended.

Information furnished the conference by Attorney General Cummings disclosed 197,384 cases were started in Federal courts during the year ended June 30, 1933, and 205,629 terminated. The total number of cases filed in 1933 was 25,354 less than in 1932.

The report showed 65 per cent of the 20,907 criminal cases pending in the Federal courts on June 30 were prohibition prosecutions.

Roosevelt Greets Women's Auxiliary

Princes Cantacuzene Asks Fight on Socialism.

Chicago, Oct. 2 (AP).—Louis A. Johnson, national commander of the American Legion, today carried the greetings of President Roosevelt to the women of the American Legion Auxiliary, who are attending the organization's thirtieth annual convention.

Johnson praised the "fighting auxiliary" for their patriotism in the face of "economic hardship." He asserted "three hundred newspapers which only a few months ago were strong in their propaganda for added cuts in veterans' compensation are now on our side."

Princess Cantacuzene, of Washington, D. C., granddaughter of Gen. U. S. Grant, urged the women to meet Socialism, Communism and anarchy "with a militant front." She said the American Legion was a chief factor in the maintenance of the spirit of patriotism in America.

Skull Fractured In Auto Collision

Passenger in Real Estate Agent's Car Hurt.

Catapulted from an automobile in a collision at Sixteenth and Harvard streets northwest, Henry J. Ward, 52, of Fall River, Mass., was critically injured yesterday.

Ward, riding with John F. Porter, 816 Fifteenth street northwest, real estate agent, was thrown from the machine when it collided with a car driven by Frank G. Pierson, 62, 1365 Oak street northwest.

At Garfield Hospital, Ward was said to have a fractured skull and possible internal injuries.

Questioned by police, Porter said he knew Wolf only as a Fall River hotel owner, who was in Washington with a view toward opening a hotel here. Drivers of both cars were held at the Tenth Precinct Station.

Thanksgiving

President Asked to Alter Day to November 23.

Tradition may be altered in connection with Thanksgiving Day this year.

It was learned yesterday President Roosevelt had been asked by the merchants and manufacturers to designate the fourth Thursday in November, November 23, as the day for giving thanks this year, instead of the traditional last Thursday, which falls on the last day of the month.

The association pointed out that a holiday falling on the end of the month entails many business difficulties.

It is reported the President has received a similar petition from other cities.

National City Pulpit Given Up by Harmon

Pastor Accepts Call to Oklahoma City Church.

Dr. Harvey H. Harmon, pastor of the National City Christian Church since February, 1932, has resigned, it was announced yesterday, to accept the pastorate of the Crown Heights Christian Church in Oklahoma City. His resignation has been accepted by the National City congregation.

Prior to coming to Washington, first as supply minister of the National City Church, Dr. Harmon was secretary of the departments of promotion and endowment of the national board of education of the Disciples of Christ, and in that capacity he led in assembling funds for the construction of the National City Church at Thomas Circle.

Dr. Harmon has been active in the counsels of the Washington Federation of Churches, the Ministerial Union of the Disciples of Christ and civic affairs of Washington. He and his family will leave next week to attend the international convention of the Disciples of Christ in Pittsburgh and will go from there to Oklahoma City, where he will begin his ministry on October 29.

Dr. Harmon's successor has not been selected.

Green to Battle 'New-Deal' Critics

Continued from Page 1.

from the A. F. of L., rather than strikes, as the way to reform.

A rump convention, composed of "rank and file" folk who claimed to be paid up members of the Federation, was organizing at Carpenters Hall, Tenth and K streets northwest. The insurgents contemplated demands for official recognition from Green, but the pink-cheeked labor leader was understood to be prepared for them.

Simultaneously, he sought to quell another faction, headed by Lewis, which was ready to demand expansion of the membership of the Federation executive committee to overthrow present domination. Lewis was reported to have the support of Edward F. Magrady, Assistant Secretary of Labor.

Still another faction was said to be exercised about Green's alleged lack of diligence in pressing the Federation's drive for employment insurance.

Inflation Opposed.

Meanwhile, enthusiasm ran high at the opening session as Green laid down in his keynote speech the program with which the delegates will deal.

It includes opposition to inflation, adoption of unemployment insurance and the child labor constitutional amendment, and elimination of discrimination against workers 45 and 50 years of age.

Additional material was produced by the xecutive council which demanded a boycott on German goods and services, a speeding up of public works enterprises and more hunger relief funds.

Another proposal, urging the Federation to throw its support to the long-fruitless campaign of District of Columbia residents for representation in Congress and the electoral college, was planned by James J. Noonan, delegate from Washington's Central Labor Union. Any action by the convention on the resolution would be but repetition, since the A. F. of L. already is on record as supporting a franchise for the District.

Defies Enemies.

While Green is listed by his enemies as "too conservative," it was with pointed criticism he waded into industrialists. He declared they came to code conferences "bargaining, driving, insisting upon the establishment of hours of labor at the highest possible point" and were responsible for some codes carrying 48 and even 54-hour weeks despite wide unemployment.

The trouble, Green said, was not due to negligence by NRA leaders, but to the fact that "there has been no time for wise counsel and mature judgment in adopting codes." Thus, he said, the "mistakes" were inevitable but could be corrected—and must be corrected before winter.

"It is my opinion unemployment will not be overcome, the 11,000,000 workers who are begging and pleading for an opportunity to work, can not get back until we face this issue boldly, uncompromisingly and establish in codes the six-hour day and the five-day work week," he declared.

Running parallel with the need for shorter hours, he said, is the need of higher wages than the codes provide so that buying power shall not alone keep pace with the increased price of commodities, "but that it shall go beyond the increase."

"If that does not take place," he said, "then we must find the steady flow of manufactured goods stopped. They will be left on the manufacturers' shelves."

Opposes Inflation.

As to inflation, he said, labor must stand against it until there can be assurance the ratio between wages and living costs is not disturbed. Credit expansion, he said, is not opposed.

Green declared success of the recovery drive demands "complete unionization of all workers in every trade and calling."

The convention recessed early in the day to prepare reports, with the action getting underway today. Sessions are expected to last at least through Friday.

A welcoming speech to the delegates by Dr. Luther H. Reichelderfer, president of the Board of Commissioners of Washington, brought to their attention that Washingtonians are voteless.

Other welcoming speeches were by Senator William King, Democrat, of Utah; Thomas P. Littlepage, president of the Chamber of Commerce, and John Barton Payne, chairman of the National Red Cross.

R. A. Dickson, president of the Washington Central Labor Union, was temporary chairman.

Seabury Calls McKee "Tool," Flays O'Brien

Fusion Opens Battle at New York Rally; Graft Charged.

New York, Oct. 2 (AP).—Historic Cooper Union—where 60 years ago the movement that overthrew "Boss" Tweed was born—reverberated tonight to anti-Tammany cries as the mayoralty campaign of Fiorello H. LaGuardia was formally launched at a fusion mass meeting.

Samuel Seabury, whose investigations last year ended in Mayor Walker's resignation, led the onslaught. He denounced LaGuardia's opponents, Mayor John P. O'Brien, Tammanyite, and Joseph V. McKee, Independent Democrat.

He called McKee the "pliant, subservient and vacillating tool" of Edward J. Flynn, Bronx Democratic leader and close friend of President Roosevelt. He said O'Brien was dominated by John F. Curry, Tammany chieftain, and did "not know what it is all about."

Seabury described Postmaster General James A. Farley, reported backing McKee, as an "arch-spoilsman."

"Tweed was only a piker by comparison with those who have looted this city during the last eight years," said Seabury. "Today, the city is in worse condition than ever before in its history."

LaGuardia also leveled a bitter attack at Curry and Flynn. He pledged himself to save $50,000,000 if elected.

Meanwhile McKee, accused by Joseph H. Price of having secretly accepted the fusion mayoralty nomination five months ago, opened his campaign. He denied Price's charges.

Robbery Suspect Held.

Caught while allegedly trying to break into a show window at 710 Seventh street northwest early yesterday, James McCoy, 19, colored, was held at the Second Precinct Station.

NRA

JULIUS GARFINCKEL & CO.
F STREET AT FOURTEENTH

This Week, the Beginning of Our Fourth Year In Our New Store . . . Is

An Extraordinary Week of New Showings

REMARKABLE LINES OF NEW GOODS FOR WOMEN, MISSES, JUNIORS CHILDREN FOR MEN AND BOYS

The ingenuity of these new styles, together with the high quality of these goods is something you'll certainly enjoy . . . and our new selections will prove once again our keen foresight for your best interests.

As so many of our models can not be duplicated, we advise early choice, and we hope you will come TODAY. We look forward to seeing you here.

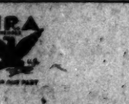

• WASHINGTON'S
• FINEST MEN'S
• WEAR STORE

"Quality, like character, endures"

HANAN

America's Finest Hand-Lasted Footwear in the new Fall styles

NRA

The name Hanan on shoes is like the stamp of Sterling on silver. Behind that name stands the shoe mastery of over half a century. They can be had only at this store in Washington.

$10.50 to $12.50

Charge Accounts Invited

RALEIGH HABERDASHER
1310 F Street

Post Want Ads Pay

THE PIANO IS A STEINWAY
An Expression of Supreme Satisfaction
E. F. DROOP & SONS CO., 1300 G

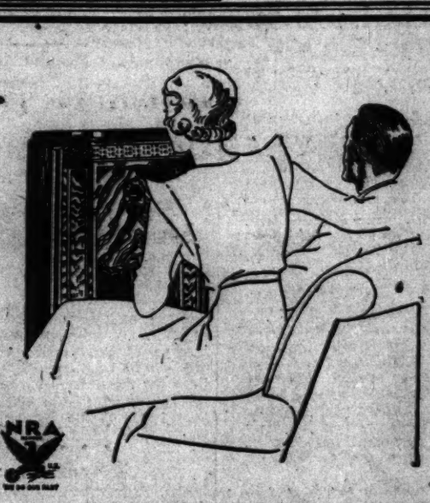

NRA

SPORTS
Are Now on the Air

The most enjoyable Sports Season on the air is at hand! Will you have a satisfactory Radio to receive the World Series—the Football Classics and the lovely musical programs scheduled for Fall? There is a certain satisfaction in buying a Radio at Mayer & Co. May we show you today?

1934 Philco Console $50

Other Models for Less

MAYER & CO.

Seventh Street Between D and E

Store-to-Door Service Waits Rate Tariffs

Pennsylvania Line Sees Month Delay; B. & O. Studies Project.

Rate tariffs for the Pennsylvania Railroad's store-door freight service will not be ready for at least 30 days, officials said last night.

The service will be inaugurated in Washington when the tariffs are published. It is expected to affect a large amount of freight entering and leaving the city.

Meanwhile, Baltimore & Ohio officials continued studying the plan. No decision has been reached by that railroad as to entering the store-door delivery field, but the matter is being given careful consideration by freight and traffic departments.

Pennsylvania officials anticipate the project will allow faster handling of less than carload freight. It is planned to have authorized draymen in each city pick up and deliver shipments directly at the shipper's and consignee's doors, with C. O. D. service optional.

In Washington many trucks will be necessary for the service, officials said. The system is expected to affect highway freight trucking seriously.

Permission to establish the service was given to the Pennsylvania by Joseph B. Eastman, Federal coordinator of railroads.

L. I. Merger Banned.

Consolidation of the Long Island Railroad with the Pennsylvania System will not be ordered, Joseph B. Eastman, Federal rail coordinator, announced yesterday.

Petition for the consolidation was presented by Ernie Adamson, New York attorney. He claimed economies could bring about reduced commutation fares.

Eastman stated that savings envisioned by Adamson would be "mere matters of bookkeeping."

Pennsy Loses Fight.

Cleveland, Oct. 2 (AP).—Federal Judge Samuel H. West denied today the application of the Pennsylvania Railroad and allied interests to stop construction of a 13-mile railroad between Smiths Ferry, Pa., and Negley, Ohio.

It was not immediately determined whether the Pennsylvania Railroad would appeal, but unless it does it would appear that efforts of the road to halt construction of a rail line that would tap the Youngstown area via a combination water-rail route had failed.

DIED

ANDERSON—On Sunday, October 1, 1933, JOHN W., beloved brother of Miss Lilly May Anderson, of Silver Spring, Md.
Body resting at Warner E. Pumphrey's funeral home, 8424 Georgia avenue, Silver Spring, Md. Services at Warner E. Pumphrey's funeral home on Tuesday, October 3, at 8 p. m. Interment private.

ATKINSON—On Sunday, October 1, 1933, at her residence, 700 Poplar avenue, Clarendon, Va., MARGERY ATKINSON (nee Ward), beloved wife of Arthur M. Atkinson.
Funeral from St. Charles' Catholic Church, on Wednesday, October 4, at 9:30 a. m. Interment at Alexandria, Va.

BENTON—On Monday, October 2, 1933, at 7:45 a. m., ELLEN, wife of the late Andrew J. Benton and beloved mother of Wilma B. McDevitt.
Funeral from the residence of her grandson, Cleland C. McDevitt, 6409 Third street northwest, on Wednesday, October 4, at 10 a. m. Relatives and friends invited. Interment at Rock Creek Cemetery.

BARR—On Monday, October 2, 1933, DAVID E., beloved husband of Margaret Darr, of 1220 B street southeast.
Remains resting at the Lee funeral home, Fourth street and Massachusetts avenue northeast, where services will be held on Wednesday, October 4, at 10 a. m. Interment, private, at Mount Olivet Cemetery.

DAVIS—On Sunday, October 1, 1933, at Lynchburg, Va., Miss JANE MINOR DAVIS.
Funeral from the home of her nephew, H. Minor Davis, at Lynchburg, on Tuesday morning, October 3. Interment at Lynchburg.

MURPHY—On Monday, October 2, 1933, at Georgetown University Hospital, DANIEL A., beloved son of Maurice D. and Annie Murphy (nee McNamara), of 61 Seaton place northwest.
Funeral will be held from the above residence on Thursday, October 5, at 8:30 a. m. High requiem mass at St. Martin's Church at 9 a. m. Interment at Mount Olivet Cemetery. Relatives and friends are invited.

PIEZ—On Monday, October 2, 1933, at Garfield Hospital, CHARLES, husband of Laura Sadler Piez, of the Shoreham Hotel.
Body resting at Joseph Gawler Sons chapel, 1756 Pennsylvania avenue northwest. Parking facilities; obtain card at our office. Services at the Church of the Pilgrims, Twenty-second and P streets northwest, on Thursday, October 5 at 3 p. m. Interment Oak Hill Cemetery.

PORTER—Suddenly, on Monday, October 2, 1933, at her residence, 2400 Thirteenth street northwest, CATHERINE E., the beloved wife of Edward S. Porter and mother of Mrs. Edwin C. Childs and George Augermah.
Remains resting at the W. W. Chambers Co. funeral home, 1400 Chapin street northwest. Notice of funeral later.

ROUZER—On Saturday, September 30, 1933, at his residence, Norbeck, Md., WILLIAM G., beloved husband of May T. Rouzer.
Body resting at the funeral home of Warner E. Pumphrey, 8424 Georgia avenue, Silver Spring, Md. Services at the funeral home of Warner E. Pumphrey, Tuesday, October 3, at 2 p. m. Interment Rock Creek Cemetery.

STERN—On Sunday, October 1, 1933, EVA STERN, beloved mother of Mrs. M. B. Korman, of Los Angeles, Calif.; Miss I. E. Stern, Mr. Louis E. Stern, Miss Frances A. Stern, Miss Minerva Stern, Mr. Albert A. Stern and Mrs. George Meyerson, and sister of Mrs. Charles Harrison, of New York; aged seventy-six years.
Funeral from the chapel of Bernard Dansansky, 3501 Fourteenth street northwest, on Tuesday, October 3, at 2:30 p. m. Interment at Ohev Sholom Cemetery.

STOCKBRIDGE—On Sunday, October 1, 1933, at Newburgh, N. Y., WILLIAM H. STOCKBRIDGE.
Funeral services at his home, 41 City terrace north, Newburgh, N. Y., on Tuesday, October 3. Interment Oakwood Cemetery, Falls Church, Va., on Wednesday, October 4, at 4 p. m.

TINGLEY—On Monday, October 2, 1933, at his residence, 1501 Hamilton street northwest, ALPHONSO OTIS, beloved husband of Jennie Stuart Tingley. He also leaves three daughters and three sons.
Funeral services at above residence on Wednesday, October 4, at 2 p. m. Interment at Cedar Hill.

FUNERAL DIRECTORS

J. WILLIAM LEE'S SONS CO.
FUNERAL DIRECTORS
CREMATORIUM
4th st. and Mass. Ave. Ne. Lincoln 8200

CHAS. S. ZURHORST
301 EAST CAPITOL ST. LINCOLN 0373

Frank Geier's Sons Co.
1113 SEVENTH ST. N.W. Telephone
Modern Chapel NATIONAL 3473.

THOS. S. SERGEON
1011 7TH ST. NW. Telephone Natl. 1090.

JAMES T. RYAN
317 PA. AVE. S.E. Atlantic 1700.

FUNERAL DESIGNS

GUDE BROS. CO., Florists
1212 F STREET. National 4876.
APPROPRIATE FUNERAL DESIGNS.

GEO. C. SHAFFER 900 14TH ST. NW.
Expressive Floral Emblems. Phone
Moderate prices. Open eve. & Sun. Nat. 9168

The Federal Diary

(Trade-mark Applied For)
By Morgan Baker

FROM away out in Dallas, Tex., comes an answer to an indorsement of the marriage clause in the economy act, which appeared in this column last week after an interview with M. W. T. Brown, Agriculture.

BAKER.

"Are we responsible for those little children that are underfed and poorly clad?" asks Mrs. J. T. Scurlock, wife of a Government clerk hit by the marriage clause. "Are we responsible for the discouragement that stalks the land?" she demands of Mr. Brown. "Why should we be victimized?"

Further presenting the other side of the question, Mrs. Scurlock continues:

"We have lost our jobs through an unfair piece of legislation. Perhaps we could have had some of those same undernourished dependents of which he speaks except for the fact we desired the unborn generations might come into this world with more adequate provision. Hence, our efforts.

"And has he peeped into all those homes throughout the land affected by this marriage clause and has he found they have no dependents? After all, a man's dependents may not of necessity be his children. Andre Del Sarto was numbered amongst the painters of great renown. Yet he has received censure down through the ages because he allowed his father and mother to starve to death.

"There is as much justification in an act of Congress that would slash in half the salary of any official in Government service who draws the combined salary of both husband and wife with the excuse that men were starving (regardless of obligations) as there is in this marriage clause. It would smack much less of discrimination and the former Turkish custom of putting woman in her place.

"I have heard socialism preached from the cradle," concludes Mrs. Scurlock, "but I always imagined it had something to do with dividing up the money and the jobs equally among all. I never dreamed it could ever be embodied so in provincialism. Once again, why pick on us?"

* * * *

FEDERAL employes affiliated with the American Federation of Labor have two representatives at the convention with a total of 44 votes. E. Claude Babcock, president of the American Federation of Government Employes, and David R. Glass, vice president of the Fourth District, A. F. G. E., are delegates. Alternates are Miss Esther Penn, national secretary, and Elmer H. Bailey, vice president of the Fourth District, A. F. G. E.

* * * *

President Roosevelt yesterday exempted Clayborn L. Gatewood from retiring as junior mechanic, Capitol Architect's Office. The executive order, making an exception to the retirement section of the economy act, allows Mr. Gatewood to retain his position until September 30, 1935. He worked in the House wing of the Capitol.

Diary Guest Tickets.

If your name in this column is followed by a (*), call in person on the Federal Diary editor the day of publication, except Saturday and Sunday, between 4:30 and 6 p. m. You will receive tickets to Loew's Fox (stage, Carrie and Eddie Revue and other acts; screen, "Big Executive," with Ricardo Cortez), or Loew's Palace ("Stage Mother," with Alice Brady). Persons whose names appear Saturday or Sunday, call for tickets Monday.

* * * *

Local No. 261 Program.

Reports on the Hospital Guild, Credit Union and Buying Service, will be made tomorrow night at the October meeting of War Department Local No. 261. Miss Gertrude E. Coyle, president, will call the session to order at 8 o'clock at Suite 604, 710 Fourteenth street northwest.

GERTRUDE COYLE.

This will be the first regular meeting of the local since early summer. A proposed dinner-conference of the membership committee will be discussed. Nominations for the union's various offices are scheduled so the election will take place at the November party.

* * * *

Personals.

Mrs. Alma Morton, Tobacco Division, Internal Revenue, is at the World's Fair.

Miss Vesta Spain (*), National Guard Bureau, War, has returned from Chicago.

Miss Martha Chaney, National Guard Bureau, War, enjoyed her vacation at the World's Fair.

Guy B. Tippens (*), Chemical Warfare, War, is back from Canada.

Ross A. Heffelinger, Public Health Service, is on a motor tour through the Middle West.

J. W. Curran, Geographers Division, Census Bureau, is at American Legion convention.

Miss Myrtle Maddox, Vital Statistics, Census Bureau, is in Chicago.

Miss Elizabeth Buckley, Patent Office, is visiting the World's Fair.

George A. Casey, Statistics, I. C. C., has recovered from an appendicitis operation.

Miss Mabel Johnson, Engineering, I. C. C., enjoyed her vacation at Virginia Beach.

Miss Carolyn Coffinberger, Engineering, I. C. C., has returned from Chicago.

Miss Lucy Smith, B. A. E., Agriculture, is visiting her brother in Indiana.

Mrs. Edith Warren Quinn, B. A. E., Agriculture, is at the American Legion convention. She is a member of Jacob Jones Post, No. 2.

I. J. Upton, Division of Investigation, Justice, has returned from his home in Iowa.

Walter Gray, Division of Investigation, Justice, recently was host to his mother, Mrs. Winifred Gray, of Butte, Mont., on an inspection trip through Identification Unit and Technical Laboratory.

* * * *

Afternoon League.

The General Accounting Office Afternoon League bowling season opens Thursday night at Convention Hall alleys. Last season only six double teams participated, but there will be six three-man groups this year. The names of the teams and their members follow:

Nats, G. Campbell, J. Burns and W. Stewart.

Yanks, L. Goebel, W. Bailey and W. Hill.

A's, F. Burgan, R. Rosson and Nordstrom.

Tigers, W. Moore, A. Bell and J. Minster.

Indians, W. Hemming, J. Brown and H. Backenheimer.

Browns, L. White, J. Hottel and E. Deerson.

Although this is not the official G. A. O. League, much interest in the circuit is displayed. It was founded last year by Winston A. Hemming (*), Charles Knapp and J. R. Minster. It was dedicated to the memory of the Official G. A. O. League, which passed away the previous season after a lingering illness, one member relates.

* * * *

E. Claude Babcock, president of the American Federation of Government Employes, will speak at the meeting tomorrow afternoon of Lodge No. 12, A. F. G. E. Bert Landes, lodge president, will call the meeting to order at 4:30 p. m. in the Women's Bureau, Labor Department. Miss Mary H. Turner, (*), lodge secretary, is preparing committee reports.

* * * *

SEVEN employes at General Accounting Office are receiving congratulations upon passing the District bar examinations. The new barristers are Russell G. Young, Fred A. Seaman, George Gilbert Rhoades, Eugene C. Miller, William H. Fox, jr., Fred C. Burgan and Thomas E. Downes.

* * * *

Undaunted by three losses on opening night, the Girls Bowling Team of Marine Corps Headquarters is looking forward to trimming some of the Federal League leaders in coming sessions. Miss Irene Scott, (*), one of the city's expert bowlers, is breaking in two new members on her team.

* * * *

Today's Epitaph.

Under this cold slab lie remains
Of Census Clerk Smith Wiley-Gaines;
Fifteen per cent cut was the blow
That put this good man here below.

A Complete Funeral for $75.00

Or even LESS. The $75 funeral includes Casket (any color), plate engraved with name, No. 1 outside pine case, embalming by competent men, washing, dressing and shaving (if necessary), advertising of notices, hearse, 2 Cadillac limousines, rugs, chairs, bier for the door, removing from hospital or home and all necessary services that are so well known at the DEAL FUNERAL HOME. NO EXTRAS.

Deal Funeral Home
LINCOLN 8200

Doctors Recommend
CHAMBER'S AMBULANCES
One of the Largest In the World

Underwood & Underwood.

Members of Congress will be delighted when they return to Washington to find that they will have an attractive and capable graduate nurse on duty in the Senate Office Building. Miss Bert McNaughton is shown fixing up a "concoction" from her well-stocked medicine kit. The pretty Arkansas girl, friend of Senator Hattie Caraway, will attend to the minor and emergency ailments of the legislators.

Jones Is Silent On Banker Aid

R. F. C. Chairman Believed Given Answer on U. S. Stock Proposal.

New York, Oct. 2 (AP).—Executives of leading local banks are understood to have revealed their attitude today toward the Government's proposal that they sell preferred stock issues to the Reconstruction Finance Corporation.

It was reported their views were given Jesse H. Jones, chairman of the Reconstruction Finance Corporation, at a private luncheon arranged for Jones by Seward Prosser, chairman of the managing committee of the Bankers Trust Co.

No statement came from banking sources or from the Reconstruction Finance Corporation chairman, but it was recalled that Jones, on a visit to the financial district about two weeks ago sounded the bankers on the preferred stock subject. It was assumed his visit today was to get the bankers' answer.

There is said to be a divided opinion among the bankers as to the wisdom of issuing and selling preferred shares to the Reconstruction Finance Corporation as part of the Government's program for reopening closed banks.

Coast Quake Kills Woman; Many Hurt

Bricks Loosened, Windows Broken, in Tremor.

Los Angeles, Oct. 2 (AP).—One death and a dozen cases of injury and shock were attributed to the sharp earthquake, which shook brick masonry loose on some buildings and broke plate glass in half a hundred others at 1:10 a. m. today.

Apparently centering in the coastal area 22 miles southwest of Los Angeles, the quake was felt as far north as Santa Barbara, to San Diego, on the south, and San Bernardino, to the east.

Mrs. Sophia Kanapow, 73, sufferer from a heart ailment, died as a result of intense excitement.

Higher Taxi Fares Fail to Cut Trade

Few Complaints Evoked, Operators Report.

Early reports from taxicab operators indicate the new higher fares, which became effective Sunday, have not reduced patronage and are arousing few complaints.

People's Counsel Richmond B. Keech, who instigated the unified move in the taxicab industry for higher fares, said all drivers approved the change and expected increased returns.

Because of the wide variance of a taxi driver's income, however, it will be a week or two before a fair comparison can be made with previous weeks.

Thief Offers Suitcase 12 Times; Still Free

A suit case stolen from the automobile of Miss E. Jensen, 709 H street southwest, while parked in Fredericksburg, Va., has been offered for sale for $4 to 12 citizens there.

Police, however, have been unable to recover it.

U. S. Products Renovate Fallen Vatican Library

Vatican City, Oct. 2 (AP).—The consultation room in the Vatican library, badly damaged when the ceiling collapsed in December, 1931, with the death of five persons, was reopened today with new American equipment.

October Sees Throngs Here In Conventions

12 Groups Will Bring Thousands; List Made Public.

Headed by the American Federation of Labor, which has brought several thousand delegates to Washington this week, 12 conventions will meet here during October, the Greater National Capital Committee announces. Seven organizations, including the American War Mothers, also decided last month to hold their next meetings in Washington.

These are the sessions listed for this month:

Rhoades Club convention of the Berkshire Life Insurance Co., now in session; American Federation of Labor, two weeks, now in session; General Grand Chapter, Royal Arch Masons, and General Grand Council, Royal and Select Masters, October 8-12; Anticrime Conference, October 12-14; American Association of Superintendents of Dining Cars, starting today; Ancient Accepted Scottish Rite Masons Supreme Council, October 18-20; Contracting Stevedores (meet to organize association), October 18; Metropolitan Life Insurance Co., October 19-20; American Clan Gregor Society, October 20-21; Association of Practitioners Before the Interstate Commerce Commission, October 19-20; National Aeronautical Association (board meeting), October 20-21; Woman's Benefit Association, tri-State rally, October 26-27.

The American War Mothers, which expects an attendance of 1,000 delegates, decided Saturday in Chicago to meet next September in Washington. Other organizations which met last month and decided to make Washington one of their future meeting places were:

Five State meetings of the American Dental Association, March, 1934; Eastern section, International Association of Electrical Inspectors, September, 1934; Aero-Medical Association, September, 1934; Delta Delta Delta Sorority (postconvention), June, 1934; Anticrime Conference, October, 1933, and the American Pharmaceutical Association, August, 1934.

Flying Mother Freed In "Kidnaping" of Son

Chicago, Oct. 2 (AP).—Mrs. Geraldine Reynolds Dutton, 23-year-old flier, was released from custody today after a hearing on a fugitive warrant signed by her estranged husband, Ralph Dutton, of Syracuse, N. Y., who charged her with kidnaping their son.

She asserted she would continue to fight for custody of Richard Allen, 3-year-old son.

Johnson Quits Army Hospital

'Wobbly' But Rested, NRA Head Takes Train for New York to Speak.

Leaving the Walter Reed Hospital, where he has been confined for nearly two weeks, Recovery Administrator Hugh S. Johnson departed last night for New York to address the National Conference of Catholic Charities today and to meet President Roosevelt.

Forsaking the airplane, his usual means of transportation, on doctors' orders, Gen. Johnson went directly to the station. He said he felt "pretty well, but wobbly." He appeared much rested.

He underwent a minor operation and was persuaded to remain in the hospital so he could rest from the strain of recent weeks.

Codes for various industries, put through the NRA mill last week, are to be submitted by Johnson to the President.

7,000,000-Gallon Whisky Edict Seen

Distilleries to Continue Running at Capacity.

Permission for distillers to manufacture an additional 7,000,000 gallons of liquor was forecast yesterday. Dr. J. M. Doran, alcohol commissioner, authorized the Glenmore Distilleries of Kentucky to continue manufacturing on capacity basis.

Representatives of the distillery told Dr. Doran that they were about to complete the "run" of liquor authorized earlier in the year, when permission to distill 7,000,000 gallons was given the industry. The commissioner told them to continue manufacturing.

At the time of authorizing the first 7,000,000 gallons to bolster stocks against repeal, Dr. Doran said he would consider authority for a like amount when the first quota was filled. He stated yesterday he would continue to permit new batches as fast as previous authorizations ran out.

Farmers Riot, Stop Foreclosure Sale

Fire Department Scatters Wisconsin Crowd.

Phillips, Wisc., Oct. 2 (AP).—Price County farmers clashed with officers today and prevented a farm mortgage foreclosure sale. Seven of their number, one a woman, were arrested.

The farmers gathered when Sheriff Craig announced the farm of Walter Nikkila had been ordered sold on a foreclosure action by the Federal Land Bank of St. Paul. The farmers closed in as Craig began to read the sale order and the sheriff was unable to proceed.

The fire department was called. Fights centered around a hydrant until water scattered the crowd.

Symbols of Harvest Bounty

Post Staff Photo.

Samuel Levinson, of 2550 Fourteenth street northwest, beadle of the Tifereth Israel Synagogue, is shown instructing his 5-year-old grandson, Marvin Brotman, of 1830 Fuller street northwest, in the blessings of the palm and citron, as symbols of nature's bounties during the Feast of Tabernacles, which will begin Thursday.

Labor Parley Leaders Look Like Bankers and Envoys

Others Resemble Parish Priests and Professors, but Horny-Handed Toilers Are Hard to Find Among Stylish Delegates.

"Well," as they say over at the convention of the American Federation of Labor, "it's all in the day's work."

Yet, looking over the delegates to this convention, the fifty-third in its line, there seems to be not a laboring man amongst them.

For instance:

William Green, president of the American Federation, looks like a banker.

Frank Morrison, secretary to the federation, looks for all the world like a parish priest.

Looks Like Ambassador.

Henry W. Blumenberg, New York City, general representative of the United Brotherhood of Carpenters and Joiners, looks just like the late Flo Ziegfeld, or an ambassador. Incidentally, Blumenberg is the best-dressed man in the convention.

Michael J. McDonough, of San Francisco, president of the Building Trades Department, A. F. of L., has all the earmarks of a college professor.

Frank Duffy, first vice president of the federation, could pass in anybody's company for George Bernard Shaw, though Duffy has no whiskers to deceive you. He has, however, that scholarly look—and the wit of the Irishman.

Horny-Handed Missing.

You'll find no horny-handed sons of toil amongst the delegates, though all of them in their day have worked "at the bench."

There is, for instance, the jovial Mike Colleran, president of the Plasterers International Association. Mike is "the dead spit" of "Gentleman Jim" Corbett. He is full of funny stories.

Albert Kugler, head of the Brewery Workers International Union, looks like the late Victor Herbert, famous composer. Kugler plays the harmonica.

10,000 Jobs Here Credited To Blue Eagle

Raymond Walters Declares This Is Typical Over Country.

"Since the Blue Eagle spread his wings, 10,000 of Washington's unemployed have returned to work," said Raymond J. Walters, of the local NRA headquarters, last night in an address under auspices of the Washington Chamber of Commerce.

He said 14,000 Capital men and women, not including Government workers, had lost their jobs since 1929. To illustrate the size of that number, he said if lined up in single file they would extend 4 2-3 miles.

Mr. Walters cited Washington's reemployment figures as proof of the success of the local NRA campaign. He said the figures indicate the headway being made in providing employment for 10,000 or more persons who lost their jobs during the depression.

Hoover, Back Home Lauds World Fair

"Immense Success," His Comment on Exhibit.

Oakland, Calif., Oct. 2 (AP).—The Herbert Hoovers returned home today, leaving their Overland train here to motor to their residence on the Stanford University campus.

The former President was enthusiastic about the Chicago Century of Progress exposition, which he said was "an immense success."

"The people at Chicago have done a wonderful thing," he added, "in creating such a fair in these depressed times."

Relief Group May Act On District Pay Raises

The Federal Emergency Relief Administration is expected to act this week on the disputed pay raise in the District relief division following the return today of Alan Johnstone, field representative for this area.

The pay raises for the 97 employes in the District relief division were met last Saturday in the weekly pay roll despite that the matter is facing a Federal inquiry.

Sullivan Elected Civic Group Head

Citizens' Association Meets in Mt. St. Alban.

Francis P. Sullivan was elected president of the Cathedral Heights-Cleveland Park Citizens Association at the annual meeting last night in St. Alban's Guild Hall. John W. Townsend was chosen vice president and P. G. Burton, retiring president, treasurer.

Clara Wright Smith was named delegate to the Federation of Citizens Associations.

A resolution was adopted that special study be given the intersection of Connecticut avenue and Calvert street northwest as an approach for the new Calvert street bridge.

Navy Band Orchestra Plans Winter Concerts

A series of winter concerts by the symphony orchestra of the United States Navy Band is announced by Lieut. Charles Benter, leader of the band. The concerts, to begin next Monday, will be given every Monday night in the sail loft at the Navy Yard.

Programs of interest to young people in Washington schools will feature the series. Seventy-six pieces make up the orchestra. Admission will be by card, issued at the band office at the Navy Yard, without charge.

Seaplane Swept Away In Chesapeake Bay

Annapolis, Md., Oct. 2 (Spl.).—Waters of the Chesapeake Bay were being searched today for a seaplane, apparently swept from its anchorage off Thomas Point, 10 miles South of Annapolis, after it became disabled Saturday afternoon.

The plane, owned by Harwood S. Fowler, of Annapolis, was used chiefly for sightseeing and short trips.

Panama Court Transfer Postponed Until Nov. 4.

Transfer of the U. S. District court for the Panama Canal Zone to the Department of Justice, directed by the reorganization order last summer, has again been postponed until November 4.

Catholic Leader Calls for Better Income Split

Mgr. Ryan at Conference Says Labor Must Have Larger Share.

New York, Oct. 2 (Spl.).—The Nation was called upon to pay decent wages and to put public welfare before private profit at the National Conference of Catholic Charities here today.

Mgr. John A. Ryan, of Catholic University, told the conference that lessening of unemployment depends on a decrease in the share of capital from profits of industry.

"Every business man, whether manufacturer, merchant, trader or contractor, should be content with that amount of return—whether in profit or interest—which will enable him and his family to enjoy a decent living. In the present situation, this seems a clear demand of social justice," he said.

A program, designed to prevent depressions, built around unemployment reserves, was outlined by Secretary of Labor Frances Perkins. No longer, she said, should "any single business man profit by paying wages which dry up the purchasing power."

Miss Perkins advocated jobless insurance, old age protection, public works, free public employment bureaus, and integration of agriculture and industry.

Howard Making Rapid Recovery

Convalescing, Congressman Jokes of His Mishap.

Representative Howard yesterday was well enough to sit up in bed in the George Washington Inn, talk politics and joke about his condition.

"Apparently some people do not realize how tough I am," the Nebraska Democrat said. He joked over the times he had been variously reported drowned, struck by lightning, injured in an automobile accident and chewed by a bulldog.

"Doctors debated whether they ought to amputate my leg after a bulldog gnawed it. I won the debate," he said.

3 Posts Near D. C. Share in $176,170

Cable Allotment Made for 20 Army Stations.

Bolling Field, Edgewood Arsenal, Md., and Langley Field, Va., are among 20 Army posts for which $176,170 was allotted yesterday by Public Works Administrator Ickes for construction of underground cable and conduit extensions.

The Washington field will receive $7,000, Edgewood Arsenal, $6,500, and Langley Field, $4,000.

Reporting engineers estimated the entire program will furnish about 50,500 man-hours of direct employment. Much of the work will be started within 10 days under the direction of the Army Signal Corps.

Fascism Fight By Labor Urged

Challenge Must Be Met, Says English Leader.

Hastings, England, Oct. 2. (AP).—A relentless fight against Fascism and Communism was urged upon the British Labor party today by Joseph Compton in his presidential address at the opening of its annual convention.

"Fascism and Communism alike are a challenge to democratic institutions and to the political, social and economic equality which we seek to establish," said Mr. Compton, a member of the Vehicle Workers' Union.

Probe Broadened On Ferguson Funds

Bank Bookkeeper Called Back to Stand in Quiz.

Austin, Tex., Oct. 2 (AP).—W. R. Long, jr., bookkeeper for the American National Bank here, was called back before the Texas Senate today to give additional testimony regarding accounts controlled by James E. Ferguson, husband of Gov. Miriam A. Ferguson.

Long testified Saturday that deposits from January 4 to September 1, to the accounts of the Bosque Creamery Co., and the Ferguson Forum Publishing Co., concerns controlled by Ferguson, aggregated $65,000.

Asked today if there was anything "unusual" about the accounts since January 1, Long replied that the "deposits came in just like items theretofore had been coming in," and that the money was checked out "in the regular routine of business."

Free Medicine, Divorce, Policy From Golf Prizes

Denver, Oct. 2 (AP).—The free services of a divorce lawyer was the prize R. S. Gutshall won in a golf tournament here, and two weeks free medical care was the prize that went to Beall Hart.

J. J. Gallagher played a good game to win an accident insurance policy. C. E. Wilson won a dozen golf balls for having lost the most balls in the tourney.

American Killed In Rio de Janeiro

Rio de Janeiro, Oct. 2 (AP).—A dispatch received here today from Sao Luiz de Maranhao, said a discharged employe, Jose Mendonca, had shot and killed an American, John Harold Kennedy, comptroller of the Ulen Light Tram Co.

More Charges Tighten Hold Against Kelly

Accused With Bates of Armed Robbery in Urschel Case.

Oklahoma City, Oct. 2 (AP).—The Government pressed toward completion of the Charles F. Urschel kidnaping case with new vigor today as County Attorney Morris followed recommendations by District Attorney Hyde for filing of capital charges against George Kelly and Albert Bates.

Two State charges of armed robbery were filed against the two men. They pleaded not guilty.

Motions for New Trial.

A few hours later attorneys for Bates and Harvey Bailey, convicted with five others last week for the kidnaping, filed motions for new trials in Federal court.

Kelly and Bates are accused of being the actual kidnapers of the oil man. The former and his wife, Kathryn Kelly, will be arraigned Friday. They will go on trial Monday.

The filing of the State charges against Bates and Kelly, identified by Urschel as his kidnapers, signalized an announced attempt of the United States Government to "wipe from the face of the earth" the two chief figures in the $200,000 kidnap plot.

Mrs. Kelly Is Defiant.

Hyde and Morris denied State charges were used to force Kelly to plead guilty to kidnaping in Federal court, or to force Bates to reveal the hiding place of $75,000 of the ransom.

Department of Justice officials denied a request of Mrs. Kelly that she be allowed to see Bates. One operative said: "We'd be chumps to let them do that."

Defiant, Mrs. Kelly insisted the "whole deal is rotten."

Bates and Kelly will be arraigned in justice court Thursday or Friday.

Events Today

Meeting—North Cleveland Park Citizens' Association, 3923 Windom place northwest, 8 p. m.

Meeting—Columbia Heights Citizens' Association, Fourth Presbyterian Church, Thirteenth and Fairmont streets northwest, 8 p. m.

Meeting—Washington Cat Club, Inc., 2014 Newton street northeast, 8 p. m.

Meeting—Electrical Contractors Association of the District, 3166 Mount Pleasant street northwest, 8 p. m.

Card party—Maj. William Thomas Chapter, D. A. R., Southern Dairies Auditorium, 60 M street northeast, 8 p. m.

Convention—American Federation of Labor, Willard Hotel, all day.

Breakfast—Early Birds, Willard Hotel, 8 a. m.

Meeting—National League of American Pen Women, Willard Hotel, 9:30 a. m.

Meeting—Workers Education Bureau, Willard Hotel, 2 p. m.

Meeting—Washington Chapter of the Catholic Daughters of America, Willard Hotel, 7:30 p. m.

Meeting—Alpha Kappa Sigma Fraternity, Willard Hotel, 8 p. m.

Meeting—Wisconsin State Society, Willard Hotel, 8 p. m.

Buffet supper—Women's National Press Club, Willard Hotel, 6:30 p. m.

Luncheon—Columbia Heights Business Men's Association, 3334 Fourteenth street northwest, 12:15 p. m.

Meeting—Van Voorhees Association, Mayflower Hotel, 8 p. m.

Meeting—Anacostia Citizens Association, Methodist Church Hall, Fourteenth and U streets southeast, 8 p. m.

Luncheon—Princeton University Alumni Club, University Club, 12:30 p. m.

Luncheon—Sigma Chi Fraternity, University Club, 12:30 p. m.

Luncheon—Federal Club, University Club, 12:30 p. m.

Luncheon—Advertising Club of Washington, Raleigh Hotel, 12:30 p. m.

Meeting—Welsh Club, Powell Junior High School, 8 p. m.

Luncheon—Kappa Beta Pi International Legal Sorority, Carlton Hotel, 12:15 p. m.

Luncheon—Civitan Club, Hamilton Hotel, 12:30 p. m.

Luncheon — Washington Association of Credit Men, Hamilton Hotel, 12 noon.

Card party—Bell Club, benefit St. James Catholic Church, auditorium, Thirty-seventh street and Rhode Island avenue northeast, Mount Ranier, 8 p. m.

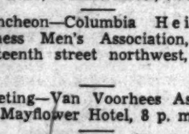

Banister Shoes

are successfully designed and made for men of the most exacting and discriminating tastes.

And yet they are only

10.50 and 12.50

Exclusively here in Washington

Caring for feet is better than curing them.

Men's Lisle Hose—3 pairs for 1.50.

BURT

1343 F Street

Electric Train Service Nears D. C.

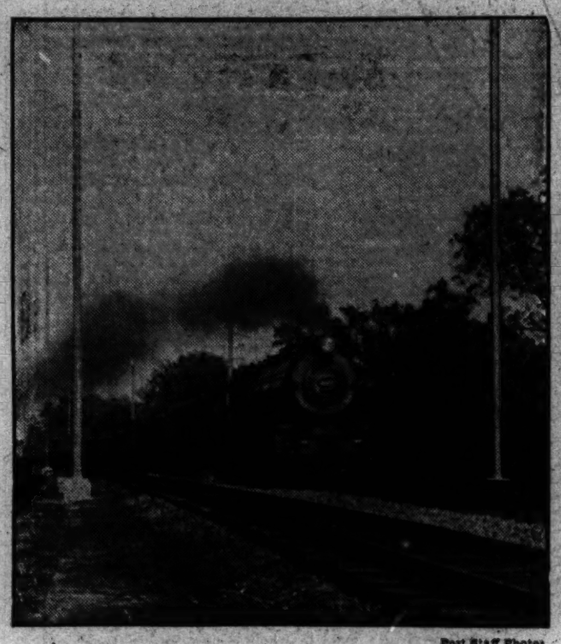

Post Staff Photos.

A crack Pennsylvania Railroad "flyer" dashes through the myriad of steel poles that are soon to carry power lines for the new electric train service. The poles, beginning at Philadelphia, have been placed to within 5 miles of Washington.

Partisan War Barred By Republican Women

Reminiscing through his 52 years in Congress, William Tyler Page restated Republican principles as he had seen them developed, at the first fall meeting of the League of Republican Women at the Mayflower Hotel yesterday.

Mrs. Frank W. Mondell, league president, said the organization's fall program will seek to promote economic recovery with the minimum of political friction and controversy.

Manchurian Railway Operation Postponed

Tokyo, Oct. 2 (AP).—The beginning of regular services on the Chang-Chun-Seishin railway into the heart of Manchuria, which its Japanese builders believe will remake the commercial and political maps of the Orient, today was postponed from October 10 to mid-October.

The 116-mile stretch through the mountains of southeastern Manchuria to the Tumen River will close the gap between the Korean border and Tunhua.

Moose Editor Denies Davis Acted as Czar

Asserts Order Capitalized on Senator's Name "in Every Way."

New York, Oct. 2 (AP).—Answering a Government contention that Senator James J. Davis was "czar" of the Loyal Order of Moose, the defense today asserted the organization sought to "capitalize in every way" on his name.

Davis, director general of the order, is being tried with Theodore G. Miller on charges that charity balls held under Moose auspices were part of a huge National lottery scheme. The Government expects to rest its case tomorrow.

The Government introduced a letter to Davis from Donald F. Stewart, editor of the Moose magazine, asking the senator for a ruling on a certain class of advertising. This was intended to show that Davis directed all Moose activities.

Stewart was asked why he stated in the Moose magazine that Moose-heart charity balls "originated in the keen mind of our director general."

"Because," Stewart replied, "the executive committee of the supreme in every way the name of Senator Davis in the columns of the magazine."

Body of German Jew Shows Torture Sign

Vienna, Oct. 2 (AP).—The Socialist newspaper, Der Morgen, printed an account from Linz, Austria, today which said the postmortem of a German Jew whose body was found floating on the Danube revealed he was "tortured to death" and "apparently crucified."

A tailor's label indicated he was from Nurnberg, Germany. Linz is on the Danube.

On Trial

Gus Winkler Faces Court on Vagrancy Charge.

Chicago, Oct. 2 (AP).—Gus Winkler went on trial today for vagrancy. He had been released by the Government after hours of examination concerning kidnapings, bank robberies and mail robberies.

Attorney W. W. Smith tried to defer the trial, but failed.

Jury Fails to Indict In Alabama Lynching

Tuscaloosa, Ala., Oct. 2 (AP).—A grand jury empanelled on August 15 to investigate the lynching of Dan Pippen, jr., and A. T. Harden, Negroes, charged with attacking and murdering a white girl, today refused to return a true bill.

Ship Movements

At New York.

Arrived Yesterday.

Bremen, from Bremen.
Georgic, from Liverpool.
Volendam, from Rotterdam.
Frederick VIII, from Copenhagen.
Manuel Arnus, from Barcelona.

Sail Today.

Excambion, for Gibraltar.
New Columbia, for Africa.
De Grasse, for Havre.
Stanford, for Tangiers.
Gerolstein, for Havre.

Sail Tomorrow.

President Harding, for Plymouth.
Black Hawk, for Antwerp.
Seaworks, for Copenhagen.
City of Havre, for Havre.
Navemar, for Barcelona.
Bremen, for Cherbourg.
Berengaria, for Southampton.

Sails Thursday.

New York, for Cherbourg.

Reported by Radio.

Majestic, from Southampton; due at pier 59, North River, today.
American Merchant, from London; due at pier 56, North River, tomorrow.
Milwaukee, from Hamburg; due at pier 84, North River, tomorrow.
Manhattan, from Hamburg; due at pier 58, North River, Thursday.
Lafayette, from Havre; due at pier 57, North River, Thursday.
Kungsholm, from Gothenburg; due at pier 97, North River, Thursday.
Augustus, from Genoa; due at pier 97, North River, Thursday.
Bergensfjord, from Oslo; due at Thirtieth street, Brooklyn, Thursday.
Byron, from Jaffe; due at Fifty-eighth street, Brooklyn, Thursday.

At Baltimore.

Arrives Tomorrow.

City of Hamburg, from Havre.

Sails Tomorrow.

City of Havre, for Hamburg.

"Peking Man" Termed a Dud; Not "Missing Link," Anyhow

Variant Neanderthal Race Member, According to Smithsonian.

The "Peking Man" has proved a dud, the Smithsonian Institution announced yesterday.

When the bones of the prehistoric man were found near Peiping, China, several years ago, men of science hailed the discovery as that of a hitherto unrecorded and exceedingly primitive race of men, perhaps the "missing link."

However, the Smithsonian has dispelled this belief, declaring that research indicated the remains were those of a somewhat variant member of the Neanderthal race—generally recognized as ancestors of the present human race.

The conclusion was drawn independently by Dr. Eugene Dubois, of Holland, discoverer of the famous Java ape man, and Dr. Ales Hrdlicka, curator of physical anthropology of the Smithsonian.

The skull characteristics of the "Peking man," Dr. Hrdlicka said, are essentially Neanderthal and the brain cast shows this organ, while small, was thoroughly human, while could be matched today with some normal human brains of primitive people, he said.

Bank Reckoning Denied by Court

Northeast Savings Books Refused to Depositor.

A petition filed by Mary Rasmussen, 1421 Orren street, northeast, to compel George F. Hoover, conservator of the Northeast Savings Bank, now a member of the Hamilton National Bank, and J. F. T. O'Connor, comptroller of the currency, to permit her to examine the bank's books, was dismissed in District Supreme Court yesterday by Chief Justice A. A. Wheat.

Holding that as a depositor she had no rights to entitle her to a mandatory decree, the Justice granted a request by Treasury officers and declined to issue an order. The action ended the suit. The depositor had about $65 in the bank when it was placed in Mr. Hoover's hands.

Gen. Crosby Reoccupies Police Commission Seat

Maj. Gen. Herbert B. Crosby, police commissioner, yesterday returned to the District Building after an absence of more than two months. His resignation, tendered early in March, has not yet been accepted by President Roosevelt.

Air Lines Refute Coercion Charge

Operators Tomorrow Will Reply to Pilots.

Charges of "intimidation and coercion" of pilots by large air mail operating companies, in an effort to break up the Air Line Pilots Association, an A. F. of L. affiliate, were denied here last night by company officials, who tomorrow will appear before the National Labor board in an effort to settle the matter.

The charges were filed yesterday with the board by David L. Behncke, president of the pilots' body. The dispute is an outgrowth of a strike controversy arising when operators placed a new schedule of pay into effect Sunday. The new scale calls for an average annual pay of $7,000 for an 18-hour week, and $7,700 for an 18-hour week. Operators call it a more equitable distribution of pay for the fliers, and say they have received a 32 per cent cut from the Government.

Colorado Asks To Try Dierks

Urges Supreme Court to Bar U. S. Move in Death Laid to Dry Agent.

(Associated Press.)

The Supreme Court was asked yesterday to settle a long-standing dispute between Federal and State courts in Colorado, over which should try Henry Dierks, former prohibition agent, on a murder charge.

The court reconvened after four months to dispose of approximately 500 cases, recessing until Monday after receiving a few motions.

The Colorado case grew out of an altercation at an Englewood restaurant, in 1931, during which Melford Smith was shot. Paul P. Prosser, Colorado attorney general, asked the court to order Dierks turned over to the State for trial.

Relief Mission Staff Reorganization Made

Reorganization of the staff of the Relief Mission of the Volunteers of America, 471 Pennsylvania avenue northwest, to extend facilities for caring for the poor was announced last night by Staff Capt. Arthur E. Wise, regional commander.

Capt. Frank Sademan has been placed in direct charge of the mission. His wife will aid. They came to Washington from the mission in Pittsburgh.

Woman Asks $50,000 For Injury in Bus Fire

Because she assertedly was injured when she jumped from a burning bus of the Peoples Rapid Transit Co., December 25, Sarah Turshinsky, by her next friend, David Turshinsky, 2133 Ward place northwest, yesterday filed suit for $50,000 damages in the District Supreme Court.

The Truth about Cigarettes

Of all the ways in which tobacco is used the cigarette is the mildest form

YOU know, ever since the Indians found out the pleasure of smoking tobacco, there have been many ways of enjoying it.

But of all the ways in which tobacco is used, the cigarette is the mildest form.

Another thing—cigarettes are about the most convenient smoke. All you have to do is strike a match.

Everything that money can buy and everything that science knows about is used to make Chesterfields.

The right home-grown tobaccos—seasoned with just enough aromatic Turkish—are blended and cross-blended the Chesterfield way.

Then the cigarettes are made right—firm, well-filled. Chesterfield uses the right kind of pure cigarette paper.

There are other good cigarettes, of course, but Chesterfield is

the cigarette that's milder, the cigarette that tastes better. Chesterfields satisfy—we ask you to try them.

Chesterfield

the cigarette that's MILDER
the cigarette that TASTES BETTER

© 1933, Liggett & Myers Tobacco Co.

The Washington Post

THE WASHINGTON POST PUBLISHING CO.

Eugene Meyer, President and Publisher.

Eugene MacLean, General Manager. F. R. Harrison, Secretary-Treasurer.

The Washington Post is a member of the Associated Press, which is exclusively entitled to the use for republication of all news dispatches credited to it or not otherwise credited in this paper, and also the local news published herein.

OFFICES OF THE WASHINGTON POST

New York, N. Y. ..... 270 Madison Avenue
Atlanta, Ga. ..... 711 Glenn Building
Chicago, Ill. ..... 360 North Michigan Avenue
Detroit, Mich. ..... 8-341 General Motors Building
San Francisco, Calif. ..... Monadnock Building

DELIVERED IN WASHINGTON

Daily, Sunday, 1 yr.	$7.80	Daily, Sunday, 1 week	15c
Daily, only, 1 yr.	5.20	Daily only, 1 week	10c
Sunday only, 1 yr.	2.60	Sunday only, per copy	05c

BY MAIL—MARYLAND AND VIRGINIA

Daily and Sunday		Sunday Only.		Daily Only.	
One year	$10.00	One year	$4.00	One year	$7.00
Six months	5.00	Six months	2.00	Six months	3.50
One month	.85	One month	.40	One month	.60

OTHER STATES, MEXICO AND CANADA

Daily and Sunday.		Sunday Only.		Daily Only.	
One year	$12.00	One year	$5.00	One year	$8.00
Six months	6.00	Six months	2.50	Six months	4.00
One month	1.00	One month	.50	One month	.75

All Subscriptions by Mail Payable in Advance.

Entered at the Postoffice, Washington, D. C., as second-class mail matter.

Tuesday, October 3, 1933.

Dollar Uncertainty.

Uncertainty regarding the future of the dollar has been a factor disturbing to confidence from the day that the United States suspended gold payments. At first this loss of confidence brought about a decline in the exchange value of the dollar due to the flight of capital from the country. The external depreciation of the currency was viewed with complacent approval by those who thought that an easy way had been discovered by which to raise domestic prices.

With the public believing that the dollar was unstable and that domestic prices were certain to rise—so the argument ran—the country might be able to obtain the benefits of advancing prices without resort to actual inflation. The provisions of the Thomas amendment to the Agricultural Adjustment Act authorizing issues of greenbacks and permitting a reduction in the gold weight of the dollar might, it was argued, be forgotten; the psychological stimulus to buying afforded by a belief in future inflation would suffice.

The policy of leaving the future fate of the dollar shrouded in mystery seemed to work for a time. "Uncertainty" was a magic formula which induced people with cash in hand to part with dollars in exchange for goods and equities. As a result advances in domestic prices accompanied declines in the exchange value of the dollar, reflecting the expectation of inflation ahead.

So long as buying of this type operated to increase the velocity of circulation of money and credit, the delusion that an expectation of inflation would raise prices persisted. The time had to come, however—and it has in fact arrived—when uncertainty regarding monetary policy becomes an obstacle to further progress. Business planning for the future and long-term investment operations are based upon contracts; and long-term contracts drawn in dollars of uncertain value are anathema to men trying to do legitimate business.

The possible alternatives ahead of the country make imperative a definition of policy. Business is built on confidence and there can be no confidence so long as there is even a possibility of future monetary inflation that might lead to continuing depreciation of the dollar. Those who discount fears that the United States might follow the inflationary road pursued by Germany after the war desire, nevertheless, an early decision on the other alternatives that confront the country—either a return to the old gold basis or formal devaluation of the dollar.

If there is to be devaluation, moreover, other uncertainties must be removed. The public must feel assured that devaluation, if decreed, will not be followed by further devaluation or by later resort to other forms of monetary inflation. The devalued dollar, in short, must also be a stable dollar. Otherwise, the uncertainty which paralyzes business by destroying the basis for contractual relations will persist.

With our future monetary policy unequivocally outlined and fears of further tampering with the dollar set at rest, funds which have been transferred abroad would return to the United States and seek investment here. The stimulative effect upon prices of this increased investment buying would more than offset any liquidation of speculative commitments due to removal of uncertainty.

Holders of cash may be driven by fear into protective buying of certain classes of consumers' goods, and speculative activities of certain kinds may be fostered by uncertainty produced by fluctuating currencies. However, it seems safe to say that no country can be restored to a really sound prosperity by putting fear and uncertainty into the hearts of the people who provide the work and furnish the capital that makes business activity possible.

Russia's Arctic Canal.

The new waterway, 141 miles long, which virtually connects Leningrad with the White Sea, was constructed under the supervision of Russian engineers, the work having been done chiefly by prison labor handled by the construction branch of the OGPU. Working in the bitter cold of the northern winter and the heat of the short summer, the northern section of the canal, from Lake Onega to Soroka on the White Sea, was completed by manual labor in twenty-one months.

The former route to White Sea ports was 2,200 miles long, around Norway and Sweden, taking a minimum of seventeen days for the average ship. The new canal brings Soroka within six days of Leningrad. The waterway will be navigable for about 180 days during the year. An extensive undeveloped territory is made accessible by the canal. The timber reserves of this region are reported to be twice the size of those in the neighboring Scandinavian countries, and in addition mineral, grain and oil possibilities are to be explored.

It is estimated that 1,000,000 tons will be shipped by the new route during the present year and that by 1937 the volume will reach 10,000,000 tons annually. Included in the second five-year plan are projects for the development of timber, paper, mining, chemical, fish and shipbuilding industries in this northern area.

The White Sea canal is thirty-five miles longer than the Suez Canal and ninety miles longer than the Panama Canal. The magnitude of the work of construction, accomplished in less than two years, is illustrated by the figures showing that the canal required the clearing of over 200,000 acres of forest land and that the waterway has nineteen sluices, fifteen dams, forty dikes, twelve waterfalls and thirty-two minor canals. The cost in human life and suffering has not been recorded.

Half Way for the P. W. A.

A little more than half of the $3,300,000,000 appropriated by Congress for public works has been allocated. A statement by Secretary Ickes, public works administrator, lists projects for which a total of $1,653,591,410 has been set aside. All but $174,627,569 of this amount has been allotted to Federal works.

It is less than three months since the Public Works Administration was organized. During that time it has approved 5,677 projects, including highways, power plants; Federal, State and local buildings; water works, naval construction, etc. Many of the projects are large ones. Some of them were given specific appropriations in the public works act. Nevertheless, it is significant that the P. W. A. has allocated one-half of the enormous public works funds in less than three months.

If this rate should be maintained, the entire appropriation would be disposed of by Christmas. There are indications that future allotments will be made at a slower pace because of the hesitation of the States to come forward with definite and practicable projects. A large number of projects for which plans had been completed are in the approved list. It is reasonable to expect that fewer projects of this kind will be available for consideration in the next three months. Even if the rate at which the public works fund is being made available should be slackened, however, it is probable that a new peace-time record for the allocation of public money will be established.

There is a great difference, of course, in the rate at which this money is being allocated and the rate of its actual expenditure. Only about $65,000,000 has been drawn from the Treasury on account of public works. Large funds appropriated for construction work can not be entirely spent in a few weeks or months without enormous waste. Some of the projects thus financed will require several years for completion and expenditures must be spread over that period. Others can be completed more rapidly, but in any event the actual expenditure of this money will keep pace with the work being done, and not with the decisions of the Public Works Administration.

Apparently most of the dissatisfaction with the public works program arises from the inevitable lag in the conversion of appropriations into wages and materials.

Local Self-Government.

Before the war German cities were held up to the rest of the world as model examples of local self-governing communities. In recent years, however, financial disasters have overtaken the German municipalities. No doubt their difficulties have been partly caused by their own extravagance, but they are likewise due to conditions which they could not control. In any case, the freedom of action of local governmental bodies has been materially restricted under the radically changed conditions of the post-war years.

The advent of the Hitler government, however, has brought into power a regime essentially hostile to the basic principles of representative government upon which the German city-state has been built. In the new National-Socialist state, it is said, the government is vested in the head and those who represent him. Local interests must be subordinated in order that national policies may be furthered in the political, financial and economic field. If these guiding principles are to be made the basis for the reorganization of local governmental machinery, the old self-governing municipal units are likely to become mere subdivisions of the larger governmental areas, with all of them following policies dictated by the central authorities.

It is not Germany alone that is feeling the effects of a change in the status of municipal governments. The substitution of autocratic control of a centralized type for decentralized representative forms of government merely hastens the decay of the institution of local self-government. In the United States, too, the local governmental body has rapidly lost ground in recent years, and the financial plight of many of our cities no doubt will strengthen the centralizing forces that have been long in evidence.

The present-day economic trend favors greater political centralization and less local autonomy, and this development may be welcomed by many people living in cities dominated by corrupt party machines. Political corruption, however, is not primarily responsible for the growing tendency to transfer powers from the localities to the States and from the States to the Federal Government. The shift is the result of numerous changes that have taken place in recent years. Expansion of marketing areas, increased mobility of population, and other factors which emphasize the interdependence of State and local governments, all enter into the picture.

But there is still another important phase of the situation. Local governments, when they find themselves under the necessity of seeking financial assistance, often show reluctance to meet conditions of relief which restrict their freedom of action. Once over this hurdle, however, the reluctance to make concessions diminishes with the increasing desire to tap overhead sources of revenue. In other words, the tendency toward surrender of local governmental powers grows as the desire to obtain State and Federal funds increases.

As it is with municipalities, so it is with the States, which have been turning more and more to the Federal Government for financial aid in meeting their problems.

The "World Calendar."

In these days of social, economic and political revolution it is difficult to attract much attention to calendar reform, but the crusaders for a scientific method of measuring time are still at work. In fact, they are pointing to the widespread changes in the world of business and finance as justifying their demands for changes in the calendar.

Time has become more important than it ever was before. "It is as a currency of life," says P. W. Wilson, British author, "that time has to be weighed, measured and allotted. * * * We are, as never before, time conscious, and the consideration of calendar irregularities and deficiencies thus accords with our habitual mood."

Before the calendar is altered, however, a great many prejudices and objections must be overcome. There is opposition to the dislocation of dates that have become corner stones of history and tradition. It is easy for the scientific plotters of time to disregard the significance of anniversaries, both personal and national, but these dates mean a great deal in the lives of the people.

Business has geared its operations to the present caldendar, irregular though it may be, and the prejudice against a change weighs heavily against the supposed advantages of months having a definite number of weeks all beginning on Sunday. Furthermore, every attempt to divide the year into 13 regular months has encountered mathematical difficulties. Business calculations on the basis of quarters and half-year periods would become difficult.

Mr. Wilson is sponsoring what has come to be known as the world calendar, which is designed to overcome objections to the various 13-month calendars. Under this arrangement the year would be divided into 12 months, but the days would be redistributed so that January, April, July and October would have 31 days and all the other months 30. In other words, the year would be divided into equal quarters, with the first month of each quarter having 31 days and the other two having 30. Each quarter would comprise 13 weeks with 13 Sundays. Each month would have 26 week days.

This calendar includes, of course, only 364 days. The extra day would be called Year End day and would fall between December 30 and January 1. The extra day every fourth year would be called Leap Year Day and would be fitted in between June 30 and July 1. In this way the regularity of the calendar would be preserved.

The simplicity of the proposed world calendar and the minimum of adjustments it would require are points in its favor. It remains to be seen, however, whether the fervor of the reformers for regularity can overcome the prejudices against any changes in the existing calendar.

Native Bad Men.

From the Detroit News.

In spite of many statistics to the contrary compiled by police, courts and correctional agencies, the superstition persists that a preponderance of major crime in this country is committed by those of foreign birth or of immediate foreign extraction. In cities where a majority of the populace falls in this category, it would be strange if it were not true. But in the Nation at large, there is no basis whatever for the belief.

The newest of the battlefields with organized major crime lies between Kansas City and the Rio Grande, and we have yet to hear of any foreigner among the more spectacular of the figures arrayed there against the forces of the law. Pretty Boy Floyd, elusive and ubiquitous highwayman and bank robber, is of old native stock. Harvey Bailey, kidnaper and all-around bad egg, whose escape from the Dallas jail rivals the punching of Huey Long in its mystifying aspects, is a wholly American product. So are his gang, who massacred peace officers and a brother felon on the plaza of a Kansas City depot. So is Wilbur Underhill, leader of the break from the Kansas pen at Leavenworth, many times a murderer and called the most desperate criminal now at large. A scheme attributed to him to kidnap the Governor of Kansas as a hostage for the parole of six old confederates, is quite in character. So is McGee, sentenced to hang for the abduction of the daughter of the city manager of Kansas City. So, almost without exception, are the other outlaws waging a bloody war with society's forces along the Southwestern front.

Doubtless the notion will persist that we have immigration to thank for the bulk of our crime. It simply happens not to be so. Credit must be bestowed where credit is due. The lower strata of our native stock, particularly in backward areas, have nothing to learn of guile, of criminal cunning, of recklessness and the desperate use of arms from any imported artist. The heritage of lawlessness along the old frontier has descended to heirs well able to match depravity with felons of any foreign land.

An entomologist warns that when insects begin to think they will conquer the world. It will not take much thinking to improve upon man's attempt to run the world.

Bandits may crack under the third degree, but even the most hard-boiled scientific gents can't force the atom to break down and confess.

If Soviet Russia intends to recognize Uncle Sam it should hurry up, while he is recognizable.

Hit it hard, you Croninites!

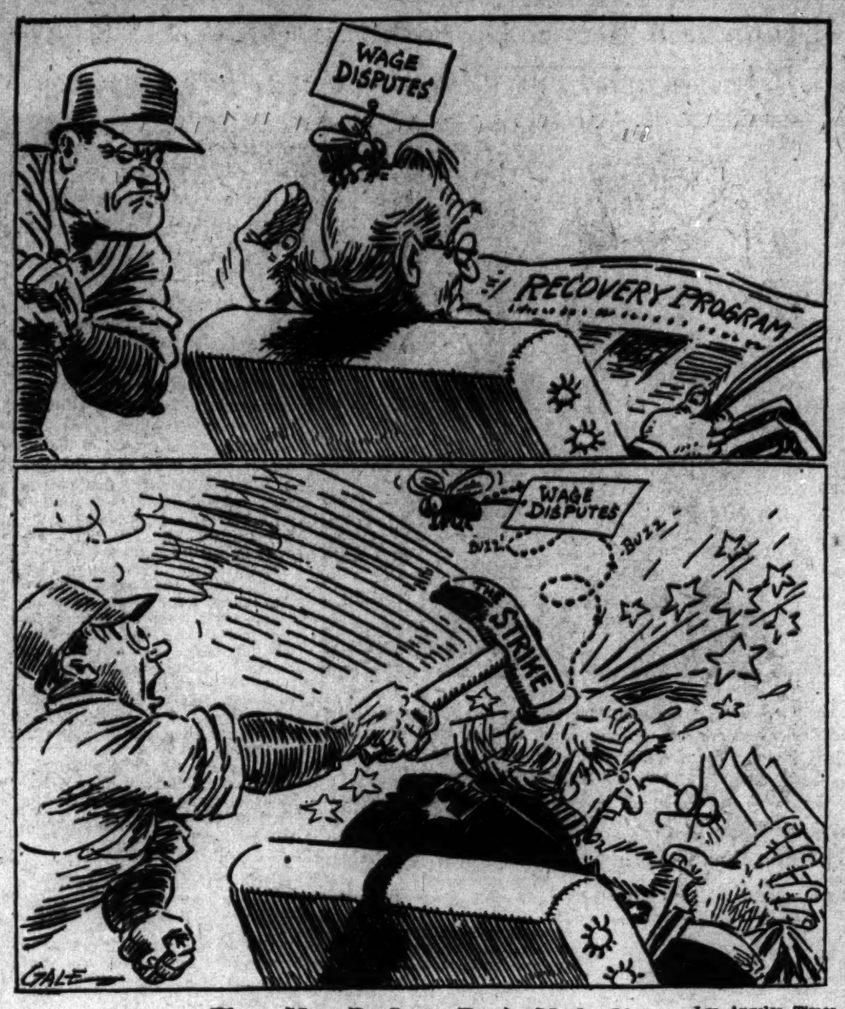

There Must Be Some Better Method! —Los Angeles Times.

Short Circuits.

Recipe for Merger.

Detroit News: A proposal is up, and seriously discussed, to merge Chicago and Northwestern Universities, retaining the best half backs of each.

Masters of Mileage.

Los Angeles Times: A class in tire building has just been graduated at a local factory, but it is not recorded that the commencement exercises were followed by the usual blowout.

Empty Domes.

Boston Transcript: Dr. Ales Hrdlicka says the height of the brow has nothing to do with the capacity of the brain. Or the lofty dome may be vacant while the workshop under the flat roof is busy.

Bad for Morale.

Financial World: The best NRA story of the week is the one about the president of a small town bank, who said he couldn't sign the blanket code because it would mean that the bank's janitor would get a bigger salary than he did, and that would upset the morale.

Girl of His Dreams.

Cincinnati Enquirer: A husband's idea of an ideal wife is one who recognizes the difference between her actual needs and what she thinks she needs.

A Difference in Purpose.

Florida Times-Union: A wise man asks you questions to learn something. A fool asks you questions to start an argument.

Optimistic Thought.

Troy Times: Some time it may happen that a woman who has achieved national success will admit that her success was due to her husband.

Too Stingy, Maybe.

Dallas News: We are reminded that the 57 varieties of the New England climate contain no counterpart of the West Indian hurricane.

No Uplift.

New York Sun: Raymond Fosdick expects his committee on leisure activity to go no further than to offer "full and complete knowledge of existing facilities for leisure pursuits. Emphatically, he will not permit the committee to go in for uplift. That is a satisfactory attitude. No one objects to working fewer hours, but who wants to be told by a Federal bureau how and where to play or loaf?

Up From Slavery.

Portland Oregonian: A leaflet being distributed in Astoria by a cooperative dairy calls the NRA code "a slavery code," but it didn't cause much excitement as most of the people were away for the week-end on their extra day off.

Job Inflation.

Topeka Capital: A lot of Southern Democratic congressmen are appealing to Washington for money inflation, but the trouble the administration is going to have with them when Congress reassembles is over the slow inflation of the jobs.

Interested Banditry.

Louisville Courier-Journal: A Chicago policeman gave a bandit a shove across the State line into the waiting arms of Indiana officers. After reading so much about the pull criminals have in Chicago, its a relief to hear of one getting a push.

Why She Weeps.

Detroit News: A girl who weeps copiously throughout the hay fever season is told by a Chicago medical publicist that it may be caused by furs. Then again, many fur coats are the result of tears.

Traces of Crime.

Philadelphia Evening Bulletin: When we have universal fingerprinting it will go hard with the small boy who samples the jam.

Wires Crossed.

Boston Post: "Think of your brain as a telephone switchboard," says the Literary Digest. With the operator half the time asleep at the switch.

William Lyon Phelps

Daily Talks About Books and Authors

PICKWICK PAPERS.

Of all the great English novelists, Dickens is the only one who attained fame before the age of 30. Poets and musicians show genius when very young or they show it never. If a man has not written immortal music or poetry before he is 25, it is extremely probable that he will never compose anything memorable. But the ability to write novels is often developed late in life. Defoe's first novel was 'Robinson Crusoe" and he was 58 when it appeared; Richardson was over 50 when he began to write fiction, and William De Morgan was 65.

But Dickens, the most inspired genius in the history of the novel, began the publication of "Pickwick Papers," when he was 24. And the correctness of the public taste of that time is proved by the fact that while the first few installments of the novel attracted only comparatively little attention, the moment Sam Weller appeared in the story there was immediate and universal excitement; a tremendous demand went up on all sides for the new numbers, and from that day to this, the fame of Dickens has shone with splendor.

(Copyright, 1933.)

Letters to the Editor.

Postmaster Mooney Urges Law Against Capture and Caging of Wild Animals in Blue Ridge Mountains.

To the Editor of The Post—Sir: During a recent automobile trip over the wonderful Skyline drive and through the beautiful Blue Ridge mountains of Virginia, I observed with pity a number of bears penned and chained under inhuman conditions at several gas-filling stations and eating places along the route, just miniature zoos kept for the purpose of attracting patronage. Not in a single instance was there a semblance of natural habitat or environment.

We have all read of, and many have seen and enjoyed the antics of the bears in Yellowstone and other of our Western national parks, and it is my opinion that our native bears, also deer, would soon become as much of an attraction as the Western species, if protected.

Why not have laws passed that would prohibit the capture, caging or chaining of these poor innocent creatures; purchase those already in captivity along the line of travel over both the Allegheny and Blue Ridge highways, and liberate them for the benefit and enjoyment of the tourist public and their own joyous freedom?

The animals referred to have all been captured during their cub period and in most instances the mother bear had been killed so as to make the capture of the babies an easy task.

No scenery in the United States surpasses that which may be seen and enjoyed along the routes in Virginia, North Carolina and Tennessee, and I am making an especial appeal for the protection of the innocent wild creatures that make these mountains and sanctuaries their habitat.

It would be wise and humane action on the part of the Virginia Legislature to set the good example by passing such a law. I feel sure that it would receive the approval of a great majority of the liberty-loving people of that great State and at the same time help to preserve a species that is fast being exterminated. W. W. MOONEY.

Census Figures Show Improvement in Treatment of Mental Diseases.

To the Editor of The Post—Sir: More than 34,000 patients of various types were discharged from State mental hospitals in the United States in 1930, when the last annual enumeration was made by the Census Bureau.

This is equivalent to over 40 per cent of the number of admissions to State mental hospitals during 1930. Also the percentage of those discharged as recovered in 1930 was considerably higher than that of 1922, when the last detailed (decennial) census was taken, while the percentage discharged as unimproved was materially lower than in 1922. These two facts taken together indicate that substantial progress has been made in psychiatric therapy in this country during the last decade, thanks to increasing knowledge concerning mental disease and improved methods of care and treatment.

PAUL O. KOMORA.
New York City.

Civilian Conservation Work Along South Atlantic Coast Would Bring Rich Results.

To the Editor of The Post—Sir: Civilian Conservation camps on the South Atlantic Coast lead to a regional development like that of the Tennessee Valley.

From Norfolk to Jacksonville, about 600 miles, along the inland waterway, timber can be grown in one-third the time, at less cost and transported cheaper than in any other section of the United States. Here game production can be doubled in three years. Here recreational units can be established for thousands who migrate in winter from the big cities and farms of the North and Northwest. Here demonstration colonies would influence truck growers, fishermen and farmers of the South. Here health zones may be created, as in Panama, to conserve the energy and man power of several million people.

Demonstration tenements are being built with Federal money to show city people how to live. Why not show country folks, upon whom cities depend, how to better their way of living?

At the cost of a single great New York tenement house a hundred or more demonstration areas can be established to influence the lives and raise the standards of living of several million people in the South Atlantic States.

LINDSAY RUSSELL.
Wilmington, N. C.

Hyattsville Customer Objects to Retail Price Boosts Above 15 Per Cent.

To the Editor of The Post. Sir: On September 19 I paid at a certain store in Washington 15 cents for a small rubber connection used on gas tubing for heaters, &c. The store had previously charged 10 cents for the identical thing. Increase 50 per cent.

On the same day I happened to be in another store and saw on counter display a small saw marked $1. Within the last month the same article was marked 75 cents. Increase 33 1-3 per cent.

This is not encouraging to the building up of buying power, so much desired at this time. An increase of 10 or 15 per cent would not be objectionable. B.
Hyattsville, Md.

Denies That Children Under 14 Were Employed in Cotton Mills.

To the Editor of The Post—Sir: Recent statements relative to the elimination of child labor, as the result of the cotton textile code, have been untrue and have created the impression that thousands of little children of 10, 11 and 12 years of age were employed in cotton mills.

It has been twelve years since any child under 14 years of age has been legally employed in any cotton mill in the United States.

The Census Bureau enumerators found only 236 alleged violations in all the cotton mills in the country, and say that they are certain that none of those illegally employed were under 13 years of age.

DAVID CLARKE,
Editor, the Textile Bulletin.
Charlotte, N. C.

The Once Over.

By H. I. Phillips.

DIRECTIONS FOR MAKING THOSE LADIES' FALL HATS.

Demi-Tasse de Luxe—A very smart Parisian importation. Cut the top off father's old black derby; bash in one side, affix a Christmas tree ornament, shrink well by a hot fire and keep a straight face while telling some woman it looks swell on her.

* * * *

The Goopie-Goopie—This is one of the very smartest fall hats designed this season. You take a paper pie plate, dip it in shellac, bake in a kitchen oven until it hardens, bend it over an umbrella handle for shape, garnish with colored buttons and await the audience's reaction.

* * * *

The Awah-Awah—Here is one of the most popular modes in all millinery shops. You take an old bedroom slipper, size 7, remove the heel, shape the slipper to the general shape of a pair of old-fashioned earlaps, add monkey fur and insist that it is a smart hat, no matter what the customer may suspect.

* * * *

The Midget's Skull—In this we introduce the very spirit of the 1933 bonnet. You take the cap off a milk bottle, punch two holes in it for ears, stamp a Paris address on the under side and use your salesmanship on any girl who appears to have low sales resistance.

* * * *

Hop-o-my-Thumb—Just in from Europe and taking the ladies by storm. You take grandpa's skullcap, add a bow front and rear, affix a No. 3 pickerel plug or other unsuitable ornament on the left side, mark it $4.98 and if the customer says it makes her look funny tell her that there are no 1933 hats that won't do likewise.

* * * *

Zee Leedle Peanut—Oo, la la! Here is a hat that all America is talking about. You dig up a 6-year-old boy's baseball cap, remove the peak, add Indian beads and a goose quill, and throw in a couple of thumb tacks for holding it two points abaft the port ear. Make the buyer sign a waiver exonerating you from all responsibility.

* * * *

The Oh-by-Gollie—Cut a circular piece out of a rubber mat and mold into the shape of one of those paper hats they always distribute at an Elks' banquet, varnish for stiffening purposes, add a pompon of banana leaves and explain to the customer that it can be used either as a hat or an ear plaster.

A Century of Progress.

P. D. Q.
C. O. D.
F. O. B.
K. K. K.
G. T. C.
I. O. U.
S. O. S.
N. R. A.

WHY NRA LAGS.

This is the thing that slows reform—
This is what causes booms to fizzle—
Man, though he has the human form,
Is but an animated chisel.

Add similies: Short as the life of a song that makes an immediate hit on the radio.

A message from Clayton informs us that two of the candidates for road supervisor in Monroe County, Pa., are Gravle and Rake.

TO AN OLD ELM.

What years have you been waving high
Your solace of the autumn days,
Defying all the searching blaze
From the brass sovereign of the sky?
What beauty shall surpass your grace?
What art of man shall take your place,
Or what monstrosity? . . . And why?

HARCOURT STRANGE.

(Copyright, 1933.)

THE DRUG BUSINESS.

This order was actually made out by a druggist, according to M. C. Baker, of the Lake Worth (Fla.) Herald:

Three hams.
Ten loaves of bread.
One Swiss cheese.
Twelve cases beer.
One carton pretzels.
Three lawn mowers.
Three dozen bathing suits.
Three dozen bathing caps.
Five electric clocks.
Two baby buggies.
Two dozen automobile tires.
Two dozen inner tubes.
Nine cameras.
Two dozen assorted books.
Six punch boards.
Ten grains calomel.

Just Folks.

By Edgar A. Guest.

Commonplace Lives.

They say it calls for strength and grace
To glorify the commonplace;
That humdrum living and the tasks
Which dreary duty daily asks,
To which no end on earth can be
Should crush the souls of men like me.
But still with every meal we eat
There rings the children's laughter sweet.

Through every dull and weary day
We hear the children at their play,
And when at night we sit to sup
'Tis good to see them growing up.
One need not pity us because
We miss the multitude's applause,
Nor write our lives as boredom down
Because we gather no renown.

I know not what the Lord intends
For man beyond a few good friends,
A sheltering roof and peace of mind—
And these within our reach we find.
Though madder revelries we miss
Time may bestow the greater bliss
Of splendid men and women grown
To pay for all the care we've known.

I am content to brave the day
And walk the dull and tedious way.
In flames which light our little fire
Lie dreams beyond our own desire.
The weary mother hums a song
Though tasks be many, hours be long,
And gladly borne is every ache
Of struggle for the children's sake.

(Copyright, 1933.)

Books

Ogden Nash Writing New Novel; Cole, Detective Writer, Trys Politics.

Ogden Nash, the young man with a flair for surprising rhymes and subacid humor, is at work on a novel—all to be done in his own brand of versification.

Ballyhoo, the magazine whose sucess astonished the publishing world, is not the only agent in what might be called the antiadvertising campaign. Far more solid, serious and considered are the efforts of Consumers' Research, Inc., a nonprofit-making organization devoted to discovering and telling the truth behind advertised products. Connected with Consumers' Research, because the authors have worked there and have made its studies the basis of their volume, are Arthur Kallett and F. J. Schlink—whose book, "100,000,000 Guinea Pigs," recites the dire tale of the dangers behind cheap foods, cosmetics and drugs. The Vanguard Press is running off the fifteenth edition.

Profound and authoritative studies of world finance and politics would seem at the opposite pole from detective novels, yet G. D. H. Cole writes both. Knopf is soon to publish his "Intelligent Man's Guide to Europe Today." The new Mystery League Magazine, printing a detective yarn of Cole's called "The Owl at the Window," appeared for its second issue October 1. It is only fair to add that Cole's wife helps him with the mystery stories. Mr. Cole teaches at Cambridge University, England.

William Dana Orcutt is best known as a writer on typography. But, on October 13, Dodd, Mead will publish a novel of his, "Changing Patterns." Its background is the famous Brookline Country Club at Brookline, Mass. Mr. Orcutt, being a member, thought it best to ask the officers if they would mind his portraying the club in fiction. Their sole stipulation was that he "try to elevate the general conversation" to be heard there. A touching bashfulness on their part.

In November will come Somerset Maugham's new book of short stories, entitled "Ah King." It is named after a Chinese man-servant who accompanied Mr. Maugham in his travels for about a year. Doubleday-Doran no doubt will find that Mr. Maugham is more than ever becoming a popular author with American readers, which is creditable all around.

Prophet of New Deal.

"We Move in New Directions," by H. A. Overstreet; W. W. Norton, $3.

Prof. Overstreet has reached into his classroom discussions to delineate a humanized goal for living—and curiously to parallel contemporary happenings with predictions uttered a year ago.

"We Move in New Directions" is a strangely Delphic interpretation of efforts which Mr. Roosevelt & Co. are making to better economic monstrosities and start America on a new path. It embraces lectures he delivered to social classes in 1932 and revisions of previously published articles.

The extraordinary thing is that the book, conceived in part even before Mr. Roosevelt was elected, becomes a fluent exposition of NRA, the agricultural adjustment act, Frances Perkins' humanitarianism and home owners' loan banks. No "brain-truster," Prof. Overstreet proves one of the most lucid advocates of New Deal Rooseveltianism to take to book writing.

It is economic self-respect the New York professor preaches—self-respect via social insurance, expanded use of public wealth and graduated income taxes. The sweep he feels in the land is a "quickening of the soul of man."

"Today there is the plea among us for more than verbal justice, the plea for a new viewing of the possibilities of life," he writes. This plea, he feels, is gathering momentum and, through the agencies he advocates, he deems it possible to attain an idealized society.

Prof. Overstreet is a facile workman with his ideas. His book is a lucid exposition of socialized ideals and is freshening in mercenary days. One is inclined to wonder, however, if the solution of our problems is as simple as Prof. Overstreet makes them out to be. In the face of difficulties enmeshing Mr. Roosevelt & Co., one is assured that such goals are not easy of attainment.

Mrs. Kastendike Heads Roanoke Crusade

Roanoke, Va., Oct. 2 (Spl.).—Mrs. C. A. Kastendike has been elected chairman of the Roanoke branch of the Woman's Crusade, an organization of which Mrs. Franklin D. Roosevelt is national chairman, and which is intended to bring about a better understanding between the general public and social agencies.

Mrs. Clem D. Johnston is vice chairman.

Scoutmaster Is Named

Fredericksburg, Va., Oct 2 (Spl.). Mr. T. W. LaMont, safety inspector for the Sylvania Corporation of this city, will replace Dr. L. Philip Cox as Scoutmaster of Troop 119 of Fredericksburg. Dr. Cox will remain on the troop committee.

Upholstery Cleaning

Safe. Thoro. Reasonable

All dirt and grease removed. Original colors restored. All work done in your own home. No odor, no dirt. Use same day work is done. Free home demonstration.

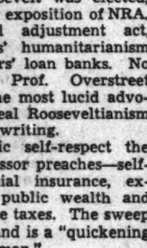

Dis. 7516

Tiralla Process Cleaning Co.

801 Wash. Loan & Trust Co.

American Wives of Foreign Diplomats Play Dominating Parts In Social and Personal Side of International Affairs in Capital

Harris & Ewing Photos. Underwood & Underwood. Harris & Ewing Photos.

American wives of foreign diplomats have played an important part in the social and personal phase of international affairs. Included on the brilliant list are Countess Szechenyi (upper left), wife of the Minister of Hungary; Mme. Prochnik (center), wife of the Austrian Minister; Lady Lindsay (upper right), wife of the Ambassador of Great Britain; Mme. Lombard (lower left), wife of the Assistant Military Attache of the French Embassy, and Mme. Andrei Popovici (lower right), wife of the Secretary of the Roumanian Legation.

Death of Netherlands Minister Removes Mme. Van Roijen From Rolls.

The recent death of the Minister of the Netherlands, J. H. Von Roijen, removed a charming American wife of a foreign diplomat from the rolls of her countrywomen who have been or are attached to various foreign missions to this country.

The dominating influence of the "American wives," as they are called in the corps, on official and diplomatic life in this Capital gives them a place all of their own in the social and personal side of international affairs.

Several times there has been a concerted movement on the part of foreign offices to confine the marriages of their diplomats to women of their own nationality; yet the merry game of leading American women to the altar has gone on with little cessation, even in those embassies, not only here but abroad as well.

Often Speeds Promotion.

Marriage to American women has been proved again and again a step to advancement for young diplomats, leading them into the ranks of ministers or ambassadors, perhaps much earlier than might have been otherwise. It is well to recall that while many "American wives" have been daughters of wealthy men, in recent years, particularly, girls of distinguished families, without fortunes, but with great charm, have married into the diplomatic corps.

Mme. Van Roijen was married more than a quarter of a century ago to the popular young Dutch diplomat. She is the daughter of the late Robert J. Winthrop, of Boston, and the sister of the former Gov. Beekman Winthrop of Puerto Rico, who later became Assistant Secretary of the Navy.

Another recent loss to the roster of American wives through happier circumstances was the transfer of the Minister of Hungary, Laszlo Szechenyi, to London. Countess Szechenyi was Miss Gladys Vanderbilt, and her debut in New York was one of the most brilliant in the history of New York society. The Hungarian Legation during the Szechenyi regime was the center of diplomatic hospitality, and Washington society will miss them this season.

Wed to Chinese Counselor.

Much of the increased understanding between American women and the ambitions women of the new China can be attributed to Mme. Yung Kwai, wife of the counselor of the Chinese Embassy. For many years Mme. Yung Kwai has been established at the Chinese Embassy here, bringing up her American-Chinese children after the American fashion and yet maintaining the traditions of their Chinese ancestors, according to the wishes of their father, who fell in love with his American wife while he was a college student in this country.

Mme. Yung Kwai has guided chatelaine after chatelaine of the Chinese Embassy in their social duties and helped them over many rough roads in precedence and official etiquette. In the old days, when the embassy women wore Chinese dress and clung to native customs, her task was more difficult than now, when the ladies of the embassy wear Occidental clothes and their establishments are run after Western rather than Eastern ideas.

Lady Lindsay an American.

Guests at the British Embassy rejoice that the wife of the present ambassador, Sir Ronald Lindsay, is an American woman by birth, as have been other first ladies of the embassy, and has hosts of friends and relatives in this country.

Lady Lindsay was the charming Miss Elizabeth Hoyt, a member of an exclusive New York family, and her romance with the ambassador was one of the renowned international marriages of American society.

In the group of young American matrons who have married members of the British Embassy staff in recent years is to be found Mrs. Leander McCormick Goodhart, formerly Miss Janet Phillips, daughter of former Representative and Mrs. Thomas Phillips, of Pennsylvania, an heiress in her own right. Her husband is commercial secretary of the embassy.

Two More in Argentine Embassy.

A Washington belle who became the wife of an ambassador is Senora Espil, whose husband is the Ambassador of Argentina to this country. Their marriage was an important event a few months ago. The senora was Mrs. Courtney Letts Borden, of Washington, popular in the younger married set. In the same embassy is another American wife, Senora de Traverso, wife of the counselor, who was Miss Phoebe Quinby, a Washington debutante.

Washington remembers the wedding several seasons ago of Miss Helen Curusi, member of a well known family here, to Lieut. Col. Emmanuel Lombard, assistant military attache of the French Embassy.

Other cities besides Washington, of course, contribute to the ranks of American women who have married foreign diplomats. Included in this group is Viscountess d'Alte, wife of the Honorary Counselor of the Portuguese Legation, who was Miss Emma Coleman, of New York; Mrs. Harold H. Sims, wife of the attache of the British Embassy, who is of Danish birth, and Mme. Andrei Popovici, wife of the Secretary of the Roumanion Legation, once the dashing Mrs. Marion Bishop Waldron, daughter of Mr. and Mrs. Charles F. Bishop, of Washington and California.

Mme. Prochnik a Minnesotan.

The Austrian Legation is presided over by Mme. Prochnik, formerly Miss Gretchen James, of St. Paul.

Efforts of Foreign Offices to Halt Marriages Have Little Result.

The young Austrian diplomat met the pretty American girl when he was consul general of Austria-Hungary in the Northwest before the World War pulled down empires and made new ones. After the war he and his bride returned to Washington, where he remained as charge d'affaires for five years, until he was promoted to the post of minister at this Capital. Mme. Prochnik, while she is very well liked by the other wives of diplomats, chooses her intimate friends almost entirely from the friends of her girlhood and other American women in Washington.

According to rumors, there are several other diplomatic romances in what might be called "the courtship stage," which will add new wives of American birth to the attractive group of diplomatic ladies of Washington.

Towns Trade Students And Both Save Money

Spokane, Wash. (AP).—Milan has traded its high school students to Chatteroy for an equal number of grade school students—and both towns will profit financially.

Chatteroy has a fine high school building, and Milan has a grade school building equally good. District funds ran low. As a result, Milan high school students will be transported to Chatteroy by bus, and Chatteroy grade school pupils will attend classes in the Milan building.

How to Iron Hankies.

When ironing handkerchiefs, begin in the middle. If edges are ironed first, the middle of the handkerchief is likely to swell up and throw the dainty square out of alignment.

Color Study Required by Tinted Nails

Once a Fad, But Now a Fashion, Stylists Say of It.

Despite the headshaking and the eyebrow lifting of the more conservative element; despite occasional contradictory prophecies from style authorities, the vogue of brilliantly tinted finger nails seems to have established itself as a fashion.

Women everywhere are seeking advice as to how far they may go, in expressing themselves via fingernail colors. What tints to wear with what? Which colors best suit their individuality, the shape of their hands, the color of their skin?

Rainbow Tints for Nails.

We learn that raspberry, coral, Spanish rose, and poppy are now authentic nail colors, speaking from fashion's view point. Bronze, green, purple, blue, gold, silver and platinum, moreover, have their following.

It's mostly a matter of how it's done, a Washington beauty authority says.

Long, slender hands, possessing skin of fine ivory texture and shapely nails, can go to practically any extreme in nail tints without offending fashion's dictate.

However, if one's hands are short and stubby; if the fingers are spatulate; if the nails are other than almond in shape, it is best to proceed very cautiously in the matter of calling attention to them.

Granted your hands are the type that can be fearless in focussing the eyes of others upon them, here are some things to know about nail make-up:

Watch Face Make-Up.

Be as sensational as you like in coloring the nails, but be careful to keep them harmonious with your facial make-up tints.

With bronze nail tint use lipstick of a clear, true red, with cheeks slightly rouged in the same color, toned down in a creamy tan powder. If you choose to tint the nails green, use a bright, flame red lipstick, rouge lightly in the same shade, and finish with powder which complements the natural skin tone.

Gold nail tint is complemented by brilliant red lipstick; blue nails demand a rich, soft red lipstick, and silver the softest of pinkish-rose shades.

With respberry nails, use rogue of the same color. This rule applies as well to such nail tints as coral, Spanish rose, poppy and apricot.

Consider Costume Colors.

When costumed in any of the tomato or grape-purple shades being shown this year, take care that nail tint and lipstick reflect the basic tone of the frock.

The head of a Washington beauty salon says women must massage their hands daily with a good nourishing and whitening cream, if desired results are to be obtained. Such treatment will serve a two-fold benefit at this season. It will soften and eradicate the muscular, sun-burned appearance resulting from a strenuous summer of golfing, riding, boating and tennis; and will lubricate the skin against the chapping and roughening of coming cold days.

Security In

HAIR COLORING

Our reputation of years' standing is your safeguard — our name is your guarantee for perfect artistry. Our prices are moderate.

Honey Blonde, the new shade, is lovely

KATHARINE Lee OGILVIE

1325 Conn. Ave. North 1306

Variety and Early Training Solve Child Food Problems

Once a child has passed the seived-food stage and become adjusted to a coarser, more solid diet, his food habits should be much the same as an adult's.

A well-balanced diet supplies him with the essential building and regulating materials and with enough fuel foods to furnish energy for his constant activity. These needs are not necessarily met in one meal, but they should be met in the course of a day, or at least in the meals of two or three days.

A wisely selected variety for the growing child will include plenty of milk, some eggs or meat, many fruits and vegetables, cereals and dishes made from cereals, some fats, especially butter, and a limited quantity of simple sweets.

Early childhood is the time to introduce a variety of foods. There are no food prejudices at birth. They are usually a matter of habit. Happy and repeated experiences in tasting develop his willingness to try new things as they are offered.

Preparation and combination of foods is very important. Flavor, color, texture and consistency of food determine the child's reaction to them. They must be appetizing and suitable, or the child naturally will refuse them and develop a prejudice against them.

Minister's Pear Tree Supplies Neighbors, Too

Seattle (AP).—The Rev. Honor L. Wilhelm has a pear tree from which he has supplied the whole neighborhood for several years. There's another excellent crop this year.

"Some folks, I'm told," he said, "make pear brandy with their share. If so, the brandy must be good. The pears always are."

"Fat Women's Club" Is Routed by Fashion

Harper, Kans., (AP).—After being in existence for 46 years, the Fat Women's Club of Harper has disbanded. Time was when the leaner members of the club were so envious of the others that they used pillows and weights to deceive. But recently they took a look at the latest styles—and decided to reduce.

Rutabaga Champions Eat Five Quarts Each

Cumberland, Wis. (AP).—The rutabaga-eating champions are Oliver Dubois and Walter West, who put away five quarts of cooked rutabagas at one sitting and simultaneously called it a day while on their sixth. The contest was held during the Cumberland rutabaga festival.

Paraffin Restores Shoes.

The stiff discomfort of a leather shoe which has been water-soaked can be dispelled by rubbing the leather well with a piece of paraffin.

WOODWARD & LOTHROP

10TH 11TH F AND G STREETS PHONE DISTRICT 5300

Today at 2:30—You Are Invited to Hear

"The Use of Fabrics in Transforming a Nondescript Room"

Second of a Series of Complimentary Home Furnishings Talks by An Authority on Interior Decorating—Illustrated with Actual Merchandise.

Bringing a room out of the doldrums—or transforming a drab room into one of warmth and charm—will be the purpose of this meeting—showing the importance of fabric texture, combining several fabrics in one scheme, the harmony of design in fabric and furniture. We suggest that you bring pencil and pad.

Subsequent Meetings on These Dates

Tuesday, October 10
Tuesday, October 17
Tuesday, October 24
Tuesday, October 31

SIXTH FLOOR, G STREET SIDE

WOODWARD & LOTHROP

10TH 11TH F AND G STREETS PHONE DISTRICT 5300

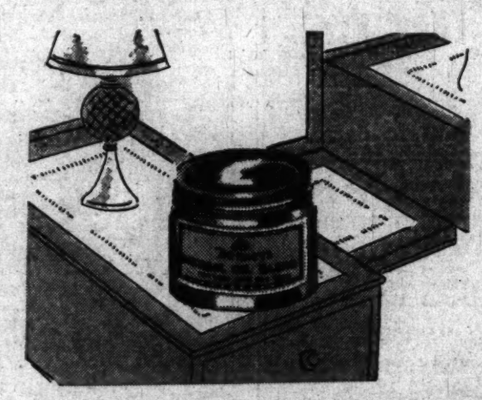

FRANCES DENNEY HERBAL OIL BLEND

Works wonders with dry skin after hot sun and wind

Miss Denney's Herbal Oil Blend is designed to correct dry, red and rough skin—its effects are visible soon after you use this rich blend of oils.

Aging skin and sensitive skin . . . even annoying crowsfeet freshen to the action of Frances Denney Herbal Oil Blend in a most remarkable way.

$5.50 and $11

TOILETRIES, AISLE 18, FIRST FLOOR

WOODWARD & LOTHROP

10TH 11TH F AND G STREETS PHONE DISTRICT 5300

Forstmann turns geologist

Rocks inspire the new

Forstone Wools

Gorgeous colors that nature has hoarded—for centuries—released in these new Forstone Wools. Azure blue . . . quartz red . . . willemite brown . . . cinnabar red . . . calamine yellow . . . malachite green . . . as oddly lovely as they sound. Forstmann quality, which means that Forstone Wools tailor beautifully and keep their sparkle. In weights and weaves for frocks, suits, coats.

$3 to $4.50 yard

WOOLLENS, SECOND FLOOR

New Fashions in the—

Butterich Winter Quarterly
Vogue Pattern Book, October-November Issue
McCall Fashion Book
Style and Paris Fashions, combined Book

PATTERNS, SECOND FLOOR

WOODWARD & LOTHROP

10TH 11TH F AND G STREETS, PHONE DISTRICT 5300

After the game is over
Bridge Prizes
Bowl of hardy plants, sets of individual ash trays, enameled magnifying mirrors, Jasmine tea in rose jars, make-up boxes Florentine book covers, Japanese serving trays, antimony cream and sugar sets, and Chinese rose jars. Each—
GIFT SHOP, SEVENTH FLOOR.
$1

Roosevelt Bust Unveiled Today At Chicago Fair

Work of Nison Tregor Will Remain on Exhibition at Exposition.

Outstanding in the program of social events at the Century of Progress Exposition in Chicago today will be an event with a decided Washington background. The occasion will be the formal acceptance by the fair officials of the recently completed bust of President Roosevelt by Nison Tregor, "the official sculptor of the administration," as he is known in White House circles.

The President had planned to be in Chicago for the presentation, but his brief trip there yesterday to address the American Legion was cut short. The bust will be installed as an exhibit in the Federal Building, for the duration of the exposition, and later will be presented the President by Mr. Demarest Lloyd, of Washington, whose grandfather was one of the founders of Chicago. Mr. Lloyd was a classmate of President Roosevelt at Harvard University.

Mr. and Mrs. Lloyd left Washington yesterday for Chicago to be present at the formal presentation. Mr. Tregor, who is in Chicago now, will return to Washington with them.

Col. and Mrs. S. M. de Loffre, who have spent the spring and summer motoring in England and central Europe, are making an autumn tour in Switzerland, after which they will return to Paris.

Mr. and Mrs. William Chapin Huntington and their daughters have returned to Washington from Journey's End, their country place in Clarke County, Virginia, where they passed the summer.

Mr. Peter Rouzitsky was host at a supper party at the Russian Trokia last evening.

Mr. and Mrs. R. Boelinger are stopping at the Hotel Martinque during their stay in New York.

Brig. Gen. and Mrs. J. A. Gaston have returned to Washington after spending the summer in the mountains of New Hampshire. They have taken an apartment in the Westmoreland.

Miss Mary Fechet, daughter of Maj. Gen. and Mrs. James E. Fechet, will not be among the debutantes this winter. She will leave Washington in November to be the guest for three months of her uncle and aunt, Mr. and Mrs. Charles O. Cook, in Detroit.

Brig. Gen. Hunter Goes to Ohio.

Brig. Gen. George K. Hunter, U. S. A., retired, spent a few days in Washington and left yesterday for Ohio, where he will visit friends. Later he will return to the Capital to make his home at the Martinique.

Col. Harry L. Cooper, who has been in command of Fort Meade for the last three years, retired from active duty on Saturday. He and Mrs. Cooper were the guests of honor at a farewell reception given by the officers and ladies of their post Saturday evening. They are planning to make their home at Belle Haven, Va.

Miss Mary McDowell To Make Debut.

Capt. Ralph Walker McDowell, U. S. N., chief of the surgical service at the Naval Hospital in Washington, and Mrs. McDowell will present their daughter, Miss Mary McDowell, to society this winter. Miss McDowell is the granddaughter of Mr. Theodore W. Noyes and the late Mrs. Noyes. She is a graduate of the Master School at Dobbs Ferry.

Miss McDowell and her cousin, Miss Elizabeth Ross Thompson, daughter of Mrs. Hempstone, wife of Commander Smith Hempstone, U. S. N., will make their debut together in the home of their grandfather, Mr. Noyes, early in December.

Mrs. George H. Thomas, Mrs. S. P. Arnot and Mrs. Roy S. Braden, of Clarendon, Va., were among the dinner guests last evening at The Little Tea House.

Lieut. Charles M. Tooke, U. S. N., and Mrs. Tooke are receiving congratulations upon the birth of a daughter, Sara Louise Tooke, September 27, at Norfolk, Va. Mrs. Tooke formerly was Miss Ellen Woolnough, daughter of Col. and Mrs. James B. Woolnough, of Fort Benning, Ga.

Mrs. Bunker, Children End Long Trip.

Mrs. F. W. Bunker and her children, George and Adele, have returned to their home on Twenty-fourth street after an absence of several months. They went first to New England and then to Denver, stopping in Evanston, Ill., to visit Mrs. Bunker's parents, Mr. and Mrs. George Wilkinson.

Mrs. Henry J. Weeks and her daughter, Miss Polly Weeks, have taken the apartment of Maj. Gen. and Mrs. Harry G. Bishop at the Broadmoor Apartments.

Mr. and Mrs. William D. Wrightson have announced the engagement of their daughter, Miss Marie Gorgas Wrightson, to Lieut. William F. Powers, Corps of Engineers, U. S. A., now on duty in Wilmington, Del.

Miss Wrightson is a granddaughter of the late Surgeon General of the Army and Mrs. William Crawford Gorgas.

Lieut. Powers was graduated from West Point in 1932.

Mr. and Mrs. Charles Fitzhugh Talman and Miss Marjorie Talman and Miss Elizabeth Edes have moved from the Highlands to their home at 2010 Hillyer Place.

Mr. E. H. Gerald Sheppard, of the British diplomatic service, and Mrs. Sheppard arrived in New York yesterday aboard the Georgic and are at the Hotel Grammercy Park.

A birthday luncheon was given in honor of Mrs. Ward W. Caddington, of Montgomery Hills, Saturday at Olney Inn. Among the guests were Miss Mabel Thompson, Miss Ethel Moore, Miss Lottie M. Dickinson, Miss Margaret Smith, Miss Rebecca Merriman, Miss Nell Stark, Miss Mary Tully, Miss Myrtle Lee Thompson, Mrs. LeRoy Harris, Mrs. John Murphy and Mrs. Earl R. Cook.

The board of managers of the Episcopal Church Home will have their annual tea for the ladies and their friends in the garden of the home on Wisconsin avenue this afternoon from 3 to 6 o'clock. Mrs. William C. Johnson, president of the board, will be assisted by Mrs. J. H. Calvert, Mrs. J. E. Mayfield, Mrs C. E Ogilby, Mrs W. D Hellen, Mrs Herbert Kerslake, Miss Constintina Abert, Mrs. Herbert Rucker and Miss Helen Griffith.

Mrs. C. A. F. Flagler has taken up her residence at the Tabard Inn for the winter.

Miss L. M. Harrison has returned from the Monterey Inn in Pennsylvania and is established for the winter at 1752 Q street.

Miss Mary Ross, of Polkton, N. C., who is en route to her home after spending the last four months with her brother, Mr. Richmond Holt Ross, in Montclair, N. J., is the guest this week of her uncle, Dr. Edwin M. Holt, of the Public Health Service.

Mr. and Mrs. Morris A. Copeland entertained at dinner at the Little Tea House last evening, having as their guests Mr. and Mrs. Albert E. Copeland, of Rochester.

Miss Julia Sargeant Wed to Chicagoan.

The historic old Christ Church in Alexandria was the scene of the wedding Saturday afternoon of Miss Julia Sargeant, daughter of Mr. and Mrs. Leonard Sargeant, to Mr. E. Riley Campbell, of Chicago. The Rev. Dr. William Jackson Morton performed the ceremony in the presence of members of the immediate families.

The bride, who was given in marriage by her father, wore a velvet gown of Parma violet, with a hat of the same shade. She carried orchids and lilies of the valley.

Mr. E. Weaver Campbell, of Washington, was best man. Mrs. Campbell is a graduate of Syracuse University. Mr. Campbell received his law degree from the University of Chicago. He is a member of the Racquet Club of Washington. They will make their home in Chicago.

The Postmaster General, Mr. James A. Farley, will return to Washington tomorrow from Albany, where he presided Monday at the Democratic State committee meeting.

Senator Peter Norbeck, of South Dakota, has arrived in Washington and is at the Hotel Washington.

Senator Norbeck spent the summer at his home in the Black Hills.

Ambassador of Chile Will Arrive Today.

The Charge d'Affaires of Chile, Mr. Benjamin Cohen, left for New York yesterday to meet the newly appointed Ambassador of Chile, Senor Don Manuel Trucco, and his two daughters, Senorita Marta Trucco and Senorita Rebeca Trucco, who will arrive today from Santiago aboard the Santa Clara.

The former first secretary of Chilean Embassy, Senor Don Oscar Blanco, Viel, will arrive in New York today and will come to Washington for a few days before going to his new post as Charge d'Affaires of Chile in Paris.

The Charge d'Affaires of Nicaragua, Senor Dr. Don Henri De Bayle, accompanied by the Minister of Finance of Nicaragua, Senor Dr. Don Salvador Guerrero Montalan, who has been a guest at the Legation for the last two months, left Monday evening for New York. They will return to Washington in a few days.

Nicomas Khalil Bey, Charge d'Affaires of the Egyptian Legation, has left for a short visit in New York and is at the Waldorf Astoria Hotel.

Rear Admiral Alfred Reynolds, U. S. N., retired, and Mrs. Reynolds, arrived in Washington yesterday from their home in Gulfport, Miss., to be the guests for several weeks of the former's sister, Mrs. Edward Everett Hayden, at her home in Georgetown.

Maj. Gen. and Mrs. John Lincoln Clem have closed their apartment at 1870 Wyoming avenue and will spend the winter at their home in San Antonio, Tex.

The Counselor of the Italian Embassy, Marquis Diana, arrived in Washington Friday from New York, where he landed earlier in the week from Italy. Marchioness Diana, who spent the summer in Italy, will come to Washington later in the season, accompanied by their children.

The former Assistant Attorney General and Mrs. Roy St. Lewis have returned to their apartment at Wardman Park Hotel after spending several weeks in Europe, traveling in England, France, Germany and Italy.

Presented to Society This Season

Hessler-Henderson, Inc.

MISS MARION WORTHINGTON,
daughter of Mrs. Ralph Worthington, who will make her bow to society at a tea dance December 1.

Soon to Leave Washington

Harris & Ewing.

SENORA DE ZALDUMBIDE,
wife of the former Minister of Ecuador to the United States, Senor Don Gonzalez Zaldumbide. The minister sailed recently as Minister to Switzerland and Italy. He will attend the sessions of the League of Nations. Senora de Zaldumbide will remain in Washington until the minister returns in November and together they will go to Rome.

Women Hear Col. Waite at Club Luncheon

Public Works Official Tells Democratic Group of Activities.

Col. Henry M. Waite, deputy administrator of the Public Works Administration, spoke on the public works program at the luncheon of the Woman's National Democratic Club yesterday.

Col. Waite was introduced by Mrs. Samuel Herrick. Others at the speaker's table were Mrs. J. Fred Essary, Miss Betty Hynes, Mrs. John Libby, Mrs. Edward Keating and guests and Mrs. John Allan Dougherty.

Among the many others attending the luncheon were Mrs. Ogilvie Shumate, Mrs. Robert Woolley, Representative and Mrs. Clarence F. Lea, Mrs. John Vance, Mrs. J. Craig Peacock, Mrs. John Parker, Col. and Mrs. W. P. Wooten, Mrs. Cary Randolph, Mrs. A. F. Kempton, Mrs. W. E. Elliott, Mrs Paul Linebarger, Mrs. Moncure Berg, Mrs. J. C. Tribby, Mrs. Pierre M. Bealer, Mrs. W. C. Daudt, Mrs. T. H. Seay, Mrs W. A. Graham Clark, Mrs Grace J. Leimbach, Mrs. James G. Field, Mrs. Edward R. Martin, Mrs. Rufus Weaver, Mrs. Edward Shouse, Miss Frances Hill.

Miss Mildred Hill, Mrs. H. H. Sheen, Mrs. Eugene Woodson, Mrs. Josephus C. Trimble, Miss Eleanor Connolly and guests, Mrs. Robert K. Noble, Mrs. W. F. Keohan, Mrs. Conrad Syme, Mrs. Herbert M. Bratter, Mrs. Arthur Wright, Mrs. G. A. Ricker, Mrs. Bates Warren, Mrs. J. Harry Covington, Mrs. Richard W. Snowden, Mrs. J. D. Brodhead, Mrs. H. E. C. Bryant, Mrs. Mary Hancock Tighe, Mrs. C. A. Beasley, Mrs. Henry Clement, Mrs. G. W. Johnson, Mrs. Lincoln Green, Mrs. Edward B. Meigs, Mrs. C. E. Riggs, Mrs. Rust Smith and Mrs. James T. Newton.

Cumberland Church Scene of Wedding

Miss Jane McCullough Wed to Mr. Paul E. Sargent.

The Emanuel Episcopal Church of Cumberland, Md., was the scene yesterday morning of the wedding of Miss Jane Maxwell McCullough, daughter of Mr. and Mrs. Abram L. McCullough, of Cumberland, to Mr. Paul E. Largent, son of Mr. and Mrs. O. S. Largent.

The ceremony took place at 11 o'clock, the Rev. Henry F. Kloman officiating. The church was decorated with white lilies and palms.

The bride was given in marriage by her father. Her gown was of white velvet, made on long, flaring lines, and her small white velvet turban had a shoulder-length veil. She carried a bouquet of white roses.

The maid of honor was Miss Dorothy Shires. Her frock was of pink matelasse crepe and her small velvet turban and slippers were of Nile green. She carried pink rose buds.

Mr. Claude Largent, brother of the bridegroom, acted as best man, and the ushers were Mr. Cass Dye and Mr. Ernest Hutchinson. A reception was held at the home of the bride's parents. Mr. and Mrs. Largent left on a motor trip through the Eastern cities, the latter wearing an ensemble of brown wool crepe, trimmed with orange crepe. They will make their home in Washington at Trinity Towers Apartments.

Mrs. Hugh Dillman Returns to Detroit

Was Guest of Son-in-Law, Mr. Raymond T. Baker.

Mr. Raymond T. Baker has had as his guest his mother-in-law, Mrs. Hugh Dillman, who has returned to her home in Detroit. Mrs. Dillman brought with her, her two grandchildren, Delphine and Horace, children of Mrs. Baker, who will attend the Maret French School here this winter.

Mrs. Baker sailed recently for Europe, where she will study music for several weeks. She will return to Washington to rejoin Mr. Baker before Christmas.

Mrs. Bishop Wed To John Buchanan

Ceremony Takes Place at Warrenton Home.

The marriage of Mrs. Edith Bishop and Mr. John Buchanan took place Saturday afternoon at 1:30 o'clock in the residence of Mr. Arthur Charington in Warrenton, Va., the Rev. Charles Herndon, of the Warrenton Baptist Church, officiating.

Only a few friends were present, among them being Mr. and Mrs. William Doeller, Mr. and Mrs. Paul Lewellyn and Paul Mellon, of Upperville, Va. Mr. Francis Buchanan, brother of the bridegroom, attended the ceremony.

Mrs. Buchanan has lived in Warrenton only a few months, having made her residence previously in Middleburg. Mr. Buchanan is the son of the late Gen. James Buchanan, of Washington and Upperville, whose estate, "Ayeshire," is one of the show places of the county.

Mr. and Mrs. Buchanan are expected to occupy their country home, Leny Manor, near Warrenton, after January 1.

What's in Fashion?

Formal Evening Frocks Make You a Grand Lady

Directed by Amos Parrish

The new sheath-like evening silhouette is like a fairy godmother, turning you into a slim, grand-lady version of yourself. Making you feel as you did the very first time you wore an extremely long dress . . . tall, graceful, important.

Necklines are high in the front, and cover the shoulders . . . a line that usually proves much more flattering and alluring than the scantier, frankly exposed types.

Back Very Low.

But backs . . . there's where you get your chance to show that delicate browning you worked so hard on last summer. Most of the backs in the evening dresses are open clear to the waists. The one in the sketch has been turned back newly into revers, as you see.

It's really the waist and hips that give the sheath silhouette its name. Closely moulded right to the knees, it creates that long, streamline look that adds height. And then it dramatically bursts out into a little swirl of skirt. Some of these skirts even have short, sweeping trains in back and are cut a little higher in front, showing the instep.

Of course the colors and materials are responsible for much of the luxurious effect of these new formal dresses. Velvet, sleek transparent or the dull uncut kind. Satin, of course, matching the velvet for an elegant effect. Crepes, many of them showing fine ribs that make the colors glow even more richly. And taffeta, shining, crisp, important.

And colors . . . they're the fairy godmother's witching powder which she sprinkles on to do her magic. Striking black, emerald green, bluebell and pansy blue, brilliant mandarin red. Choose your favorite, with a big bunch of flowers at the waist in front or back, and you'll hardly be recognized for your daytime self.

(Copyright, 1933.)

Tomorrow: Jaunty new subdeb coats use many different furs.

Fetes Planned For Officers Of British Ship

Dinners, Other Events to Be Given at Norfolk Naval Base.

Elaborate preparations have been made for the entertainment of the officers of the British flagship Norfolk, under command of Vice Admiral Honorable R. A. R. Plunkett Ernle-Erle Drax, of the Royal Navy, which arrived at the Norfolk Naval Base Sunday with 50 officers aboard. She will remain in Virginia waters for six days.

A luncheon yesterday at the Norfolk Country Club was one of the outstanding events of the week's program of entertainments.

Mr. Harlee Branch Is Back From West

The executive assistant to the Postmaster General, Mr. Harllee Branch, has returned to Washington from the West Coast after visiting in Seattle, San Francisco and Los Angeles.

Mrs. J. A. Parker, who has been the guest of Mrs. Branch at the Wardman Park Hotel, has returned to her home in Goldsboro, N. C. Miss Eunice Parker, who accompanied her mother to Washington, has entered the Marjorie Webster School.

Over 20 Years of Quality Service
Buffalo Moths
. . . are far more dangerous
—to your cherished home furnishings than ordinary house moths.
Let us call for your
Prized Rugs, Hangings and Upholstered Furniture and Fumigate them.
● Our PROVEN process of fumigation is deadly to Buffalo Moths and all insect life . . . but harmless to the most delicate material.
The cost is reasonable . . . the results definite and satisfactory
Entire Homes Fumigated When Necessary
MERCHANTS Transfer & Storage Co.
JOHN L. NEWBOLD, JR., President
920-922 E St., Phone NAt. 6900
Storage—Moving—Packing—Shipping

THE NEW **Jelleff's** *What's in Fashion*
A Siren Gown with Twin Trains
In Crystalle Velvet
This gown is pure glamour and responds to the exotic in every young woman. It is of nice blue mossy velvet, Crystalle, and the siren silhouette gives you grand-lady lines. Big fuchsia flowers high in front, but in back—two audacious slashes uncover new lure. And twin trains swirl at your heels!
$49.75
One of many charming dinner and evening gowns from the Gown Salon, Second Floor.

The Same VOGUE Cleaning With a New Phone Number.
CO. 4477
where quality and service is not sacrificed
"Home of the Special Process"
VOGUE CLEANERS
3608 14th St. N.W. Co. 4477

LADIES' FELT VELVET AND VELOUR HATS
CLEANED AND REBLOCKED
in their original style or any shape desired.
LADIES CAPITAL HAT SHOP
508 11th St. 509 11th St.

OLNEY INN
DINE comfortably on open (screened) porches.
RELAX under our trees.
Acres of cool lawns.
OLNEY, MD. 12 Miles Out Georgia Ave.

THE RITZ-CARLTON HOTEL
WORLD-FAMOUS
for the excellence of its service, cuisine and comfort. Whether your stay is for a night, a fortnight, or longer, nowhere else at the tariff can you find the same atmosphere and luxury.
In the heart of the fashionable shopping and theatrical district.
Madison at 46th
The Ritz-Carlton, of Boston, under the same management.
NEW YORK

THE SHOREHAM HOTEL
Announcing
The Opening of the Dinner-Dance Season
Beginning Wed. Oct. 4
MAIN BALLROOM
Musical REVUE
The Sensational "Bolero"
Beginning Oct. 4th to 7th
PRESENTING
THE TOWNSENDS
Original Bolero Dancers
Music from Earl Carroll's Vanities
DRUMS! DRUMS! DRUMS!
"Barnee" and His Enlarged Shoreham Orchestra
MAXIM LOWE'S MUSIC
TWELVE POLKA DOTS
TED BARRON Baritone
PIXI LAMAR Acrobatic Specialty
LILA GAINES Toe Specialty
LOLLA MARTELLO Acrobatic Dancer
BILLY ROLLINS Modernistic Dance
JEAN DOBBINS Famous Fan Dancer
DARE YATES Comedy Skates
Beginning Wednesday, Oct. 4—to 7
SPECIAL DINNER $1.75
No Cover Charge for Dinner Patrons Remaining Through Supper.
Reservations by ROBERT at the Shoreham Hotel Adams 8700
CONNECTICUT AVENUE AT CALVERT
The SHOREHAM

Swagger Stick Proves Swanky For Triple Duty

It Gives Dash to Sports Clothes, Serves as Compact and Umbrella.

By Ruth Anne Davis.

With sport clothes in the limelight as they are this fall, there is no small wonder that swagger sticks are coming more and more in favor. They have a way about them that adds a finishing touch of smartness to a costume. The casual stroller, who ordinarily would be just that and nothing more, can be decidedly jaunty with the flip and click of a swagger stick. Dressed in tailored trimness, a sailor hat and comfortable shoes, she may stroll down the avenue and gather in glances from all sides as she nonchalantly swings her swagger stick.

And if she's carrying a certain one from a Connecticut avenue shop she can open up the top of it and powder her nose from a silver compact. Or, if it rains, she may slip off the silken cover, do a bit of unfastening and she has an umbrella.

Here's something that wouldn't slip into the Christmas stocking, but it would be nice for the Christmas tree.

Plumbers have grown rich and housewives poor from stopped up drains. Husbands have gone down on their hands and knees and banged away at the pipes to help the difficulty. Sundry chemicals have been poured through the opening, oftentimes with no results. But now, there's a drain doctor who guarantees to do the work at hand. No matter whether it's potato peelings or cold grease that's doing the stopping up, the good old drain doctor, which really is a wiry coil with a wooden handle, goes down into the pipes, rounds the curves and instantly removes the obstacle. You may buy one of these for 10 cents in the basement of a G street store.

No matter how many innovations in the line of evening gloves come into the shops, it's safe to say that nothing, satin, suede, velvet, metal cloth, or any other kind will supplant the always dependable white kid gloves. They go well with any of our frocks; they're easy to have cleaned; and they look so spic and span that even though we might stray off to other kinds occasionally, we always come back to the white kids.

However, they come in so many different styles that we can have a variety even with the same type. A downtown store has some new ones, which are quite interesting looking. They aren't as long as the usual evening gloves and have perforated cuffs which are slightly flared. You might find them the very thing for a perky touch to your new rapscallion frock.

Our grandmothers and their grandmothers decided many years ago that a winter's evening by the fireside wasn't complete without a little knitting. During the war the hearth sport came back into vogue and now, with knit suits being smart, it's here again.

If you prefer to buy your suits and sweaters there's no reason why you can't start an afghan or at least a run. Some people say they are as fascinating to work on as jig saw puzzles—and not half as intricate.

At any rate, you should do some kind of knitting just to take advantage of the interesting offers on wool in a downtown store. You can buy first-quality hanks in assorted colors for 55 cents, or you can buy variegated wool running from light to dark, or vice versa, for 59 cents.

Every hostess strives to create a hospitable atmosphere in her home and goes about it in many different ways. A G street store offers splendid means to this end with its new "hospitality tray."

In one ensemble it offers a chromium tray which can be used for general service, too; a wood block and knife for cutting toast into diamonds, squares or strips; six crystal glass dishes for butter, marmalade, cheese, pickles, cold meats or whatever you prefer. And last, but far from least, is the electric toaster.

Here is fitting equipment to make a success of bridge, Sunday suppers, teas or any form of entertainment you're interested in.

Scotties are not only general favorites as dogs, but as ornaments as well. There's a perfectly delightful pair of bookends in a downtown shop which show two little wooden Scotties chasing each other around the books. It's beautifully hand-carved from deep-stained wood.

Matching the bookends is a Scotty pipe rack which would likely look attractive on your husband's table and might be a big help toward keeping his pipes in neat assortment.

If you get this you surely can't resist the cigarette container which shows a mischievous looking Scotty standing on his hind legs looking particularly piquant.

Any one of these would make an attractive gift in itself, or as a set would prove irresistible. You'll be agreeably surprised to find how reasonably they're priced.

Call Ruth Anne Davis, of The Washington Post, National 4205, Extension 105, for further information. Or write, inclosing a stamped, addressed envelope.

Cabbage a Queen in Vegetable Kingdom

Lends Itself to Endless Ways of Preparation, From Raw, in Salad, to Meat-Stuffed Dishes That Delight Epicureans.

Of all the good things worth "cabbaging" onto, cabbage itself is high up on the list. The good dishes you can make with it are practically endless. They range from such hearty affairs as meat-stuffed whole cabbage or cabbage leaves with peppy tomato sauce (a favorite with Walter E. Edge, former Ambassador to France), to such dishes as "Lady Cabbage"—so delicate it just melts in your mouth.

If you like your cabbage with its own full, hearty flavor, just put it on in boiling, salted water, letting its cook in this same water till it's tender. If you like it to have a more delicate flavor, first soak it 30 minutes in ice water. Then put it on in boiling water, and change this water several times in cooking.

But in either case, cook it with the lid off the kettle, if you want to confine its odor to the kitchen. And cook it only till tender—not till it's mushy. The only need for cooking cabbage a long time is when you want to blend a number of flavors into a grand harmony—as in spiced red cabbage, for example. (Speaking of red cabbage, here's another cooking tip. To keep it red, and to give it extra-good flavor, cook a tart apple or ½ cup mild vinegar with it.)

Stuffed Cabbage Rolls.

Coming right down to the matter of recipes, I couldn't make a better start, I think, than to tell you how to make stuffed cabbage rolls. This dish is so delicious, it's in the cooking lore of many nations—Danes, Hungarians, Germans, Norwegians.

It has many variations, of course, but this one is especially good. First, choose eighth large, firm cabbage leaves from the outside of the head. Cook these in boiling, salted water just long enough to wilt them (3 to 4 minutes). Remove from water at once. Then mix following ingredients: 2 cups any cooked meat (minced), ¾ cup soft bread crumbs, 1 teaspoon grated onions, ¼ teaspoon salt, ⅛ teaspoon pepper, ⅛ teaspoon mace, 1 egg, ¼ cup gravy or bouillon.

Put ⅛ of mixture onto each leaf, roll leaf up tight, and fasten with toothpick. Put cabbage rolls into heavy skillet or shallow pan, pour 2 cups of stock around them (or 2 cups of tomato sauce or tomato soup). Add a section of garlic. Cover tightly and simmer 45 minutes on top of stove or in 350-F. oven. That's eating!

Lady Cabbage.

So is "Lady Cabbage." And this is how to make it: First slice or shred a firm, white head of cabbage (1½ to 2 pounds). Soak it in ice water 30 minutes. Then drain, put it into boiling salted water to cover, and cook till tender. Drain again season with 1 teaspoon salt, ¼ teaspoon pepper and put it into baking dish. Pour over it the following sauce: Beat 2 eggs light, add ¾ cup milk, 1 tablespoon melted butter, ½ cup grated or ground American cheese. Then set the baking dish in a shallow pan containing 2 inches of hot water. Bake at 350 F. (no hotter) till firm. Serve from dish.

Cabbage Salad.

Raw cabbage in salad is another of this vegetable's most popular roles. Especially when you soak the shredded cabbage in ice water 30 minutes to crisp it. And then dry it thoroughly so it won't thin out the dressing too much. At this point you stand at a crossroad with at least two big choices ahead. First, whether to have your cabbage all by itself, or mixed with such popular ingredients as onion, celery, green pepper, pimento, apple, pineapple, chopped peanuts. If you lean toward gayety as well as good flavor, you'll likely use pimento and green pepper for their bright color. (Mix them in any proportion that suits your taste).

The second important choice is in the matter of dressing—whether to use mayonnaise, French dressing, whipped cream or that old-fashioned favorite cooked dressing that goes likt this:

Beat up 2 eggs in top of double boiler. Add ¼ cup water, ¼ cup vinegar, 2 tablespoons sugar, ½ teaspoon salt, ¼ teaspoon dry mustard, ⅛ teaspoon celery salt. Cook over hot water, stirring constantly till thick. Then add 2 tablespoons butter, cool and mix with cabbage just before serving.

MRS. ANN BARRETT.
The Washington Post's Food Service,
500 Fifth Ave., New York.

Six cents in loose stamps inclosed. Please send me your latest bulletin, "Eighteen Ways to Make Better Cabbage Dishes."

Name.....

Street and No.....

City and State.....

Fall Offers Many Opportunities for Delectable Dishes

Take advantage of fall fruits and vegetables when they come onto the market in abundance, is the advice of Inez S. Willson, home economist, and she suggests ways for combining and serving them with the main dish of the meal, the meat dish.

Beef Tenderloin With String Beans in Potato Cases.

Beef tenderloin
Strips of salt pork or bacon
Cut string beans, cooked
Mashed potatoes
Carrots for garnishing
Salt and pepper

Season the beef tenderloin with salt and pepper. Place on a rack in a roasting pan and put several slices of salt pork or bacon across the top. Cook in a slow oven (300 degrees F.) until the tenderloin is done. Put the roast in the center of a platter, force mashed potatoes through a pastry bag to form cases, and fill these with finely cut cooked string beans. Garnish with carrot balls.

Pork Chops With Apple Rings.

Have pork chops cut at least ¾ inch thick. Dredge with flour and brown in a hot heavy frying-pan containing a little fat. Season with salt and pepper. Pare and core apples—there should be one apple for each two chops. Cut the apples into rings about ¾ inch thick. Place 2 or 3 rings on top of each chop. Add a few tablespoons of water, cover closely, and cook in a moderately hot oven (350 degrees F.) for 45 minutes. Serve on a platter with apple rings.

Lamb Pie.

3 pounds shoulder of lamb
1 head cauliflower
2 cups tomatoes, stewed
2 tablespoons sugar
2 teaspoons salt
½ teaspoon pepper
Parsley
3 peppercorns
Baking powder biscuit dough

Have the lamb shoulder cut into small pieces as for stew. Roll them in flour, and brown in hot lard. Cover with boiling water and simmer gently for an hour. Parboil the cauliflower, separated in sections. Place the meat and vegetables in a casserole dish, and season with salt and pepper, a little sugar, a sprig of parsley, and peppercorns. Cover with biscuit rounds, and bake in a moderately hot oven (350 degrees F.) until biscuits are done.

Cheese—for Civilized Diners

America Absorbs Custom of Serving Delicious Tidbits Long Identified with Sophisticated Tables of European Gourmets.

The cheese tray is the symbol of civilized dining the world over. And now, after centuries of preeminence as the last course to any proper dinner, the cheese tray has gone modern and American. It appears this season on smart American tables, not only as the final course for dinner, but as a delightful and simple supper service for the buffet, the tea, the bridge supper.

Connoisseurs hail the growing importance of the cheese tray in this country as a sign of our increasingly epicurean taste. And following in the wake of fashion, trays, boards, platters and plates of all shapes, sizes and varieties may be conscripted to the service of the cheese variety to make the most alluring party supper.

The cheese board is perhaps the oldest and one of the most charming of all types of cheese service. It is the continental manner. Whoever heard of a proper dinner in Paris, or Vienna either, which did not close with the inevitable "fruit et fromage"—the fruit piled high and lush in a generous bowl—and the cheese, ruddy and golden, placed on the smooth white plane of a simple board.

Sophisticated Background.

In this country, smart cheese service is coming more and more to include this simple but sophisticated background. But all sorts of trays and plates, whether they be wooden, chromium or china, are suggested as a happy background for the serving of the after-dinner or the party cheese.

The proper cheese service—simple or elaborate—should include a variety of classic cheese favorites, crisp crackers, and, of course, irreproachable coffee. On the simpler cheese tray select three or four of the world's most popular varieties. Generous slices of full-flavored American, new world version of the fine sharp cheddars of England, should be included. A block or two of cream cheese, because of its snowy whiteness, delicate flavor and convenient form for cheese tray service, is a great favorite for this type of service. If to these two distinctly American favorites the king of cheeses—Roquefort—in the individual wedge-shaped portion, be added, along with a few wedges of the firm textured, wine-aged Swiss, the cheese tray takes on an international aspect.

Calls for Imagination.

The choice of cheese for a tray is limited only by the imagination of the hostess. If she has a taste for royal grandeur in dining, she may build the edifice of the cheese tray around the Edam—that large, round, rosy blossom among fine cheeses. Particularly for the party service, this old-world favorite makes a tray colorful. It should be skillfully cut into points which reveal the mellow goodness within, and so cut it resembles a pumpkin blushing to extraordinary pinkness. To flank this noble cheese any array of complementary cheese can be added. Squares and wedges of Roquefort, Camembert, pasteurized Swiss, American and "Philadelphia" cream!

Water biscuits, butter wafers, paper thin crackers, pumpernickel sliced to a wafer—these are the correct accompaniment to the service of cheese. Cheese knives and cheese scoops are both useful and fascinating gadgets and lend a gala touch to the ordinary cheese tray.

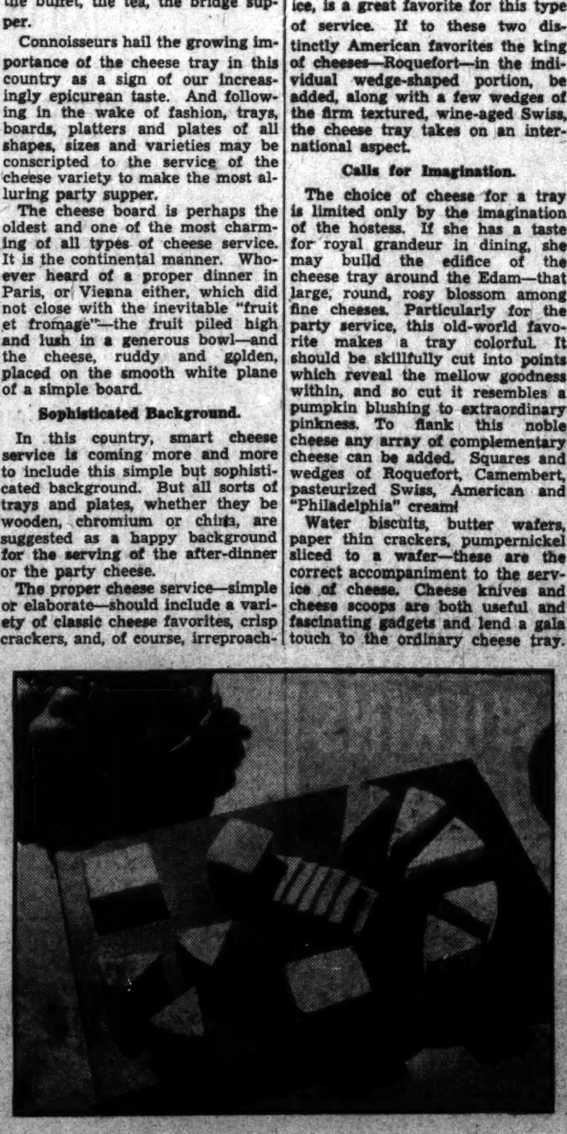

Finland Woman Has Solution For Depression

Wealth Is in Soil, Not in Speculation, She Declares.

After a week in America, Nina Strandberg, Finland patriot and feminist, has a theory about our depression.

"With all the land about the houses, in city and in country, nowhere have I seen a kitchen garden!" she exclaimed when interviewed yesterday, at the home of Mr. and Mrs. Armstrong Perry, 1513 O street northwest.

"To observe that is to understand much about your hard times. Too much concentration on——What you call it? Speculation? Too much interest in bonds and shares. Not enough attention to the soil. Surely," she said, "that explains much, in an agricultural country."

Interested since childhood in geography and traveling, Miss Strandberg is realizing a life long ambition in coming to America. Under the auspices of the International Federation of Business and Professional Women's Clubs, she will make a three to four months' lecture tour of Eastern cities, working for mutual understanding and affection between citizens of the United States and her own country.

Tall and slender, dark-eyed, boyish and intellectual, Miss Strandberg sought for words to picture her kaleidoscopic, if vivid, impressions of America and Americans.

Rhapsodic Over Washington.

"Washington is the first city in the world! Absolutely the most beautiful! Until I saw it, I had thought Paris, from the Place de la Concorde, had no equal.

"And New York is so bright, so clean, so fascinating. I had expected to find it black and dirty—I don't know why. We came into harbor after night, and the miles and miles of twinkling lights made a wonderful panorama. Like Venice, but more overwhelming."

The clamour and confusion of American traffic is distracting to her, coming from a country where silent motor traffic is compulsory.

"For four years now, motor traffic moves through Helsingfors (capital of Finland) with no whistles, no bells, no horns. And it seems to keep better order than here in America. The experiment has proved better than we hoped. Drivers are more prudent, now that they don't depend on noise to clear a path."

Americans, she finds, a hospitable, open-hearted race. They betray it involuntarily, through the architecture and arrangement of their homes and gardens, Miss Strandberg says.

"Their homes open so graciously on the street; they have gardens in the front. They seem to want to share the beauty of their surroundings with everyone," she analyzed. "They are sympathetic; easy to meet."

"In Europe, in my own country, the street entrances are gloomy and forbidding. The gardens are always in the back, always high-walled."

She Likes Americans.

"The things which impress me most about American women is their enthusiasm for lectures and student classes; the poise and frankness of young girls and their qualities of leadership; the generosity with which everyone lays aside his own plans to welcome a visitor to your shores."

Miss Strandberg was greeted on her arrival in New York City by Dr. Rosalie Slaughter Morton, who has her own hospital in Winter Park, Fla., and who delayed her departure for a week to attend a reception in the visitor's honor. The reception was given last Friday at national headquarters of the Business and Professional Women's Club, 1819 Broadway, New York City.

Indicative of her friendship for America is Miss Strandberg's gesture in arranging with the Finland foreign office—with which she has been connected for two years—for a return to the United States of a rare archeological collection of Southwest Indian lore.

Known as the Mesa Verde collection, it was gathered in the Southwest in the '80s by Nordenkiold, of Sweden, who transferred it to the Finland National Museum.

Lectured Here Yesterday.

Miss Strandberg launched her lecture tour in this country last evening, when she spoke by invitation before members of the U. S. National Parks division, Department of the Interior, in the Interior Department Building.

"What Women Do in Finland" is the subject of her lecture, with which she shows a film portraying the cultural, industrial and scenic aspects of her homeland.

American women, wont to regard themselves as feminist pioneers, intellectually and industrially, may be surprised to hear that Finland's women possessed themselves of the vote as long ago as 1906; that through their Open Door International, of which Miss Strandberg is secretary, they have been working for years for equal economic rights; that they have so successfully overcome industrial taboos and professional taboos, as to be working side by side with men as street car conductors and bus operators; that there are two women dentists to every man dentist in Finland.

Finland's women demonstrate their patriotism through the Lotta Svard, sister organization of 70,000 women to the Civil Guards, 100,000 in number, privately maintained to spring to the assistance of the standing army, in the cause of national defense.

Decorated for Bravery.

Miss Strandberg has two medals: One from her country, the other from the city of Helsingfors, "for bravery and courage," given her for work in arming Finland's soldiers at the outbreak of the World War.

With thousands of her countrywomen, she invited death by court-martial, in wheedling arms and ammunition from the enemy to carry to Finland's soldiers. Like the others, she wore a special dress, made for the purpose of concealing as many as three rifles supported in a special body-belt. They carried hand grenades in market baskets.

She brushed aside the question of courage.

"Two of my brothers, one a doctor, the other an engineer, were shot down defenselessly. Experiences like that take you beyond the thought of personal safety. You spring to the defense of your country with no thought of self," she explained.

"My sister was much braver, more important, than I. she organized the women. I merely served."

Speaks Many Languages.

Born in Helsingfors in 1893, Miss Strandberg spent her childhood in Russia.

She was privately tutored until 1910, after which she studied in a coeducational high school and in the University at Helsingfors, and attained mastery of seven languages in addition to her mother tongue.

She has worked with the Finland Travel Bureau, and has managed a similar bureau of her own, arranging trips to Stockholm, Copenhagen, Berlin, Paris and Italy.

Since January, she has been president of the Finnish Auxiliary of the International Woman Suffrage Alliance.

Visitor From Finland

MISS NINA STRANDBERG, patriotic feminist from Helsingfors, Finland, believes more kitchen gardens in America might go far toward solving the depression. Decorated by her government for "courage and bravery" during the war for independence, Miss Strandberg will make a four months' lecture tour in America.

Mrs. Hal Sevier Has Two Roles

Ambassadress Also Holds High Democratic Rank.

Mrs. Hal Sevier, wife of the new United States Ambassador to Chile, is the Democratic national committee woman from Texas, as well as an ambassadress. Mrs. Sevier has always taken an important part in the committee discussions when it met in Washington and was a factor in the nomination of President Roosevelt at the last national convention.

The new ambassador is well known in Washington. Before and during the World War he was frequently a guest of his brother, Col. Granville Sevier, then in command of an army post near Washington. Col. Sevier, a bachelor at that time, was one of the most popular officers in Washington.

The new ambassador and his brother are direct descendants of the great John Sevier, of Tennessee, antagonist of Andrew Jackson. The statues of Jackson and Sevier in Statuary Hall in the Capitol are placed so that their backs are to each other, carrying their feud on to posterity.

Cold Water Saves Paint That Stands Overnight

When painting, should you find it necessary to leave the paint can open overnight, there is a way of doing it safely, without spoiling the paint. Stir the contents thoroughly in order to dissolve the oil, then fill the can to the top with cold water. When you are ready for the paint, pour off the water. The paint will be as fresh as when opened.

Dry Sawdust Restores Brilliance to Cut Glass

Cut glass can be restored to remarkable brilliance if dried in sawdust. Wash the pieces in warm soapsuds, then cover them thoroughly in dry sawdust. When all the moisture has been absorbed, lift each piece and wipe it carefully with a soft piece of linen.

Pardon the Punning, But Don't Boil Over

Pittsburgh (AP).—Luke Warm (no fooling), of Hot Springs, Ark., got a frigid reception on his arrival in Pittsburgh via freight train. Magistrate Jones gave him 20 days in the "cooler."

Dr. Kramer to Speak.

Dr. Stephen E. Kramer, first assistant superintendent of schools, will speak on "Teaching the Child to Succeed" at the first meeting of the Bancroft Parent-Teacher Association at 2:30 p. m. today at Bancroft School. This association and Johnson School unit will combine at the meeting.

STAINLESS
Same formula—Same price. In original form, too . . . if you prefer.
VICKS VAPORUB
FOR SEVERE COLDS

The Family Marketer

Bananas Abundant, But Are High Priced; Cabbage, Wax Beans on Hand.

Yes, we have plenty of bananas today, tomorrow or the next day. They're coming in carload upon carload in finer quality than they've been this season. They're rather high just now, but before we know it they'll be cheap enough to back up a salad, a cake or a custard pie without making scarcely a dent in the budget.

Red isn't only good for your fall wardrobe, but cabbages, too. Despite the fact the red heads are higher than the green ones, they make up for it by their rich flavor.

We have the Germans to thank for red cabbage pickles. According to a Washington chef, who knows German cuisine, if you soak the cabbage overnight in vinegar and lemon juice, boil it the next day and serve it cold, you have a splendid accessory for any meal.

Wax Beans Abundant.

It's a real treat to see the variation in the bean market today afforded by wax beans. For some time they've been hiding out, giving the whole stage to the green ones, but you will find them back on the front line today, selling for the same price as the others, 10 cents a pound.

Their delicate flavor is highly appreciated by a great many people who tire easily of the green variety.

New York is shipping lots of celery root, which is bringing 30 cents a bunch in Washington. Give it a couple of weeks, however, and it will be selling for much less by the pound.

Bartlett Pears Inexpensive.

Bartlett pears on the market now are of a tempting golden color, large and juicy looking. You can buy a large basket of ten for 25 cents.

Speaking of pears, there are baskets and baskets of home-grown to be bought for extremely reasonable prices. Or you might just buy them by the pound and stew or preserve them in conservative quantities. They're as low as 5 cents a pound, and very nice pears, too.

With the advent of crispy days, we realize we can't content our families with vegetable plates and salads much longer. Winter means meat, so meat it must be.

The pot roast usually is a safe bet and quite reasonably priced. You can buy a lean shoulder cut, which, incidentally, is the best slicer of any of the roasts, for 25 cents a pound. Rump roasts are 28 or 30 cents. Cook these with carrots or potatoes in the same pan and you have your whole meal ready.

From One Who Has Been Fooled.

By Katherine W. Smith.

Though eyes may lie, and lips may sigh,
And ears may misconstrue,
Though hearts may weep—in silence keep
The false, discard the true,
My heart is just as full of trust
As it has ever been.
Though lips may sigh, and eyes may lie,
I take it on the chin.

Cashew Nuts In Salads Add Zest to Meals

Far-Off India Sends Dainty Bits to Give Club Luncheons Variety.

The hostess who is wondering what to serve when the club meets at her house is conscious of the fact that there is nothing new under the sun in the way of food. There isn't, of course, but ingenuity can always add some novel touch which gives food a new zest.

One of these novel touches is the addition of cashew nuts to salads. This delicious nut from far-off India, a newcomer to our shores, has gained a well-deserved popularity which makes it more and more familiar to us. Roasted and salted, this nut is one of the most delicious "nibbles" you can serve your guests. And you will find that cashews will give these salads a new and welcome savoriness.

Stuffed Pear Salad.

8 pear halves (large)
2 packages (6 ounces) cream cheese
3 tablespoons cashew nuts, finely chopped
¼ cup mayonnaise

Fill centers of pear halves with thoroughly blended mixture of cream cheese, nut meats and mayonnaise. Place a whole clove in stem end of each half. Place each half in nest of crisp lettuce. Garnish with additional mayonnaise. Serves eight.

This cream cheese and cashew nut mixture may also be used as a sandwich filling.

Frozen Fruit in Cream.

½ cup mayonnaise
1 cup cream, whipped
1½ cups canned peaches, fine cut and drained.
1 cup coconut
1½ cups canned crushed pineapple, dranied
12 marshmallows, quartered
½ cup maraschino cherries
½ cup cashew nuts, finely cut

Fold mayonnaise into cream. Combine remaining ingredients and fold into mayonnaise mixture. Freeze in tray of automatic refrigerator. Unmold on crisp lettuce. Garnish with additional maraschino cherries and halved cashew nuts. Serves eight.

Banana and Cashew Salad.

¼ cup mayonnaise
3 tablespoons cashew nuts, finely chopped
2 packages (6 oz.) cream cheese
4 bananas
1 tablespoon lemon juice

Blend mayonnaise and cashew nuts thoroughly into cream cheese. Cut bananas in half and each half in sections cresswise. Sprinkle bananas with lemon juice. Use half a banana to each salad. Put sections together with mayonnaise and cream cheese mixture. Serve on crisp lettuce, garnished with whole cashew nuts and additional mayonnaise. Serves eight.

ALE and BEER ON DRAUGHT
Harvey's
1107 Connecticut Ave.
(Mayflower Hotel Block.)

Vermont
Pure Maple Sap
Syrup and Sugar

	Each
Pint Bottles Syrup	40c
Quart Bottles Syrup	75c
½-Gal. Cans Syrup	$1.35
1-lb. Cans Maple Cream	45c
1-lb. Cakes Maple Sugar	45c

Magruder, Inc.
Best Groceries
18th and M Sts. N.W.
Phone District 8250 Established 1875

By Popular Demand We Repeat This One-Day Special Offer!
Wringer Rolls
To Fit Your Old Washer

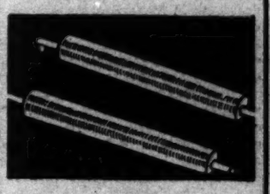

TODAY ONLY $1.49 Each
Regular $3.50 Value
Bring in your old wringer rolls. They will be duplicated while you wait! Will fit any old washer.
J.C. HARDING
1112 G St. N.W.

HOME MADE
Their deliciousness enhanced by their freshness —Polly Trent
Chocolates and Bon Bons
are truly achievements in the art of candy making. . . . Made every day right in our kitchens. They taste as good as they look.
POLLY TRENT
CANDIES 50¢
507 11th ST. and 526 12th ST.

Third C. C. C. Area Begins Grouping Men

31,000 Go to 185 Camps From District and Nearby States.

Baltimore, Oct. 2 (AP).—Enrollment of new members of the Civilian Conservation Corps for the second six-month period opened throughout the Third Corps Area today. The area embraces Maryland, Pennsylvania, Virginia and the District of Columbia.

Three Army posts will be used as concentration centers, the corps headquarters announced here. Maryland men will be sent to Fort George Meade; Pennsylvanians go to Fort Meade and the Carlisle Barracks, and those from Virginia and the District of Columbia go to Fort Humphreys, Va. Nine posts were used for concentration for the first period.

At the Army posts the C. C. C. recruits will be examined and equipped and receive basic training before going to the camps scattered throughout the area.

With the new enlistment and the 29 C. C. C. companies to be transferred from the Second Corps Area, there will be about 31,000 men in 185 camps in the area.

Welfare agencies under direction of the Labor Department will have charge of selection and certification of men. The Army recruiting service will handle preliminary physical examination and transportation to concentration centers.

Tentative plans for the period in the Third Corps call for 9,313 new members of the conservation companies up to authorized strength of approximately 200 men each.

However, corps area headquarters reports stated that definite requirements as to numbers could not be determined until reenrollment reports were received from all camps in the section.

Fort Meade and Fort Humphreys have been made ready to receive up to 300 men a day each and Carlisle Barracks 200 a day. The full allotments to the three posts was put at 5,000 for Fort Meade and 2,000 each for Fort Humphreys and Carlisle Barracks. The new men will be kept at the concentration posts for a minimum of 11 days.

How to Keep Well

By Dr. W. A. Evans.

End of the Epidemic.

The writer is willing to hazard the prophecy that the epidemic of encephalitis is nearing its end. At the time this is written it seems to have passed the peak in the country and is just about going over it in the city of St. Louis. This refers to the discovery of cases, and some account is taken of the fact that the physicians of the district now know encephalitis even in the atypical form, which was not true in June, July, and the first part of August. The peak of deaths should follow about two weeks behind the peak of reported cases.

The indications are that, so far as St. Louis is concerned, the epidemic appeared in the country and later spread into the city. Proportionate to population, it has always been more prevalent in the country outside the city than it has been within the densely populated city.

Following the rule of epidemics, it was expected that the decline would be noted first without the city limits. The disease will not disappear in either area entirely for several weeks or months, if at all, but the number of cases will not be great enough to be called an epidemic or to excite alarm.

So far as can be judged this epidemic is following the course of epidemics of infantile paralysis. Epidemics of that disease, with but one important exception, have been ended by the latter part of October.

There has never been any large number of cases in a community during the year succeeding an epidemic, nor for a few years thereafter. Paris, Ill., had a small epidemic of encephalitis one year ago and there have been no cases reported from that city or the county in which it is located during this season. There are a dozen counties in Illinois that have had small epidemics this fall. One county has had more than a dozen recognized cases.

Coles County, adjoining Edgar, the county in which Paris is located, has had six recognized cases. There is reason to think that the small epidemic in Edgar County in 1932 has served to protect that county in 1933, though it may have contributed to the St. Louis epidemic.

This reasoning indicates that St. Louis and vicinity will have less than their share of encephalitis for the next few years. However, here and there in St. Louis and for a few hundred miles around there will be an occasional case.

Although the epidemic is passing, the disease is getting somewhat more deadly. In the earlier reports only one in eight died from their illness. The rate has risen to one in five. It is falling most heavily on the elderly. The children have escaped.

Those cases that recover seem to return to complete health. If there are to be any after effects or any chronic remainders, such is not indicated by the experience of this year.

First Cousins May Wed.

S. E. R. writes: What is your opinion of first cousins marrying? Would it be safe to have children? There is no mental or physical defect in the family as far back as we can trace, and that is way back.

Reply.

Some of the best children are the results of cousin marriages. In improving breed of live stock the advantages of mating related animals are recognized. On the other hand, if there are bad qualities in the stock cousin marriages are hazardous. Certain diseases and defects are regarded as inheritable. In some States there are laws against cousin marriages, but these laws are just hit or miss affairs.

(Copyright, 1933, by the Chicago Tribune.)

Radio Waves and Ripples

WOL added John Watts, 28-year-old Washington public address system operator, to its announcer staff yesterday.

The Watts P. A. experience gives WOL a remote control specialist, which means the Washingtonian will be used, for the most part, on out-of-the-studio assignments. The WOL minds like to know they can have some one on the remote jobs who understands what to do when something goes wrong.

Watts has been assigned as statistical assistant to WOL Football Broadcaster Ted Otsenkamp. His will be the job of keeping track of first downs, yardage gained from scrimmage, punt averages, penalties, &c., for radioing between periods.

WOL will put a football guessing contest on the air. The listeners will do the guessing. WOL will pay off in seats for George Washington University games.

Each week of the season during its Today in Sports broadcast at 6:15 p. m. the station will announce ten games on which guessers are to work. Score and winner predictions will be received until Friday of the week the games are to be played. Names of winners will be radioed the following Monday. First prize will be two box seats, second a pair in the grand stand and third two general admission tickets.

First seat awards will be made for the Princeton-G. W. game Friday night, October 13, which, by the way, will open WOL's college football broadcasting, with Ostenkamp at the microphone.

Whitecaps.

WOL—Carl Van Doren, Books, 2:15 p. m.; Four Dixie Deacons, 8:30 p. m.; Godfrey Ludlow, 8:45 p. m.; Empire Orchestra, 11:30 p. m. WRC—Kaleidoscope, 6:30 p. m.; Ben Bernie, 9 p. m.; Fire Chief, 9:30 p. m. WMAL—Don Carney's Dogs, 7:45 p. m.; Smith Brothers, 8:45 p. m.; Catholic Charities Convention, Postmaster General Farley, 9:30 p. m. WJSV—McCravy Brothers, 6:45 p. m.; Myrt and Marge, 7 p. m.; Nicholas Murray Butler, 9 p. m.

This department had WMAL's audition schedules all balled up the other day and, as a consequence, a lot of people were coming up to the N. B. C. station for hearings just when the studio's hands were breaking their necks to get out to the ball game or the hairdressers.

The audition times are Tuesday from 9:30 to noon and Wednesday from 7:30 p. m. to midnight. And that's that.

Sidney Resnick expects to get out of a rut Thursday night by singing English, French and Italian songs. He feels he's been singing too many Jewish numbers lately. Resnick radios from WMAL at 9:30.

The barytone heard on WMAL's Arcade - Sunshine broadcast last night is Joe Bernnie, discovered when Fox Theater got up that Washington Revue some weeks back. It was his first commercial program. Bernnie will sing another Crosby piece, "Down That Old Ox Road," for the same sponsor Thursday night.

Washington is the home town of Nat Brusiloff, bandman. His Marvelous Melody Orchestra radiates from WRC Sunday nights at 10:30.

Violet Wachter's serial radi-drama, "Doors," will play its fifty-secpnd week on WRC in the 10:45 spot tonight. Which is by way of noting another air program's birthday.

WJSV Announcer Robert Longstreet will handle the Wilkins show tomorrow night, while Announcer Robert Trout is in New York for the President Roosevelt broadcast at the National Catholic Charities convention. Columbia wanted its Presidential radioer, Trout, for the President's Legion talk yesterday, as well, but the Wilkins people insisted he stay in the Capital for the program series opening.

WJSV is plugging hard for the Children's Hospital furnace fund. Every 15 minutes it radios an appeal of which the following is an example:

(A baby cries) "When babies are in trouble, the Children's Hospital knows what to do. Now the Children's Hospital is in trouble. A new heating plant is needed. If you want to help, mail contributions to this station at once."

It's Marie V. McGrain you hear when you call WJSV to find out about Tillie the Tippler. She's the new hostess and phone operator there. One of the bosses found her in his apartment house, liked the way she handled phone calls and hired her.

N. B. C. will broadcast speeches by President and Mrs. Roosevelt for the third annual Women's Conference on Current Problems in New York's Waldorf-Astoria October 12 and 13. Mrs. Roosevelt will be at the conference October 12, speaking on "Young America." The President will be radioed from the White House from 10 to 10:30 the following night.

Ripples.

From WJSV, in Washington, former Giant Manager John McGraw will microphone world series analyses Saturday during the King's Henchmen 7:30 to 8 p. m. period . . . and Tom Manning and George Hatrick will come straight from the diamond to give resumes for N. B. C. at 6:30 p. m . . . WMAL Announcer John Mayo and the Pete Macias band will be heard at the Heigh-Ho Club opening at 11:30 tonight . . . Bruno Walter directs Columbia's first broadcast of the New York Philharmonic-Symphony Sunday from 3 to 5 p. m. . . . WRC's Manhattan Monday Revue barytone, Bert Bagranoff, has been signed by Fox Theater for a week's singing beginning Friday . . . Robert Fechner, director of the Civilian Conservation Corps, is a Public Affairs program speaker Saturday . . . a smart lady, Catherine Jones, has caused the name of her station in Florence, Ala., to be changed from WMED to WNRA.

Roanoke Presbytery Meets.

Roanoke, Va., Oct. 2 (Spl.).—A meeting of the Roanoke Presbyterial was held at Claudeville, Va., today with representatives from ten churches in attendance.

The Post Radio Time Table

TODAY IN WASHINGTON.

Tuesday, October 3 — Eastern Standard Time

	316 M—WRC.—950 KC.	476 M—WMAL.—630 KC.	285 M—WJSV.—1460 KC.	229 M—WOL.—1310 KC.
6:45	Health Exercises	Early Risers Program		
7:00	" "	Breakfast Club	Elder Michaux	Musical Clock
7:15	" "	" "	" "	" "
7:30	" "	" "	Sun Dial	" "
7:45	" "	" "	" "	" "
8:00	Morning Devotions	" "	" "	" "
8:15	Radio City Organ	" "	" "	" "
8:30	Cheerio	" "	" "	" "
8:45	"	" "	" "	" "
9:00	Morning Glories	News—Meekins	Do Re Mi	Ted Below
9:15	Land Trio and White	Pepper Pot	Luxembourg Gardens	
9:30	Fashions; Kincaid	" "	" "	Hackel-Berge Trio
9:45	Alan Prescott	" "	General Mills Contest	Lil and Avon
10:00	Breen and De Rose	Four Southern Singers	Morning Moods	Four Guardsmen
10:15	Morning Parade	Musical Interlude	" "	Dr. Sunshine
10:30	" "	Today's Children	Bill and Ginger	Varieties and Values
10:45	" "	Singing Strings	Frivolities	
11:00	"Your Child"	" "	Captivators	
11:15	Frances Lee Barton	Morin Sisters	Freddy Miller	Organ Feature
11:30	Regimentalists	Rhythm Ramblers	Tony Wons	
11:45	"	" "	Carlile and London	Ben Bernie
12:00	Al and Lee Reiser	Mrs. Curtis Railing	Voice of Experience	Lost and Found
12:15	Al Bernard	Widow and Angel	Connie Gates	Mt. Alto Requests
12:30	Rex Battle's Ensemble	Farm, Home Hour	News; Concert Miniatures	" "
12:45	" " "	" " "	Concert Miniatures	Church of Air
1:00	Advertising Club	" " "	Organ Rhythms	Eddie South Orchestra
1:15	World Series	World Series	World Series	Kalting, K. Harvey
1:30	" "	" "	" "	Tune Parade
1:45	" "	" "	" "	
2:00	" "	" "	" "	
2:15	" "	" "	" "	Nordstrom Sisters
2:30	" "	" "	" "	Dr. Carl Van Doren
2:45	" "	" "	" "	
3:00	" "	" "	" "	Sports and Varieties
3:15	" "	" "	" "	" " "
3:30	" "	" "	Jack Brooks & Orch.	" " "
3:45	" "	" "	" " " "	" " "
4:00	Radio Progress Week	Radio Progress Week	Navy Band	
4:15	" " "	" " "	" "	Roy Clark Hanaway
4:30	" " "	" " "	News	Artists' Recital
4:45	" " "	" " "	Enoch Light Orch.	" "
5:00	Vocational Guidance	Marconi Program	Skippy	Something for Everyone
5:15	Aunt Sue and Polly	" " "	Vera Van	" " "
5:30	Alma Schirmer	Health and Happiness	Jack Armstrong	
5:45	Baseball; Music	Nursery Rhymes	George Hall & Orch.	
6:00	Madhi Magic Circle	Dick Messner's Orch.	Buck Rogers	
6:15	Weather; Music	" " "	Organ Rhythms	Today in Sports
6:30	The Kaleidoscope	Kathryn Newman	Betty Barthell	Belvedere Orchestra
6:45	Elizabeth Lennox	Dinner Music	McCravy Brothers	Dr. Fleischer
7:00	The Sizzlers	Amos 'n' Andy	Myrt and Marge	Com., Yeomanettes
7:15	Wheatenaville	Radio Advisory Council	Just Plain Bill	Musical Interlude
7:30	Lum and Abner	" " "	Mills Brothers	Varsity Boys
7:45	Goldbergs	Don Carney's Dogs	Boake Carter	Stamp Club
8:00	Blackstone Plantation	Crime Club	Boswell Sisters	Casanovas
8:15	" " "	" "	Singin' Sam	Bill Larkin, Jimmy Rule
8:30	Lady Esther Serenade	Heartstrings	Voice of Experience	Four Dixie Deacons
8:45	" " "	Smith Brothers	Suffer Little Children	Godfrey Ludlow
9:00	Ben Bernie	Civic Talk	Nicholas Murray Butler	" "
9:15	" "	Aurelia Beck	Willie & Eugene Howard	McAvoy and Fisher
9:30	Fire Chief	Catholic Charities	Nino Martini	Big Meetin' Time
9:45	" "	" "	" "	" " "
10:00	Lives at Stake	The Postilion	American Legend	Night Falls on Naples
10:15	" " "	Club Michel Orchestra	" "	" " "
10:30	Mme. Sylvia	The Last Round Up	Ted Husing, Leon Belasco	Bernard de Pace
10:45	"Doors"	" " "	Suffer Little Children	" " "
11:00	News; Music	" " "	Howard Barlow	Organ Fantasies
11:15	News	Poet Prince	News	" "
11:30	Talkie Picture Time	Ernie Holst and Orch.	Jerry Freeman's Orch.	Empire Orchestra
11:45	" " "	" " "	" "	" "
12:00	Sign Off	Weather; Phil Harris	Tom Gerun & Orch.	Good Night
12:15		Phil Harris	" " "	
12:30		Reggie Child's Orch.	Clyde Lucas & Orch.	
12:45		" " "	" " "	
1:00		Sign off	Sign-Off	

Britten Holds Extra Session On Rum Likely

New Taxes Needed to Stop Flooding of Country, He Believes.

A prediction that President Roosevelt will call a special session of Congress to deal with liquor taxes was made yesterday by Representative Fred A. Britten (Republican), Illinois.

"When the thirty-sixth State convention ratifies repeal, the tax on distilled spirits and wines will be $1.10 a gallon until Congress raises this figure," he said. "I would not be surprised if the President calls us in special session to set a tax approximating a billion dollars annually.

"Otherwise the country will be stocked with distilled spirits from home and abroad to get under the low rate of taxation."

A special session might add an additional $100,000,000 to the Treasury in liquor taxes, he said. Nuisance taxes could be repealed at the same time, he declared.

Representative Britten also called attention to higher taxes from stronger beer.

Commissioner Doran, he said, has ruled that beer stronger than 3.2 may be manufactured and stored by brewers until after repeal. Following repeal it may be released under a tax of $8 a barrel. Three-point-two brew will continue under a tax of $5 a barrel, he said.

What Today Means

"Libra."

If October 3 is your birthday, the best hours for you on this date are from 1 to 3 p. m. and from 6:10 to 7:25 p. m. The danger periods are from 11:30 a. m. to 12:15 p. m., from 4 to 5:15 p. m. and from 8 to 9 p. m.

It may quite likely occur to you on this day that you have been following a faulty course of action. A sudden reversal of policy will probably not be possible so you must take care not to become irritated or discouraged because the wrong can not be immediately righted. The thoughtless word may alter the entire course of your life.

The child born on this October 3 will never be satisfied unless it is in the limelight; it will do outlandish and embarrassing things just to attract attention. This child will grow up with a good many false notions about life that he will not get rid of till he goes through the school of hard knocks.

If October 3 is the date of your birth, you are ever impatient when delayed. To have to wait for any one to make an appearance, to reach a decision or to begin activity, gets seriously on your nerves and makes you irritable and quick to fly off the handle. You like action and plenty of it, and yours is the nature to stir it up. You are the type of person who likes to run the whole show nad very often you are unreasonable in your demands. You run roughshod over people, quite unconcerned about their feelings. Without really being aware of it, you say most unkind things and then wonder why many shy clear of you. You are inclined to pry into the private affairs of those you know or just casually meet. In an offhand manner you ask the most personal questions and you offer advice and suggestions whether they are wanted or not.

Born on October 3, you are a person who will love but once and that love will be fierce. If you marry the object of your love, it is possible that life will not be a bed of roses for that one, for yours is a jealous nature and you demand a great deal. You care a great deal for pomp and display and your life will be one round of social functions and gayeties; you will drag your mate along with you.

(Copyright, 1933, by the Chicago Tribune.)

PROMPT HONEST
RADIO Service
PHONE NATIONAL 7171
MONARCH RADIO SHOP
1319 F STREET, N.W.

WE SPECIALIZE
in installation and service of AUTOMOBILE RADIOS.
Washington Battery Co.
1146 19th Nat. 4128

WJSV
TONIGHT 6:45
WILKINS TEA Presents

Culbertson on Bridge

Adopting the Best Alternative.

Writers and teachers of Bridge constantly emphasize the necessity of making a sound plan of play as soon as the Opening lead is made and the Dummy is spread on the table. It is quite true that often at this very moment the Declarer is confronted with alternative lines of play, one line leading to defeat and the other to victory. It requires a nice weighing of alternatives to determine in such cases the line that should be followed.

A few days ago at one of the Bridge Clubs I saw a hand bid to a Small Slam contract and made by the Declarer adopting the best method of attack available, retaining as it did the elements of safety that other lines of play did not offer.

The hand was:
South, Dealer.
North and South vulnerable.

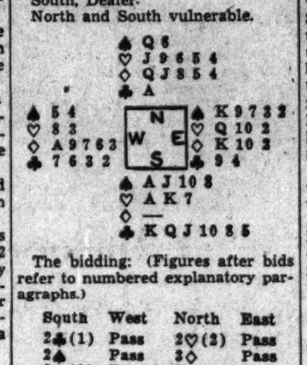

The bidding: (Figures after bids refer to numbered explanatory paragraphs.)

South	West	North	East
2♣(1)	Pass	2♡(2)	Pass
2♠	Pass	3◇	Pass
6♣(3)	Pass	Pass	Pass

1—The hand contains 5 honor-tricks, but the 6-4-3 distribution probably justifies the bare minimum honor-trick requirements.

2—North has a very strong hand opposite a Forcing two-bid. Of course, the lack of fit with partner's suit suggests caution, but still the hand is strong enough to show both five-card suits.

3—Visioning North's holding of five hearts to as good as the Queen and feeling sure that he would find either the Ace of clubs or the King spades in the North hand, South decided not to temporize further but to bid for the Slam at once.

West's Opening lead was the diamond Ace, and when the Dummy went down South studied the hand long and carefully. As the cards lie there are two apparent losers—the heart Queen and the spade King. Even a successful finesse against the King of spades is not sufficient to produce game as it will still be necessary to drop the heart Queen, except in the event of the remote possibility that both the spade King and nine drop after the taking of a successful finesse. In view of these conditions, South decided that the hand could not be played safely upon the basis of a successful spade finesse as this left too much to chance. Therefore he ruffed the diamond Ace with the small club and at once laid down the Knave of spades, a perfect squeeze designed to make more probable the fulfillment of the contract. If the King wins this trick, two entries to the Dummy are assured and thus a discard for the losing heart can be established by leading the Queen of diamonds and ruffing in the closed hand. East, however, refused to win the Knave with the King, whereupon South laid down the Ace of spades and followed with the third round, which was ruffed with the Ace in Dummy. Now the diamond Queen was led, and East, who was marked with the King, was forced to cover. South trumped, drew the remaining trumps, and East was forced to retain three hearts to the Queen; hence was compelled to bare down to the spade King. South then forced him into the lead with the last spade and fulfilled his contract by permitting the heart return to run to the Knave.

The alternative line of play would have been for the Declarer to have immediately utilized the Ace of clubs for an entry to the Dummy and to have led the Queen of spades, finessing if East refused to cover. If East covered, the trump would have been drawn and the same end-play situation created.

The first line of play is preferable because it gives the opponents an added opportunity to err on the defense, while, as the cards lie, either plan fulfills the contract.

Tomorrow's Hand.

If South is playing the hand below at a contract of four hearts, and West opens a spade, what line of play should South adopt after he finds that five trumps are banked against him in the East hand?

North, Dealer.
North and South vulnerable.

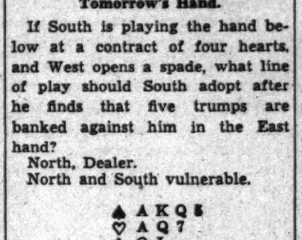

The hand wil be discussed in tomorrow's article.

(Copyright, 1933.)

Cotton Textile Profits Ahead Of Labor Gain

Add More to Wholesale Prices Than NRA, Says Dr. Howe.

Increased profits in many cotton textile plants have added more to wholesale selling prices than higher production costs enforced by the processing tax and the NRA code, Dr. Fred C. Howe, consumers' counsel for the Agricultural Adjustment Aministration, said yesteray in a review of price movements under the code.

"We have analyzed manufacturers' profit margins and overhead on 17 types of cotton goods since March 3 and find they have increased, on the average, much more than material or labor costs have advanced," the report said.

As of March 3, the average margin for overhead and profits in cotton mills was 2.68 cents out of every dollar in gross sales. On July 14, before the tax and code became effective, but when the mills were working night and day in anticipation of higher production costs, this overhead and profit margin increased to 12.11 cents. Since then the figure has declined steadily to 10.57 cents on July 28, to 10.72 cents on August 11, to 7.50 cents on September 15.

"On all of these dates manufacturers' overhead and profit margin was greater than it was in 1929, when it stood at 6.16 cents," the report continued.

Statistics from retail establishments in 22 cities revealed a general upward price movement between August 2 and September 13, but the rate of increase was less marked in the last ten days of the period.

The cotton textile code became effective July 17 and the processing tax on August 2. On September 1 the processing tax was applied to retailers' floor stocks.

In the six weeks after August 2, the average price of 81 by 99 inch sheets advanced from $1.06 to $1.25; work shirts, from 74 to 85 cents; overalls, from $1.18 to $1.42; unbleached muslin, from 10 to 13 cents a yard.

"The real effect of both tax and code on the industry can not be judged until it is possible to determine reaction of the public to higher prices which the industry insists it will have to charge," Dr. Howe concluded. "As yet, there is little basis for determining this reaction."

POST
Carrier Boy Service
at new LOW COST

BEGINNING this week the cost of The Washington Post delivered to your door will be 15 cents per week instead of the former rate of 70 cents per month for daily and Sunday editions.

This will also represent a saving of 8 cents per week, $4.16 per year, to those who customarily buy The Post on the street or from honor racks.

By making weekly collections The Post Carrier Boy will be brought in more intimate contact with his subscribers to receive their suggestions for the improvement of his personal service.

The Post will be delivered by 7 o'clock each morning. Special messengers also will be maintained to deliver individual papers if they are not found at the subscriber's door at the appointed time.

A PHONE CALL TO NATIONAL 4205 WILL START HOME DELIVERY OF THE WASHINGTON POST TO YOU TOMORROW

The Washington Post

Wets Predict Solid Victory In Arlington

Light Vote Expected in County as Virginians Weigh Repeal.

With practically no fight having been waged against repeal, Arlington County voters will go to the polls today.

While there is every indication the vote will be light, repeal advocates predict the county will go wet by a substantial majority.

The county electoral board announced voters in Clarendon Precinct No. 1 will vote at 10 Garrison road.

County Chairman Thomas W. Phillips said workers will be at each of the eleven voting precincts to instruct voters how to mark their ballots.

Lawyers Discuss Fees

Discussion of the prevailing schedule of fees charged by members of the Arlington County Bar Association featured the meeting held at the courthouse yesterday. Particular mention was made of the schedule for handling divorce suits. It brought out the same scale does not prevail in other jurisdictions. Members took the view that the schedule, adopted in 1926, should prevail.

Federation to Meet.

The Arlington County Civic Federation will meet tonight in the Lyon Park Community Hall.

Road Extension Near.

Extension of Lee boulevard to Memorial Bridge is in sight, Dr. Samuel M. Johnson, president of the National Boulevard Association, told a meeting of Arlington County citizens last night.

Dr. Johnson said more difficulty had been encountered in obtaining the three and a half miles of right of way needed in Arlington County for construction of the bridge approach, than in any of the 10 States through which the Lee highway runs.

Harry A. Fellowes, chairman of the county board, who presided at the meeting, indorsed the northern approach.

Women of Presbytery Meet Today in Herndon

The tenth annual meeting of the Women's Auxiliary of the Potomac Presbytery, Washington District, will be held today in the Presbyterian Church at Herndon, Va.

U. S. Offered 3 Elephants To Secure Loan on Circus

Weird Schemes to Obtain Public Works Money Flood Ickes' Office.

Criticism of those who fail to see why the Government's $3,800,000,000 public works program is not moving faster is not the only thing the Public Works Administration has to face, according to Administrator Ickes' office.

Schemes to help spend the Nation's money to rehabilitate circuses, build concrete battle ships and moon-going rockets flood the Government offices, it was revealed yesterday.

One proposal calls for three high-speed belts running from New York to San Francisco. The engineer submitting the plan claims passengers could be carried at a speed of 100 miles per hour. Plans for a means of getting off the continuous belt were not submitted.

A town of 4,000 desires to build a maternity hospital equipped for 1,000 births a year. A steel tower 1 mile high is proposed having 48 platforms named after the States. Purposes of the tower are to provide construction and to use surplus gasoline motorists would consume in driving up the structure.

The owner of a circus wishes a loan and is willing to offer the Government three elephants as security. One municipality hopes to build a self-liquidating jail, offering the Government as security a first mortgage, thus giving it the right to eject inhabitants if foreclosed.

All letters containing such proposals must be answered under the law, according to the Public Works Administrator.

Police Hold Car Full of Bananas In Lieu of Fine

Yes, we have some bananas.

In fact, an entire sedan load of the fruit was still in the custody of the Laurel, Md., police substation last night. Patrick Spangler, Baltimore, the driver, was searching for wherewithal to pay a fine of $23.25 for driving with dead tags and no permit.

The fine was imposed by Justice of the Peace Grover C. Kirn, at Waterloo, Md.

Chillum Gas Tank Construction Hit

A great injustice will be done the people of nearby Maryland if a gas holder is erected at Chillum, Walter S. Russell, former chief engineer of the Washington Gas Light Co., yesterday told the Maryland Public Service Commission.

The holder, he pointed out, would be primarily for the people of Washington. Only 200,000 or 300,000 cubic feet of gas is needed in the suburbs. The tank would provide 5,000,000 cubic feet.

It was not the original intention of the gas company, he further brought out, to place the holder in Maryland. Specifications called for a site on Blair road, at the Baltimore & Ohio Railroad tracks.

E. M. Jones Elected Head Of Fairfax Democrats

Edwin M. Jones, of Falls Church, Va., was elected president of the Fairfax County Young Democrats Club last night at a meeting in Fairfax Courthouse. Other officers are:

Alvin Davis, Watts Pickett and Guy R. McGlincy, vice presidents; Miss Eolene Follin, secretary, and Lewis Coyner, treasurer.

Benton Rites Set Tomorrow

D. C. Woman, Regained Sight After 10 Years' Blindness, Dead.

Funeral services for Mrs. Ellen Benton, 86, widow of Andrew J. Benton, who died yesterday at the Kendall House, 1523 Ogden street northwest, will be held tomorrow morning at 10 o'clock from the residence of her grandson, Cleland C. McDevitt, 6409 Third street northwest. Rev. Ulysses G. B. Pierce will officiate. Interment will be in Rock Creek Church Cemetery.

Born in Jamestown, New York, Mrs. Benton came to Washington 52 years ago when Mr. Benton was appointed to a position in the Post Office Department, which he held throughout his lifetime. Seriously injured three years ago, she had been confined since then in the Kendall House sanitarium. An eye operation which restored her sight after she had been blind for ten years focused public attention on Mrs. Benton several years ago.

Besides her grandson and his wife, Mrs. Martha J. McDevitt, Mrs. Benton is survived by her daughter, Mrs. Wilma Benton McDevitt, 140 Randolph Place northwest, and two great-grandsons.

Charles Piez, War-Time Fleet Work Aid, Dies

Noted Engineer Had Been Roosevelt's Friend; Born in Germany.

Charles Piez, 67, friend of President Roosevelt and director with Charles M. Schwab of wartime work of the Emergency Fleet Corporation, died yesterday at the Garfield Hospital. His last appearance in official circles here was as a dinner guest of the President at the White House recently.

Although his death was directly due to pneumonia, Mr. Piez's health had been failing for five years. He had been inactive in business since February, 1932. He had been living at the Shoreham Hotel since coming here from Chicago in May.

Mr. Piez is survived by his widow, Mrs. Laura Sadler Piez, formerly of Laurel, Md., a sister Ernestine Piez, of New York, and five nephews and two nieces.

He was a past president of the American Society of Mechanical Engineers. He served twice as president of the Illinois Manufacturers Association.

Directed 600,000 Employes.

In November, 1917, Edward N. Hurley, then chairman of the U. S. Shipping Board, selected Mr. Piez as president and general manager of the Emergency Fleet Corporation. While heading this enterprise, and later succeeding Mr. Schwab as director general, Mr. Piez directed the expenditure of $3,000,000,000. He exercised control, directly or indirectly, over 600,000 employes.

In May, 1919, Mr. Piez resigned as Director General to return to the Link Belt Co. as its president. In 1924 he became chairman of the board. He resigned in 1932 when his health began to fail.

Mr. Piez was a director of the Drexel State Bank of Chicago, and member of the executive committee of the Museum of Science and Industry founded by Julius Rosenwald.

He belonged to the American Institute of Mining and Metallurgical Engineers, Society of Naval Architects and Marine Engineers, Western Society of Engineers and Engineers Society of Northeastern Pennsylvania.

Framed Labor Legislation.

As a member of the commission that drew the State Factory Act, Mr. Piez was instrumental in framing much of Illinois' labor legislation.

Mr. Piez was born in Germany of naturalized American parents. He was educated at the School of Mines, Columbia University and was graduated in 1889.

Funeral services will be conducted at 3 p. m. Thursday, at the Church of the Pilgrims. Burial will be in Oak Hill Cemetery.

War Worker Dies

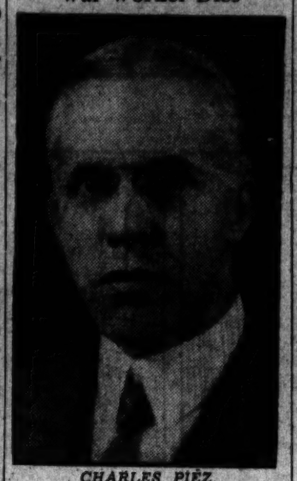

CHARLES PIEZ, who, with Charles M. Schwab, directed wartime work of the Emergency Fleet Corporation, died yesterday at Garfield Hospital.

Rites Slated For Von Below

German Wartime General Who Died in August to Be Buried Here.

The body of Baron Hans von Below, wartime Lieutenant General of the German army, who died August 6 at Waynesville, N. C., will be brought here for burial Friday.

His widow, the former Nina Bryce, of Washington and Columbia S. C., announced that funeral services will be held at 4 p. m. at St. John's Episcopal Church, Sixteenth and H streets northwest. Interment will be private in Rock Creek Cemetery.

Following the death of Gen. Von Below, the Baroness was advised by physicians against immediate return to Washington. She arrived several days ago to arrange for the services.

Gen. Von Below came here with his wife in 1919 after a long and distinguished career in the German army. At the outbreak of the War he was Colonel of the Augusta Guard in Berlin. He was made a General and saw service throughout the conflict. He headed troops on the Eastern frontier.

Dairy Inquiry Is Hit by Death Of Shoemaker

Board Head of Maryland University, 72, Had Been Ill Two Years.

Samuel M. Shoemaker, chairman of the board of regents of the University of Maryland, who was to have appeared at the resumption of hearings before the Senate Milk Investigating Committee, died early yesterday at Eccleston, Md.

He was to be called to testify regarding his ownership of 2,398 shares of National Dairy Products Corporation stock, and to explain why he recommended Dr. Clyde L. King as price arbiter in the Washington milkshed.

Mr. Shoemaker, 73, had been ill two years. He was born in Eccleston and was educated at Princeton. In 1908, Gov. Austin L. Crothers appointed him to the State roads commission and Mr. Shoemaker was instrumental in planning the Maryland highway system.

He was appointed chairman of the State Board of Agriculture in 1916 and later became head of the old Maryland Agricultural College. In 1920, when the college merged with the University of Maryland, he became chairman of the board of regents.

Mr. Shoemaker is survived by his wife, a daughter, Mrs. Bartlett F. Johnson, and a son, the Rev. Samuel M. Shoemaker, rector of Calvary Protestant Episcopal Church, New York.

Elwood H. Seal, special counsel to the Senate committee, called Mr. Shoemaker's death "a blow to the inquiry."

Dr. King, whom he recommended as arbitrator, was accused before the Senate committee of having tried to fix milk prices here.

Services for Mr. Shoemaker will be held this afternoon at 4 o'clock at St. Thomas Church, Eccleston, Md. Interment will be at the family cemetery, Garrison Forest, Md.

Arlington Woman Dies, Mate Hurt, in Mishap

Mrs. Mary Wagner, 40, of 506 Giralt avenue, Virginia Highlands, Va., was instantly killed Sunday at McConnellsburg, Pa., and Mr. Wagner received body bruises when their car skidded and turned over. They were returning from a visit in Pittsburgh.

Mrs. Wagner had been employed at the Bureau of Engraving and Printing for eight years, was born at Luxemburg, Belgium, and had lived in Arlington County the past eight years.

School Regent Dies

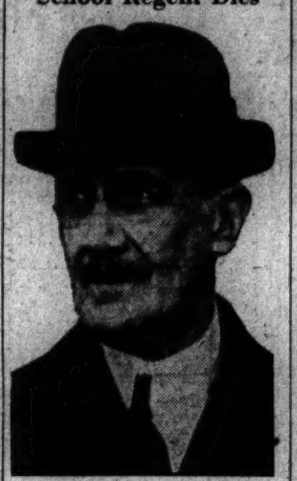

SAMUEL M. SHOEMAKER, chairman of the board of regents of Maryland University.

Voters Warned To Study Dry Repeal Ballot

Citizens in Alexandria Fear Wording May Be Confusing.

THE WASHINGTON POST BUREAU.
907 Prince St., Alexandria, Va.
Phone Alexandria 523.

It is feared now ballots cast in Alexandria today for repeal of the eighteenth amendment will be thrown out because of wording of the ballots, which some claim is confusing to the average voter. The words "For Ratification" may be construed by some as meaning for retention of the eighteenth amendment, whereas this means ratification of the twenty-first amendment, repealing the eighteenth.

The repealists urge that those in doubt as to the meaning of the ballots call on some one at the polls for correct information.

The election officials appointed for today are:

First ward—Scott Grim, registrar and judge; Louis Poss and Bernard J. Fegan, judges.

Second ward — F. C. Creighton, registrar and judge; E. E. Lawler, jr., and Joseph C. Duncan, judges.

Third ward—Edward J. Fleming, registrar and judge; Harold H. Martin and M. P. Frasca, judges.

Fourth ward—George H. Railing, registrar and judge; Howard Fannon and James Colasanto, judges.

Fifth ward—John W. Brookfield, jr., registrar and judge; Harry Hinken and Fred Pettit, judges.

Sixth ward—J. Frank Moriarty, registrar and judge; W. F. Kerwin and George Jones, judges.

The Young Democrats Club, James Reece Duncan, president, will distribute informative ballots to all entering the polls today.

The polls will open at 6:05 a. m. and close at 5:50 p. m. There are 5,686 qualified voters.

Arrests Increase 38.

Arrests by Alexandria police department in September, according to Police Capt. John S. Arnold, increased 38 over August, total for September being 321.

The leading offense was drunkenness, 106 being thus charged. There were eight arrests for dry law violations, 41 for traffic violations and 15 automobile accidents in which 10 persons were injured.

The detective bureau, in charge of Detective Sergt. Edgar Sims and Detective James Bayliss, reports value of property stolen, $1,332.33, of which $1,113 was recovered.

School Funds Asked.

City Manager Wallace Lawrence submitted yesterday to the Richmond office of the Public Works Administration plans for the proposed new Alexandria High School building, to cost $250,000, and also application for a loan of $300,000, to include the cost of the school building and $50,000 for other school purposes.

Hunting Licenses Jump.

Hunting and fishing licenses issued by the clerk of the Alexandria courts the last quarter increased 20 per cent over the preceding period. This includes 578 county hunting licenses at $1 each, 413 State licenses at $3 each, and 4 nonresident licenses at $15.50 each. There also were 17 nonresident fishing licenses issued.

Total collected for the State was $1,964. The tax yield from deeds, suits, wills and marriage licenses was $808.96.

Bus Fare Increased.

The A. B. & W. Rapid Transit Co., operating the bus line between Alexandria and Washington, has announced an increase in the rate, eight bus tokens being sold for $1, instead of ten as formerly. This is made necessary under the NRA code, according to R. L. May, owner, who says employes now receive 50, 53 and 56 cents an hour as against 45 cents formerly paid, and that his salary increase amounts to 18 per cent. Prices for parts, gasoline and oil, he said, have increased 20 per cent. Twelve additional men have been employed.

Two Held in Shooting.

B. B. Williams, 26, of 1211 North Capitol street northeast, Washington, was shot in the back of the head Sunday night in Alexandria. Jack O'Neill, who, according to police, fired a shotgun at Williams, was arrested. George Williams, 27, a brother of the injured man, was struck on the head and the police arrested John Beasley, 31, charged with assault.

Gale Sweeps Jamaica.

Kingston, Jamaica, Oct. 2 (AP).—A tropical hurricane, moving at 40 to 50 miles an hour, swept the western end of Jamaica today, paralyzing communications.

Federal Trade Body Expected To Be Revised

To Enforce NRA Codes, With Only 3 Members, Says Reports.

(Associated Press.)

A solidifying reorganization of the Federal Trade Commission, its membership and duties, was understood in high official circles yesterday to be contemplated by the Roosevelt administration.

Some authoritative quarters expected this agency to take over enforcement of the NRA codes, along with a concentration of efforts to regulate security issues.

Involved in the plans, these officials said, was the refusal of William E. Humphrey, a Republican member of the present five-man commission, to yield to President Roosevelt's request for his resignation, and his challenge of executive authority to remove him.

A report given considerable credence in administration circles was that the commission would be revamped and its membership cut to three, with Humphreys left out. Humphreys' term will expire in about five years.

Raymond B. Stevens, of New Hampshire, whose term expired last Tuesday and who has not yet been reappointed, was expected to head the successor unit.

Whether Mr. Roosevelt could reorganize the commission immediately or would have to wait until Congress reconvened was a debatable point to administration attorneys.

Some believe the utilities and power investigation being conducted by the Trade Commission might be assigned to the Power Commission. It is also reported that the administration planned to propose in the next Congress legislation for regulating the stock market.

Funeral Services For Mrs. Stern

Victim of Auto Accident Will Be Buried Today.

Funeral services for Mrs. Eva Stern, 76, of 474 G street southwest, who died Sunday from injuries received when struck by an automobile September 20, will be held at 2:30 p. m. today at the Danzansky funeral home, 3501 Fourteenth street northwest.

Mrs. Stern, mother of Albert Stern, well-known criminal lawyer, is survived by one other son, Louis E., and five daughters, Mrs. M. B. Korman, of Los Angeles; Miss I. E. Stern, Miss Minerva Stern, Miss Frances Stern and Mrs. George Myerson.

Henry E. Wilkins, 24, 235 H street northwest, said by police to be the driver of the car which struck Mrs. Stern, is being held for the coroner's jury.

Mrs. Stern will be buried in Ohev Sholom Cemetery.

Daniel A. Murphy Dies at Hospital

Daniel A. Murphy, 28, died yesterday in Georgetown University Hospital following a long illness.

Mr. Murphy was born in Washington. He attended District Public Schools, and was a member of St. Martin's Club.

He is survived by a sister, Miss Cecelia Murphy, two brothers, Francis and Thomas Murphy, and his parents, Mr. and Mrs. Maurice D. Murphy.

Funeral services will be held at 8:30 a. m. Thursday from the residence, 61 Seaton place northwest. Following requiem mass at 9 a. m. in St. Martin's Church, interment will be in Mount Olivet Cemetery.

Fairfax Sending Out 20,000 Dual Tax Bills

State and county tax bills now are being mailed to 20,000 residents and property owners of Fairfax County. Preparing the bills was completed last week by the office of Dr. F. W. Huddleson, county treasurer.

Dr. Huddleson yesterday asked that payments be made as soon as possible because of the immediate need for school funds. Later this month the treasurer or his deputy will visit different communities to accept payments from persons who can not come to his office.

L. L. PERKINS
WILL BOND YOU.
United States Fidelity & Guaranty Co.
Phone National 6913. 1415 K St. N.W.

ART MATERIALS MUTH 710 13th MAY. 6386

Rollfast Bicycles
SIDE-WALK BIKES, VELOCIPEDES and ROLLER SKATES
Other good wheels. Wheel goods repaired. Your old wheel taken as part payment on a new one.
Hazleton Bicycle & Sporting Goods Co. 404 Ninth St. N.W.

WHARTON'S TOASTED CHICKEN LOAF
12 to 14 Individual Pieces Delivered Hot Any Hour Till Midnight. Or Drive to 2213 14th St. N.W. $1
Call North 6617

The Washington Post's Daily Legal Record

Monday, October 2, 1933.

Court of Appeals.

Present: Chief Justice Martin, Associate Justices Robb, Van Orsdel, Hitz and Groner.

Messrs. John Wesley Weekes, Tyler Berry and Albert Walter Perry are admitted to this practice.

Nos. 5896 and 5917. WIJD, Inc. vs. Radio Comm.; passed until November.

No. 5810. Northern Trust Co. vs. Woodson et al.; passed until November.

No. 5751. McPherson vs. Helvering, &c.; passed to October 11.

No. 5773. Whitty vs. Helvering, &c.; passed to November.

No. 5796. Cretler vs. Coe, &c.; passed to foot of list of cases for October.

No. 5846. WREC, Inc. vs. Radio Comm. et al.; argument commenced for appellant by Mr. George E. Strong; continued for appellee by Miss Fanney Neyman and concluded by Mr. Strong.

No. 5948. Peak vs. Calhoun; argument commenced for appellant by Mr. Thomas Gillespie Walsh; continued for appellee by Mr. Russell Morris and concluded for appellant by Mr. Walsh; brief of appellee to be filed by October 18.

No. 5963. Woodson et al. vs. Deutsche Gold & Silber, &c.; argument commenced for appellants by Mr. H. B. Cox; continued for appellee by Mr. Richard H. Wilmer and concluded for appellants by Mr. Cox.

No. 5964. Ex Rel. Simons, &c. vs. Hines, &c.; submitted for appellants and argued for appellees; reply brief of appellant to be filed in five days.

No. 5965. Naylor vs. Mealy; submitted.

No. 6065. Washington vs. Carter, &c.; on motion to dismiss or affirm, appeal dismissed.

No. 6586. Ickes, &c. vs. Virginia-Colorado Devel. Co.; motion to pass until November granted.

No. 6056. Pembroke vs. Helvering, &c.; appellant allowed until October 9 to make deposit for printing.

Nos. 2192 and 2193. Peabody, &c. vs. Marlboro Implement Co., &c.; time to file record extended to October 25; resignation of Floyd E. Hunsley, reporter, accepted and Harvey T. Reid appointed.

No. 5834. Washington Home for Incurables vs. Commissioners D. C.; appellants allowed until October 31 to file brief.

Assignment for Tuesday, October 3:

No. 5970. Toney, vs. U. S. A.; Attys., W. B. O'Connell—Leo A. Rover, John J. Sirica.

No. 5996. Golf, Inc., vs. Dist. of Col. Attys., Ringgold Hart—F. H. Stephens.

No. 6006. Long vs. Ansell. Attys., J. E. Davies, A. F. Busick—B. T. Ansell.

No. 6034. Magee, et al. vs. Schneidereer, et al. Attys., J. C. Wilkes, H. C. Schweinhaut—Vernon E. West.

No. 5663. Lucke et al. vs. Coe, &c. Attys., W. F. S. Hodge, W. R. Lane, H. S. Demaree—T. A. Hostetler.

No. 5805. Darby vs Montgomery County Nat'l Bank. Attys., B. D. Darby, L. W. Mercier—C. Brandenburg, L. M. Denit.

No. 5806. Pearcy et al. vs. Robertson, &c. Attys., P. W. Lyle—T. A. Hostetler.

No. 5807. Phelps vs. Boone et al. Attys., E. C. Dutton—L. A. Rover, J. J. Wilson, R. E. Day.

No. 5808. Lawler vs. Capital City Life Ins. Co. Attys., Lester Wood—Baker & Tepper.

No. 5809. Vecchio et al vs. Bowers. Attys., James E. McCabe—C. B. Bauman.

District Supreme Court.

Tuesday, October 3, opening of the October term, 1933.

Assignment of Justices for October term: Motions Court and assignment Justice, Justice P. Dickinson Letts.

District Court, Justice Jesse C. Adkins.
Criminal Court 1, Justice Peyton Gordon.
Criminal Court 2, Justice Joseph W. Cox.
Circuit Court 1, Chief Justice Alfred A. Wheat.
Circuit Court 2, Justice Daniel W. O'Donoghue.
Circuit Court 3, Justice O. R. Luhring.
Circuit Court 4, Justice James M. Proctor.
Equity Court 1, Justice Jennings Bailey.
Equity Court 2, Justice Jesse C. Adkins.

Assignment Commissioner's Office.

Assignment for Tuesday, October 3.

Equity Cases.

No. 14. Naples vs. Naples et al. Attys., M. J. Lane—M. E. McCathran.

No. 15. Collins vs. Collins. Attys., F. J. Rice—C. F. Johnson.

No. 20. Wong vs. Wong. Attys., Lambert, Yeatman & Canfield—O'Shea, Burnett & Goldstein.

No. 21. Mahdel, administrator, vs. Coe, Commissioner. Attys., C. R. Allen—T. A. Hostetler.

No. 27. Rinaldi et al. vs. Rinaldi et al. Attys., R. Neudecker, J. M. Boardman—M. R. Grossman, F. R. Neal, C. B. Heflin, S. McC. Hawkins.

No. 28. Finnigan vs. Finnigan. Atty., J. D. Sadler.

No. 29. Rowe vs. Rowe et al. Attys., R. Neudecker—P. H. Kelly, V. B. Lowrey.

No. 34. Kreuger vs. Coe, Commissioner. Attys., N. Littell—T. A. Hostetler.

No. 37. Dansenbaker vs. Dansenbaker. Attys., A. Cusick—W. A. Coombe.

No. 38. State Planters Bank & Trust Co. vs. Hare et al. Attys., Douglas, Obear & Douglas—Toomey & Toomey, Leckie & Sherier, C. E. Quinn.

No. 43. N. Y. Life Ins. Co. vs. Hogan. Attys., McKenney, Flannery & Craighill—J. A. Thompson.

No. 45. Robinson vs. Robinson. Attys., M. J. Lane—P. W. Austin.

No. 48. Wolfe vs. Cunningham et al. Attys., G. E. Springston—Darr & Darr, W. J. Lambert.

No. 53. Potts vs. Potts. Attys., A. C. Krouse, J. J. O'Leary—J. N. Halper, J. C. Foster.

No. 54. Lincoln National Bank vs. Mc-Leod, executor. Attys., G. F. Williams—Darr & Darr.

No. 55. B. F. Saul Co. vs. Moore et al. Attys., T. F. Burke, O. P. McGlue—J. W. Maher, E. E. Hinton, C. C. Heron, C. C. Caywood, Dan Partridge 3d.

No. 56. Ryan vs. Union Bank & Trust Co. et al. Attys., R. F. Downing, G. A. Berry, F. T. Fuller, E. M. Martin.

No. 57. Stresmaier vs. Stresmaier et al. Attys., R. H. Yeatman, G. D. Horning—R. Neudecker.

Law Proceedings.

No. 81276. Bessie Lee Foy, administratrix, vs. U. S. A.; Amended declaration filed. Attys., W. E. Miller—Leo A. Rover, J. W. Wood, W. M. Shea.

No. 80692. Vallin G. Ray vs. U. S. A.; amended declaration filed. Attys., W. E. Miller—Walter M. Shea.

No. 2418 (Municipal Court). Geo. W. Offutt, conservator, vs. Wm. Knopp; judgment of condemnation against Frank K. Nogel as tenant-at-will for $25. Atty., Ross H. Snyder.

Nos. 83160, 83159, 83168 and 83156, Commissioners D. C. vs. Alfred K. Nugent et al.; rule returnable October 16 each case. Attys., W. W. Bride, Frank H. Stephens.

No. 83277 and 22 other cases. Commissioners D. C. vs. W. P. Cullinane et al.; hearing on rule continued to October 16. Attys., W. W. Bride, F. H. Stephens.

No. 82696. Chevy Chase Savings Bank vs. Percival H. Whaley et al.; demurrers to first and second pleas of Defendant Whaley sustained; judgment against Defendant Percival H. Whaley for $7,100 with interest and costs. (Bailey, J.) Attys., Paul Sieman—August H. Moran.

Equity Proceedings.

No. 58250. Sylvia B. Kaufman vs. Philip C. Kauffman et al.; restraining order issued. Attys., F. Canfield—Leonard F. Gaines.

No. 52802. Edwin J. Johnson vs. Commissioner Robertson; C. P. Coe substituted for defendant; cause consolidated with No. 54156. Attys., A. M. Houghton—T. A. Hostetler.

No. 53425. Almer M. McAfee et al. vs. Commissioner Patents; consolidated with No. 54918. Attys., A. M. Houghton—T. A. Hostetler.

No. 54156. Edwin Johnson vs. Commissioner Patents; consolidated with No. 52802. Attys., A. M. Houghton—T. A. Hostetler.

No. 54918. Almer M. McAfee vs. Commissioner Patents; Conway P. Coe substituted for defendant Robertson. Attys., A. M. Houghton—T. A. Hostetler.

No. 53672. Hans Wach vs. Commissioner Robertson; C. P. Coe substituted for defendant.

No. 52251. Harry W. Stephens et al. vs. the Maryland Montgomery Co.; order for reference to auditor. Attys., R. H. Mc-Nellis, Jos. T. Sherier et al.

No. 53296. Arthur W. Baumgarten et al. vs. Commissioner Robertson; C. P. Coe substituted for Defendant Robertson. Attys., P. A. Blair—T. A. Hostetler.

No. 53333. J. Howard Hixon vs. Grace Elizabeth Hixon et al.; final decree for divorce. Attys., W. Gwynn Gardiner—John J. McGinnis, Dan S. Ring.

No. 56120. Helen N. Phillips vs. Mrs. W. W. King et al.; rule returnable November 1. Attys., Johnston Muir.

No. 56212. Harry R. Bates vs. Arthur G. Bishop et al., trustees; decree substituting trustees. Atty., Harold F. Oanas.

No. 56183. Elisabeth O. Lybrand et al. vs. Wm. H. Shipley; decree appointing substitute trustee. Attys., James C. Wilkes, H. Clay Espey—W. H. Shipley.

No. 56234. American Fidelity Loan Corporation vs. La Rue Chemical Co.; rule returnable October 4. Atty., Carl A. Marshall.

No. 56128. Charles R. Thompson et al. vs. Stella F. Sternberg et al.; rule returnable October 19; leave granted to amend bill. Attys., Frank T. Fuller—George P. Lemm.

No. 55943. George H. Calvert, trustee, vs. Clifford H. Smith et al.; order amending bill. Attys., G. H. Calvert, jr., R. S. Hume—W. A. Coombe, R. A. Cusick, Philip F. Warshal.

No. 56139. Robert W. Hazard et al. vs. Mamie Emeline Beall; report of trustee ratified and confirmed; distribution directed. Attys., David F. Smith—Millan & Kinsman.

Nos. 54485, 55689, 54123, 53526, 53378 and 53963. Parker Kalon Corp. vs. Com'r. Robertson; each case, Conway P. Coe substituted for Defendant Robertson. Atty., Edgar M. Kitchen.

No. 14440. Lunacy in re Frank A. Markahe; rule returnable Oct. 16.

No. 56060. Eva D. Whiting vs. Nellie Mary Ellen Baden et al.; Raymond E. Gable appointed guardian ad litem. Attys., Homer L. McCormick—Quimby, Fields & Fletcher.

No. 55871. Margaret Evelyn Kins vs. Samuel Hardy King; Nita S. Hinman appointed to defend. Attys., F. H. Hampton, O. A. Sheldon.

No. 55106. Louyse W. Wooding vs. Wm. H. Wooding; ocntinued to Oct. 5. Attys., Harlan Wood—L. J. Keller, W. Z. Jemison.

No. 55875. Robert F. Strickler vs. Ethel Strickler; final decree for absolute divorce. Attys., Albert K. Johnson—Marie E. McCathran.

No. 55975. Stella May Carres vs. Louis Carres; commitment ordered. Atty., Goldie S. Faregol.

Motions Assignment.

Tuesday, October 3.

The following motions are assigned to the respective courts for hearing October 3. The purpose of this assignment is to clear the congestion in the motions division accrued during the summer recess. It is earnestly requested by the court that counsel do not ask for continuances except where it is absolutely necessary, so that the purpose of such assignment may be accomplished.

Mr. Chief Justice Alfred A. Wheat.

No. 82740. Home Todd Const. Co. vs. Ingalls Iron Wks. Co. Attys., Wendell—Whelan & O'Connell.

No. 82339. Showo vs. Nicholson. Attys., Wendell—Peelle & Lesh, Barnard.

No. 82634. Rainey vs. Carle. Attys., Cromelin & Laws—Doherty, Glynn.

No. 82645. H. L. Rust Co. vs. Certified Mot. Oil. Attys., Steinem—Leckie & Sherier.

Nos. 82634, 82641. Gray vs. Gosnell. Attys., Merillat & Zeutzius—Leahy, Caywood & Lodge.

No. 83051. Pitts vs. Duehary. Attys., Merricks—Gordon, Laskey.

No. 82823. Van Senden vs. Douglas. Attys., Ballinger—Gaskins.

No. 82620. Tracienberg vs. Raybestos-Manhattan, Inc. Attys., Reilly—Neviaser.

No. 82802. Carter vs. Goldman. Attys., Gittings—Jackson.

No. 82939. Dulaney vs. Justice. Attys., Ward—Dorsey.

No. 82834. Riggs Natl. Bank vs. McClaine. Attys., Tobriner, Graham, Bres & Tobriner—Bastian, Barger.

No. 82054. Davis Island, Inc., vs. Merritt. Attys., DeVane—Tobriner, Graham, Bres & Tobriner.

No. 82807. Loffler vs. Continental Casualty Co. Attys., Jamieson—Ellis, Ferguson & Casey.

No. 83019. Coral Gables, Inc., vs. Lehman. Attys., Wright—Turnage.

No. 82791. Woodward vs. Armstrong. Attys., Fowler—Maddox, Flynn.

No. 83854. Bostic vs. Jarvis. Attys., Scott, Hubert—Hueston.

No. 82457. Haas vs. Barr. Attys., Stanley—Sullivan, Phillips.

No. 83029. McDaniel vs. Blue Lite Cab. Attys., Bigness—Adams.

No. 80079. Brookins vs. City Cab Corp. Attys., O'Donoghue.

No. 44771. Administration in re Estate of Leonard Hamilton. Attys., Gardiner—Leahy, Sullivan, Phillips.

No. 56131. Schaefer vs. Schaefer. Attys., Wendell—Burton, Marye.

No. 54774. Guy vs. Brawner. Attys., Douglas, Obear & Douglas—Leahy.

No. 55840. Johnston vs. Acker. Attys., Clark—Leahy.

No. 55876. Faunce vs. Thomfordt. Attys., Jamison, Patterson—McInerney.

No. 55429. Wash. Pub. vs. Pearson. Attys., Baker, David—Lovett, Hanson.

No. 54424. Morris vs. Harrah. Attys., Morley—Gunning.

No. 55664. Neidorf vs. West. Attys., Resnicoff—Sherry.

No. 56040. Alderton vs. Alderton. Attys., Dery—Leitenstein.

No. 2447. Commercial Credit vs. Campbell. Attys., Hilliard—McKenna, Baker.

No. 52737. Pric Co., Inc., vs. Federal American National Bank. Attys., Wood—Tobriner, Graham & Bres.

Mr. Justice Jesse C. Adkins.

No. 51659. U. S. Casualty Co. vs. Hoage. Attys., Smith—Rover.

No. 54942. Hartford Accident & Indemnity Co. vs. Hoage. Attys., Doherty—Brashears & Townsend.

No. 56066. National Casualty Co. vs. Hoage. Attys., Burkart, Quinn & Canfield—Rover, Hodges.

No. 58636. Eagle Indemnity Co. vs. Hoage. Attys., Brashears, Townsend—Rover, Wilson, Crouch.

No. 55072. Maryland Casualty Co. vs. Hoage. Attys., De Shazo—McInerney.

No. 55820. London Guaranty Co. vs. Hoage. Attys., Swingle & Swingle—Rover, Wilson.

No. 55978. Woodhouse vs. Washington Airport, Inc. Attys., Hudson—Parker.

D. C. No. 2193. U. S. 1,000 Dozen Cubes, &c. Attys., Rover—Munter.

No. 55630. U. S. vs. R. M. Surety Co. of N. Y. Attys., Rover—Douglas, Obear & Douglas.

No. 55740. Simmons vs. Freer. Attys., Wilkes, Artis—Hudson.

No. 54742. Abrams vs. Knott. Attys., Friedlander, Conn—Hudson.

No. 82991. Bordon vs. Perkins. Attys., Hudson—Rover, Wilson.

No. 82875. U. S. vs. Kessler. Attys., Wilson—McMahon.

No. 70830. Kerr vs. U. S. Atty., McAtee.

No. 82819. U. S. vs. Wootton. Attys., Rover—Dunning.

No. 81969. Lake vs. D. C. Attys., Jacobson—Bride.

No. 83097. Samelson vs. D. C. Attys., Donovan—Bride.

No. 77801. Gettlesinger vs. U. S. Attys., Welch, Dailey & Welch—Rover.

No. 56030. Van Deusen vs. Hoage. Attys., King—Rover, Wilson.

No. 51697. McCormick vs. Harrah. Attys., Richardson, Shanklins.

No. 55705. Research Products Corporation vs. White. Attys., Blair & Kilcoyne—Fischer, Ford.

No. 56092. Spear vs. Sheets. Attys., Libby—Smith.

No. 55790. Crawford vs. Crawford. Attys., Lane—Faregol.

No. 82100. Groston Apartments vs. Consocod. Attys., Boyd—Johnston.

No. 83341. Radio Corporation of America vs. White. Attys., Ford, Fisher—Blair, Kilcoyne.

No. 83374. Hazeltime Corporation vs. White. Attys., Fisher, Ford—Blair, Kilcoyne.

No. 55802. Sherman vs. Kartz. Attys., Minoritz—Wagshal.

No. 82900. Woods vs. Willis. Attys., Dickson—Houston & Houston.

No. 82773. Huddleston vs. Porter. Attys., Robson & Daniels—McCormick.

No. 82943. Kushner vs. Robin. Attys., Norris—Tepper & Blanken.

No. 82902. Richardson vs. Terrell. Attys., Richardson—Oaskins.

No. 82932. Keiser vs. Brinker. Attys., Hughes—Cannon.

Mr. Justice O. R. Luhring.

No. 26087. Penn Mutual Life Ins. Co. vs. Maher. Attys., Miller, Galey & Drury—Whelan & O'Connell.

No. 56192. Hall vs. Hall. Attys., Robertson—Coombs.

No. 54027. Blackwell vs. Blackwell. Attys., Friedman—McNeil.

No. 55924. Risdon vs. Risdon. Attys., Holland & Strong—Kraisel & Duvall.

No. 82876. Fraser vs. Fleming. Attys., Frank, Houghton—Ellis, Ferguson.

No. 83100. Rogers vs. Harris. Attys., Bright, Thompson, Warren—Peelle & Lesh.

No. 56182. DeChard vs. DeChard. Attys., Merrick.

No. 56032. Everett vs. Leay. Attys., Lemm—Douglas, Obear & Douglas.

No. 53685. Grant vs. Johnson. Attys., Wahlay, Doerflinger—Bailey.

No. 55634. Phila. Nati. Bk. vs. McKinley. Attys., Hinton & Heron—Stanley & Hover.

No. 56011. Harpine, vs. Harpine. Attys., Hinman—Long.

No. 83112. O'Bannon vs. L'Hommedieu. Attys., Wampler, Turco—Whiteford, Marshall & Hart.

No. 56047. Pardine vs. Pardine. Attys., Hinman—Thomas, O'Connell, Whelan.

Nos. 83107, 83108. Maher vs. Park Sav. Bk. Attys., Sherier, Kent & Fleharty.

No. 83483. Swain vs. Swain. Attys., Newmyer—Neudecker.

No. 51975. Dansenbaker vs. Dansenbaker. Attys., Cusick—Coombe.

No. 28627. Hinman vs. Lynham. Attys., Moorehead—Lyman.

No. 52717. Brummell vs. Nicholson. Attys., Yeamer—Edelin.

No. 55102. Brustlof vs. Liebster. Attys., Frost—Marshall.

No. 53965. P. H. Smith Co. vs. Tait. Attys., Ross, Douglas, Syme—Rover.

No. 51856. Lungey in re Thomas Kelly. Attys., Parezol—Jones.

Mr. Justice Joseph W. Cox (at 1:30 P. M.).

No. 53730. Sullivan vs. General Contracting & Construction Co. Attys., Sullivan, Rover, Hinton, Heron—Rhodes.

No. 77814. Bralove vs. Moses. Attys., Arth, Gaines—Darr, Darr, Monk.

No. 82489. Kronenberg vs. Poole. Attys., Rosenberg, Pretzfelder—Peelle & Lesh, Barnard.

No. 82523. Palfr

Read The Washington Post's Comics to Start Every Day With a Smile

"Cap" Stubbs — What a Shock! — By Edwina

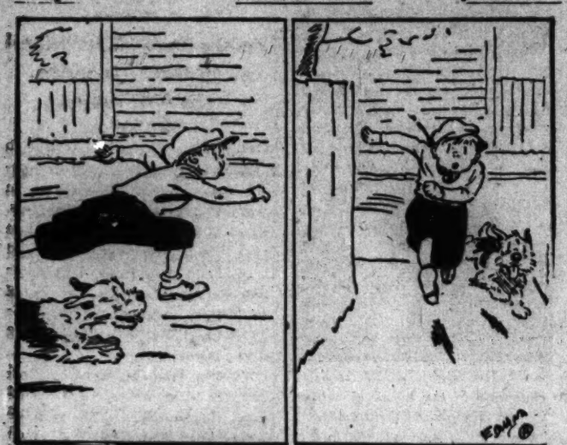
UH-UH — I HADDA RUN A ERRAND FOR MY MOTHER, AN' THERE WUZ A TRAFFIC JAM, AN' UH-H —
WELL, YOU DON'T NEED TO EXPLAIN — YOU'RE NOT LATE—YET! TH' LAST BELL WON'T RING FOR ANOTHER MINUTE OR TWO. GO TO YOUR SEAT!
AW! OUR CLOCK MUST OF BEEN FAST!
The George Matthew Adams Service, Inc.

Napoleon and Uncle Elby — By Clifford McBride

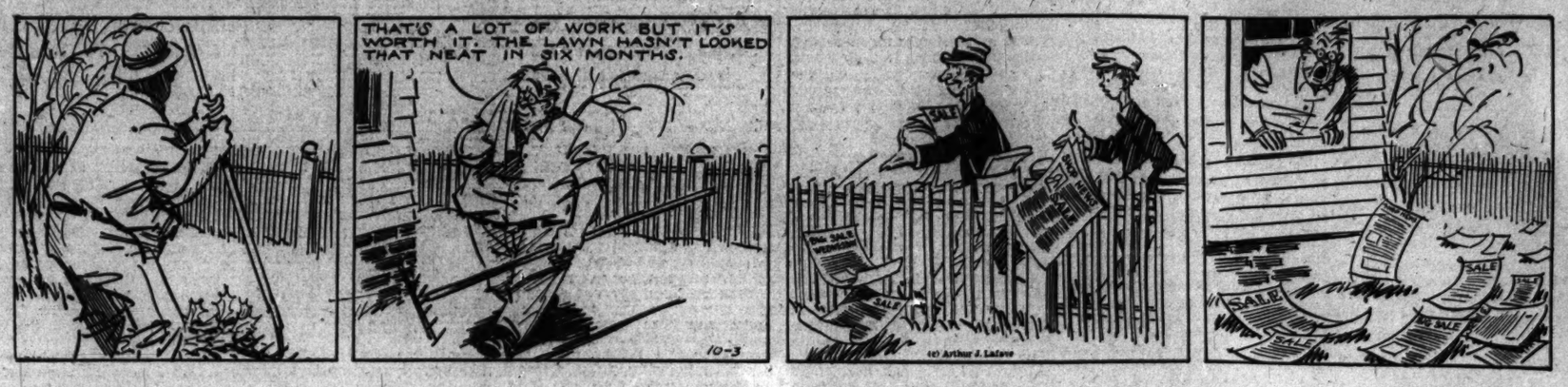

The Gumps — Bye-Bye!

ANOTHER FIENDISH SCHEME-
CRAFTY ZANDER HEARD THE BAYING OF THE BLOOD-HOUNDS AND KNEW THE POLICE WERE HOT ON HIS SCENT-
IN A FLASH HE HAD CONCOCTED A WILY SCHEME TO EXCHANGE SHOES WITH THE KINDLY OLD FISHERMAN-
FASTER, OLD FELLOW- I'VE GOT A LONG WAY TO GO YET TONIGHT-
SORRY, STRANGER- THE OLD LEGS AIN'T WHAT THEY USED TO BE, BUT I'M DOIN' MY BEST-
NO NEED TO THANK ME, STRANGER- ALWAYS GLAD TO HELP A MAN IN TROUBLE-
I CAN FIND THE WAY FROM HERE ON- YOU'D BETTER GO BACK NOW-
MAYBE I BETTER GO A LITTLE FURTHER WITH YOU TO SHOW YOU THE WAY-
NEVER MIND- I'M ALL RIGHT NOW- SO LONG!
THE SCOUNDREL LEAPS THE FENCE AND LEAVES THE POOR KINDLY OLD FELLOW WITH THE TELL-TALE SHOES ON- AN INNOCENT VICTIM FOR THE ON-COMING DOGS-
HE'S A QUEER SORT FOR SURE- NOW WHY WOULD A MAN WANT TO GO WANDERING OFF ACROSS THE SWAMP THIS TIME OF NIGHT?
Reg. U. S. Pat. Off.: Copyright, 1933, by The Chicago Tribune.

Dixie Dugan — Possibilities — By J. P. McEvoy and J. H. Striebel

PA!— HERE'S TH' PAPER WITH OUR WANT— AD IN IT—!
AH! -THAT OUGHT T'FETCH TH' OFFERS-
— AND LOOK AT THIS, PA— UNDER "INVESTMENT OPPORTUNITIES" — THAT SEEMS TO BE JUST WHAT YOU WANT—
HM— "OPPORTUNITY OFFERED TO REPUTABLE BUSINESS MAN WITH MODERATE CAPITAL TO BUY WHOLE OR PART INTEREST IN OLD ESTABLISHED CONCERN INHERITED BY GENTLEMAN WITH NO TASTE FOR BUSINESS. WRITE BOX 792-M"—
WHILE WE'RE WAITING FOR ANSWERS TO OUR OWN AD WE MIGHT LOOK INTO THAT ONE
I THINK IT'S GOT INTERESTING POSSIBILITIES

Dick Tracy — (Copyright, 1933, by the Chicago Tribune.) — Boss Herrod

WELL, THERE'S OUR FIRST CATCH, GENTLEMEN! "SLIP" BUCKLEY! AN IMPORTED BOMBER AND GUNMAN! WHO HIS HIGHER-UP IS, I DON'T KNOW-YET- BUT I'M GOING TO FIND OUT SOON!
WHEN WE NABBED "SLIP" BUCKLEY AND HIS SIDE-KICK THERE WAS A THIRD MEMBER OF THE GANG WATCHING ACTIVITIES FROM ACROSS THE STREET. I TOLD PAT TO SHADOW THAT BIRD—AND I EXPECT A REPORT ANY MINUTE
IN ANOTHER PART OF THE CITY, PAT PATTON IS DOING HIS JOB WELL..
GREAT SCOTT! THE HOODLUM THAT TRACY TOLD ME TO SHADOW IS GOING INTO THE RESIDENCE OF OLD "BOSS" JIM HERROD, THE RETIRED POLITICIAN! THERE MUST BE SOME MISTAKE BECAUSE "BOSS" HERROD IS ONE OF THE GRANDEST OLD FIGURES THIS TOWN EVER HAD— HE WOULDN'T BE MESSED UP WITH RACKETEERS.
BARNEY IS HERE, BOSS.
SEND 'IM IN.. AND TELL 'IM TO MAKE IT SNAPPY! WELL- DON'T STAND THERE. .HURRY IT UP!
HESTER SHOLD

Walt Mason, Himself

Heartbreak.

How sharper than a serpent's tooth it is to have a thankless child, to rear a rash and godless youth who is inclined to running wild. How often we behold the man who's had the best of clean careers, who's followed up a moral plan in righteousness through all his years. There is no blemish on his fame, he's never pulled a scurvy trick that might induce the blush of shame, he's never sold a gilded brick. He is entitled in old age to all the standard brands of peace, to sit in comfort and engage in games of checkers with his niece. Alas, he reared a jazzy son whose conduct brings a wintry chill, who revels in obnoxious fun, and lets the old man pay the bill. If there's a scandal in the town, that makes all moral bosoms smart, the sportive son gains fresh renown, the sort that breaks an old dad's heart. If giddy lads are sent to jail because of parties soaked with gin, the list of victims will not fail to show the gay son's name therein. The old man, mourning in his booth, can feel the heart within him break; he thinks about the serpent's tooth, of which the sacred writers spake. What of the honors he has won? They do not comfort, now he's gray; he's wearied by a giddy son who's in police court every day.

(Copyright, 1933.)

Dr. Lapsley to Direct "Y" Drive.

Roanoke, Va., Oct. 2 (Spl.).—Dr. R. A. Lapsley, jr., pastor of First Presbyterian Church, will direct the fall campaign of the Roanoke Y. M. C. A., which opens October 9 to obtain $20,000 to aid the association in carrying on its activities.

Today's Crossword

ACROSS.

1 Exceedingly small
7 Pacific territory of the United States
13 Literary supervisor
14 Warnings of danger
15 Down: prefix
16 Female sheep
17 Plaything
18 State of the Union: abbr.
19 Light touch
21 Frighten
23 Chafe with friction
24 Look askance
26 Syllable used in musical refrains
27 Ancient capital of Erin
28 Saw fog squaring the edges of planks
30 One who makes an accusation
32 Nothing
34 Relatives
35 Have reference to
39 Restrain
43 Wild plum
44 Clock in the form of a ship
45 Composition for one
47 Help
48 Cut of meat
50 Catch suddenly: colloq.
51 Proof reader's mark for a small letter
52 Devoured
53 Recline
55 Word of denial
56 Large European thrush
58 Choose
60 Gives off vapor
61 Slips away from

DOWN.

1 Interfere
2 Having ideas
3 Symbol for nickel
4 American Indian
5 Pulls after
6 Upright
7 Place for hanging hats
8 Medicinal plant
9 Route
10 Metric land measure
11 Imprison
12 Line showing equal barometric pressure
20 Implore
22 Southern constellation
23 Sharp-napped fabric
25 French annuity
27 Melodies
29 Long inlet of the sea
31 Spanish hero
33 Horizontal pieces over doorways
35 Book of the Bible
36 Call forth
37 16½ feet
38 By birth
40 Unit of weight
41 Hurl
42 Automatons
45 Untrue
48 Prow of a vessel
49 Capital of Ukraine
52 Masculine name
54 Highest note of Guido's scale
57 Half way between S. and E.
59 Regular ending of the past tense

YESTERDAY'S ANSWER

H	E	L	M		R	O	D		A	L	A	N
A	R	I	A		O	R	E		V	A	S	E
T	I	N		P	O	D	S		A	X	E	S
E	N	T	E	R	T	A	I	N	S		A	T
			N	O		I	R	A	T	E		
H	E	R	D	S		N	E			S	K	I
A	R	I	S	E	S		D	A	R	T	E	D
Y	A	M			E	S		L	I	E	N	S
		E	V	I	C	T		T	O			
P	O		E	N	E	R	V	A	T	I	N	G
E	L	A	N		D	O	E	R		S	I	R
L	I	E	U		E	V	I		U	L	N	A
T	O	R	E		D	E	N		S	E	E	M

(Copyright, 1933.)

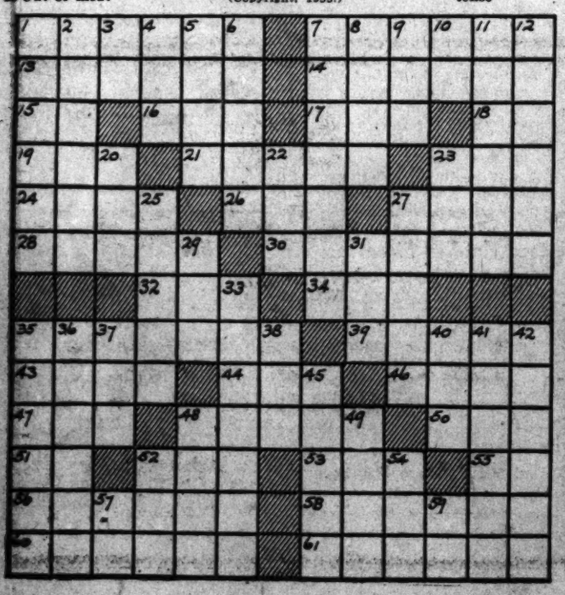

Joe Palooka — Smokey! — By Ham Fisher

OH BOY- WOULD I JIST LIKE T'SLEEP IN A BERTH. THIS HERE SEATS GOT T'BE LIKE A ROCK.
MEBBE THE PORTER'LL LEND ME A PILLA IF I GIVE HIM MY LAST FIFTY CENTS.
HEY PORTER-ESCUSE ME, BUT KIN YOUSE LEND ME A PILLA?
MISTAH JOE! BLUB OH MAH PAL MISTAH JOEY HEVVIN MUSTA DONE DISS SNIFF---
S-SMOKEY- OH GOLLY- I NEVER WAS SO GLAD T'SEE ANYBUDDY!
SHHHH- NOW YO' JES SLEEP LIKE A BABY AN AH'LL SNIFF TELL YO' ALL 'BOUT IT LATEH. YO' SHO LOOK TIRED. LAWDY AH'S FOUN' HIM!
W-WULL WHERE WAS YOU ZZZZ ZZZZ
FISHER

Baby Mine

MAM CRIED TODAY AFTER SHE FUSSED WITH POP— I'LL BET SHE THOUGHT OF SOMETHING SHE FORGOT TO SAY TO HIM.

Minute Movies — (All rights protected by the George Matthew Adams Service. Trade Mark Registered U. S. Patent Office.) — By Ed Wheelan

WHEELAN SERIAL
KIDNAP MYSTERY
EPISODE 32
AS AVIATOR JOE FOXHALL ENTERED THE CABIN HE WAS CONFRONTED BY INSPECTOR KEENE
THE GAME IS UP, FOXHALL! I'M INSPECTOR KEENE OF POLICE HEADQUARTERS!
W-WHAT GAME?! WHAT IS THIS?!!
YOU'VE GOT SOME NERVE PLAYING INNOCENT WITH $50,000 IN YOUR POSSESSION!!
FIFTY THOUSAND DOLLARS!! ARE YOU NUTS, MAN?
THE DETECTIVE NOW OPENED THE PACKAGE WHICH FOXHALL HAD DROPPED ON ENTERING
LOOK! 50 NEW ONE THOUSAND DOLLAR BILLS WHICH ARE GOING TO PUT YOU IN JAIL FOR A NICE LONG STRETCH!
WHAT THE-!
KIDNAPING IS A MIGHTY SERIOUS OFFENCE, FOXHALL, AND WE'RE GOING TO MAKE IT TOUGHER AND TOUGHER FOR YOU RATS UNTIL WE'VE STAMPED OUT YOUR ROTTEN RACKET!
KIDNAPING? WHAT THE DEUCE ARE YOU TALKING ABOUT, INSPECTOR?
SAY, IF YOU THINK THAT I KIDNAPED BOBBY GAINES, YOU'RE CRAZY! HIS OWN FATHER GAVE HIM TO ME TO BRING DOWN HERE FOR A FEW DAYS AND I GOT THAT PACKAGE FROM A TOY BALLOON HE SENT UP ON A "TRIAL TEST" OF SOME SORT!!
WELL, EVEN IF WHAT YOU SAY IS TRUE, WHERE IS THE KID NOW?!
PROBABLY OUT FOR A LITTLE WALK WITH THE NURSE!
SEE TOMORROW'S EPISODE
The George Matthew Adams Service, Inc.
10-3

Stocks Decline 1.7 Points in Quiet Trading

Losses Widen as Market Nears Close; Sales, 959,610 Shares.

New York, Oct. 2 (AP).—Stocks began the month and quarter with a spiritless market today. The downward trend which has recently characterized trading was again in evidence, but trading loafed along at the slowest pace in more than a month.

Until the late dealings the range for most leaders was narrow; toward the close losses widened and there were numerous net declines of 1 to 3 points.

With volume reduced to 959,610 shares, the smallest since August 15, it was apparent that even professionals were in an indecisive mood.

Market Waits on Roosevelt.

The market was virtually motionless at times during the morning, doubtless because traders were awaiting President Roosevelt's speech.

That talk was addressed chiefly to the veterans' direct interests and omitted the discussion of monetary policy which some thought might be included. It seemed to have no effect on market moods; prices continued their sag after its delivery, but there was no increase in offerings.

Metals provided much of the turnover in stocks. This group had an early rally which had some effect on general quotations, but it was off with others at the finish. U. S. Smelting and Dome eased a point or so and Homestake yielded 6. American Telephone more than canceled last Saturday's recovery, sinking 3½ net; the stock was heavy all day.

U. S. Steel Sinks.

Such issues as U. S. Steel, Bethlehem, American Can, Westinghouse, Du Pont, General Motors, Chrysler, Sears Roebuck, New York Central, Pennsylvania, Southern Pacific and American Tobacco "B" were set back about 1 to 2. Union Pacific lost 5, Allied Chemical nearly 3 and Case 3¾. Alcohols softened.

Heaviness of the dollar was viewed by many as a reflection of further foreign speculative selling, which may have been prompted by continued silence in high quarters here as to this country's monetary plans.

Early quotations on the gold currencies of Europe represented rather substantial gains from last week end, but these were subsequently reduced during market hours. French Government bonds jumped to new highs in brisk trading.

Sluggishness of Trade.

Expressions of disappointment over the sluggishness of some business lines are being heard in and out of Wall street. However, seasonal schedules have been upset previously this year—the spring upturn was several weeks late—and it is pointed out in more optimistic quarters that the delayed autumnal upturn may well be traceable to the fact that the forward swing of recent months endured beyond its allotted time. The next three months, it would seem, should provide a rather thorough test for NRA.

War debt discussions will soon be assuming a prominent place in the news dispatches. Some observers think that dollar stabilization could hardly be attempted while this issue is hanging fire; they also would not be surprised if currency matters were taken up with the debt question.

The Standard Statistics-Associated Press closing composite for stocks today was 76.4, or two-tenths of a point under the July low from which level the market rallied last week. Thus the market again reached a position where its immediate action will be closely watched.

Farm Produce Exports Stand At 66 Per Cent

Wholesale commodity prices were fairly steady during the latest week, according to the index of the National Fertilizer Association. When computed for the week ended September 30 this index showed no change from the standing for the previous week.

The latest index number is 69.4. (The three-year average, 1926-1928, equals 100.) During the preceding week the index advanced 6 points, and two weeks ago it advanced 15 points.

The latest index number is 22 points higher than it was a month ago and 74 points higher than it was at this time last year.

Four Groups Advance.

During the latest week four groups advanced, three declined and seven showed no change. Fuel, textiles, metals and fertilizer materials were higher. Grains, feeds and live stock, fats and oils and miscellaneous commodities were lower. The largest gain was shown in the fuel group, due to advancing prices for petroleum.

Twenty-nine commodities showed lower prices, while 19 showed higher prices during the latest week. During the preceding week there were 32 advances and 19 declines, while two weeks ago there were 47 advances and 21 declines.

Important commodities that advanced during the latest week were cotton, cotton yarns, wool, tallow, eggs, barley, apples, linseed meal, finished steel, petroleum, and rubber. The list of declining commodities included burlap, silk, lard, butter, most vegetable oils, raw sugar, corn, wheat, good cattle, light and heavyweight hogs, tin, silver, and leather.

Rubber Closes Easy.

New York, Oct. 2 (A.P.).—Crude rubber futures closed easy, 50@70 lower: December, 8.20@ January 8.38@; March, 8.63@8.65; May, 8.85.

Smoked, ribbed, spot, closed 3.01.

(1) Bid; (t) Nominal.

Labor's Charge Against NRA

Thesis That Workers Have Been Slighted Is Not Justified by Facts

By Ralph West Robey.

Among vast groups of people in this country there can be only resentment at the thesis currently being preached by William Green, president of the American Federation of Labor. This thesis is that labor has not been well treated by the NRA. Such a charge is unworthy of anyone who presumes to speak for labor.

We all will admit that the NRA has not put as many people back to work as it promised, or as we would like to see. But it is not true that labor has not received fair treatment. More concessions have been made to it than to any other group, and labor to a far greater extent than any other interest has got what it wanted in the codes. As compared with the success of labor, employers have run a poor second, and consumers scarcely have been in the race.

In fact, if there is any class in the country justified in charging that the NRA has neglected its interests, it is the consumers. All of us today are bearing a higher cost of living, without any higher incomes with which to meet it, as a result of concessions made to labor and capital in the codes.

Second on the list of those who might complain are the farmers. They were promised that their purchasing power would be lifted to the prewar parity with other commodities. Scarcely was the program leading to this end started, however, before the NRA and other factors came along and started the prices of other commodities skyrocketing. Within the last month the farmers on balance have been losing ground in this fight for purchasing power parity.

Disappointment Is Result Of Expecting Too Much.

It is easy to understand, nevertheless, why labor feels it has a legitimate basis for complaint. It saw in the NRA its complete salvation—the realization of all the things for which it has been working for years. No longer would there be a constant battle over the open and closed shop and no longer would employers have the right to reduce wages and lengthen hours more or less at will.

It was this conception, in fact, which caused labor to support the NRA so vigorously. To them it was not merely a mechanism for overhauling industry with a view of getting greater efficiency. Neither was it primarily a means for forcing business men to put their competitive activities on a more civilized basis. To labor, the NRA meant complete unionization, short hours, high wages and no unemployment.

Necessarily they have been disappointed by the failure to realize these goals, and by the recognition that the NRA, as it now is being operated, never will confer any such wholesale benefits upon labor. This disappointment, however, instead of taking the form of a modification of demands, as intelligent leadership would dictate, is being made an attack on the NRA and the charge that it has failed in its first duty, namely, the putting of additional purchasing power into the economic system through more employment and higher wages.

Such Campaigns by Labor Undermines Its Cause.

By such tactics labor hurts, rather than helps, its cause. All of us would like to see high wages, short hours and no unemployment. From a broad point of view this is the condition for which all of us are working.

We recognize, nevertheless, that this is not to be attained by cutting down production and undermining efficiency. On the contrary, we know that every step in this direction necessarily tends to lower the general standard of living. It is true, of course, that employes of a particular factory may be able to force a doubling of their wages and a halving of their hours, and thereby temporarily improve their position. But this must be temporary unless the employer can continue to operate and produce goods out of which to make payments.

If these values are not created—or if the cost of production is so great that the goods can not be sold—there is nothing out of which to pay wages. This is the fact which William Green apparently overlooks. His fight should be to improve efficiency of production, and thereby enable the payment of high wages, not, as is now the case, to impose restraints on production and gradually destroy the basis upon which a high wage scale must rest.

(Copyright, 1933.)

Bond Market Trend Points To Low Levels

Some Foreign Issues Rise in Dull Trading; Sales, $7,686,000.

New York, Oct. 2 (AP).—Aside from strength displayed by some foreign issues, the bond market was a dull and highly irregular affair today, with the price trend generally pointing lower.

Sales totaled only $7,686,000, par value, the smallest aggregate for a full session since December 5, last year. The average for 60 domestic corporate loans sagged 3-10 of a point.

The demand for various European government and municipal maturities was attributed partly to heaviness of the dollar in terms of the gold-standard currencies.

French Bonds Gain.

French 7s and 7½s spurted 6 and 4¾ points, respectively, to new historical highs. Loans of Dutch East Indies, Rhine Westphalian, Berlin and Great Britain also advanced 1 to 2 or more.

United States Government securities, on the other hand, were again somewhat easier, although there was no especial liquidation in this division.

In the mulling movement of corporation groups, some prime investment loans, as well as a few secondary issues, seemed to exhibit resistance.

Domestic Loan Gains.

Among the utilities and industrials some bonds of Armour & Co., American Sugar Refining, Consolidated Gas, Detroit Edison, Dodge Brothers, Houston Oil, Interborough Rapid Transit, International Telephone, Pressed Steel Car, Laclede Gas and St. Joseph Lead improved fractionally to a point or more.

Issues of Portland General Electric, Tobacco Products, Lackawanna Steel and a number of others were a trifle heavy.

Moderate gains were shown by some liens of Canadian Pacific, Chicago & Great Western, Denver & Rio Grande, Pennsylvania and Union Pacific. Some of the Wabash loans were up 1 to 2 points. The majority of the carriers, however, suffered minor losses.

The Dance of the Dollar

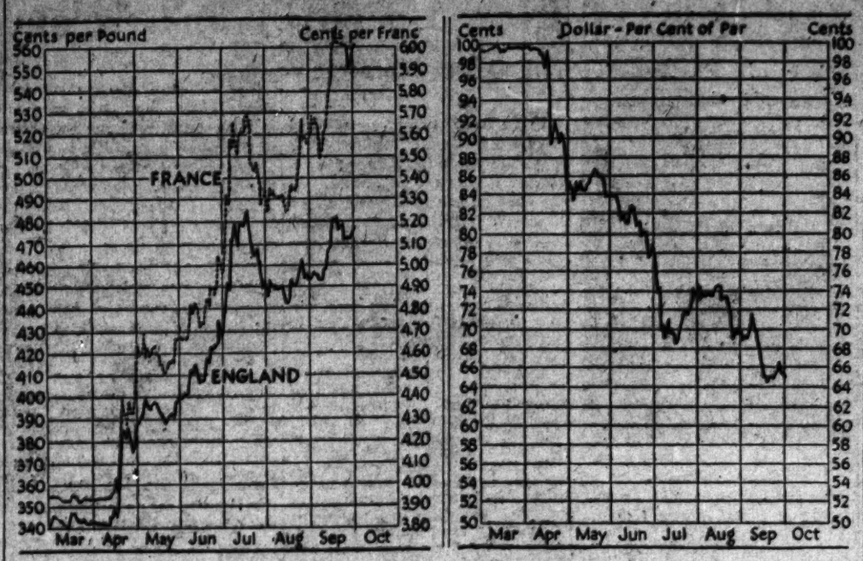

	Oct. 2	Sept. 25	Sept. 4
Gold value of dollar (per cent of mint par)	64.5	65.5	69.0
Official price newly mined gold	$31.88	$31.30	$20.67
Franc rate (in cents)	6.0745	5.9839	5.6850
Sterling rate (in cents per pound)	478.4500	474.8303	454.3392

Baltimore Securities.

Baltimore, Oct. 2.—Closing prices:

Arundel Corporation	21½
Black & Decker	8½
C. & P. Tel., Balto., pfd.	114½
Com. Credit 7% pfd.	24½
Com. Credit 6% pfd.	24½
Com. Credit pfd. B	24½
Con. G. E. L. & P. 5% pfd.	97½
Fidelity & Dep. Md.	20½
Maryland Casualty	2½
New Amsterdam Casualty	13

Wool Market.

Boston, Oct. 2 (A.P.) (U. S. Dept. Agr.) The wool market is rather quiet, but quotations are very firm at ranges prevailing at the close of last week. Some houses are asking up to 80 cents scoured basis for short French combing 64s and finer territory wools in original bags. Some sales of these wools last week were at 77-78 cents. Estimated receipts of domestic wool at Boston reported by the Boston Grain and Flour Exchange during the week ended September 30 amounted to 18,472,900 pounds, compared with 1,481,200 during the previous week.

U. S. Treasury Receipts.

(Associated Press.)

The position of the Treasury September 29 was: Receipts, $7,983,989.25; expenditures, $13,271,581.11; balance, $1,164,563,-812.61; customs receipts for the month, $32,532,221.63.

Receipts for fiscal year to date (since July 1), $666,712,822.36; expenditures, $883,736,991.12 (including $290,168,267.62 emergency expenditures); excess of expenditures, $217,634,329.76.

W. T. Grant Co. Nets $661,972 In Six Months

Mohawk Hudson Power Omits $1.75 Dividend on Second Preferred.

New York, Oct. 2 (AP).—Net earnings of W. T. Grant Co. for the six months ended July 31 were $661,-972, equal to 55 cents a share, compared with $148,137, or 12 cents a share in the corresponding period of the previous fiscal year. Dollar sales declined 3.9 per cent during the period as compared with a year ago, but the company reports that the decrease was caused by heavy losses in February and March, "recent months having shown an increase over corresponding months of 1932."

Dividend meetings are scheduled for next week on these stocks, among others: General Cigar, Loose Wiles Biscuit, Melville Shoe, National Tea, Cluett-Peabody preferred and Atlas Power preferred.

Declining earnings of subsidiaries necessitated the recent omission of the $1.75 dividend on second preferred stock of Mohawk Hudson Power Corporation, says P. A. Schoellkopf, president, in a letter to the shareholders. Increased taxes were a factor in decreasing revenues of the operating units, he asserts. Taxes paid by Mohawk Hudson and its subsidiaries in 1932 amounted to 12 cents out of each dollar of income.

Standard Gas and Electric Co.'s net income for the 12 months ended June 30, 1933, after deducting dividends on prior preference stocks and annual requirements for dividends on preferred stock, amounted to $278,553 or $0.12 a share on 2,162,607 shares of common stock outstanding at the end of the period. The gross revenue for this period includes $2,695,302 charged by subsidiary and affiliated companies to surplus accumulated prior to July 1, 1932.

American & Foreign Power Co., Inc., controlled by the Electric Bond & Share Co., in its annual report for 1932, shows net income before exchange adjustments, of $7,079,053, compared with $16,246,930 in 1931. Operating revenues of subsidiaries totaled $53,137,081 for 1932, against $65,426,170 in the preceding year.

The consolidated balance sheet shows cash of $10,670,702 against $6,836,792 at December 31, 1931.

Reporting at the same time for the 12 months ended March 31, the company disclosed net income before exchange adjustments of $6,-223,121, compared with $13,975,858 for the 12 months ended March 31, 1932.

New York, Oct. 2 (AP).—Per share earnings of corporations reporting during the past week with comparisons with the previous year included the following:

Year ended August 31—	1933	1932
Com'wealth & Southern Corp.	.04	.04
American Water Wks. & Elec.	1.31	2.14
Engineers Public Service	.18	1.36
6 months ended August 31—		
U. S. Smelt Ref. & Mining	2.87	.00
53 weeks ended July 1—		
Columbia Pictures	4.19	3.09
Year ended June 30—		
ational Power & Light	1.06	1.34
Pennsylvania Salt	2.17	2.42
Universal Leaf Tobacco	7.77	2.51
A. P. W. Paper	.02	Nil

Money Markets.

Foreign Exchange.

New York, Oct. 2 (A.P.).—Foreign exchange firm. Great Britain in dollars; others in cents.

Great Britain, demand, 4.78¼; cables, 4.78¾.

France, demand, 6.08; cables, 6.08.

Demand Rates.

Italy	8.14	*Austria	17.50
Belgium	21.86	*Roumania	.97
Germany	37.06	*Argentina	46.00
Holland	62.85	*Brazil	8.80-
Norway	24.02	Tokyo	28.25
Sweden	24.66	Shanghai	31.00
Denmark	24.66	Hongkong	34.79
Switzerland	30.10	Mexico City	
Spain	12.98	silver peso	28.37½
*Portugal	4.70	Montreal in	
*Greece	.86	New York	98.38
*Poland	17.65	New York in	
*Czechoslovakia	4.62	Montreal	100.81¼
*Jugoslavia	2.11		

(a) Including extras.

*Nominal.

New York.

Call money steady; ¾ per cent all day. Time loans easier; 60 days, ½@¾; 90 days, ¾@¾; 4 and 5 months, ¾@¾; 6 months, ¾@1 per cent. Prime commercial paper, 1 to 1½.

Bankers' acceptances unchanged; 30 days, ¼@½; 60-90 days, ¼@½; 4 months, ½@¾; 5 and 6 months, ¾@¾.

Bar silver firm, ⅝ higher at 40.

Today's newly mined gold price was announced by the U. S. Treasury as $31.88, an increase of 42 cents an ounce, compared with yesterday's quotation.

London.

Bar gold, 133s 5d (U. S. Treasury equivalent $31.88).

Money ¾ per cent. Discount rates, short bills, ⅝@¾; three-month bills, ⅝@¾ per cent.

Bar silver firm, ⅛ higher at 18⅛d.

Paris.

Three per cent rentes, 68 francs, 20 centimes; 4½ per cent rentes, 84.12.

Exchange on London, 78.07½. The dollar was quoted at 16.41.

Steel Market.

New York, Oct. 2 (A.P.).—Steel prices per 100 pounds, f. o. b. Pittsburgh: Blue annealed sheets, hot rolled, 1.90; galvanized sheets, 2.65; black sheets, hot rolled, 2.35; steel bars, 1.75.

Securities Averages.

(Associated Press.)

Stocks.

	50 Ind.	20 RRs.	20 Uti.	90 Tot.
Yesterday	85.4	41.7	72.3	76.4
Prev. day	87.3	42.8	73.9	78.1
Week ago	90.4	45.1	75.1	80.7
Month ago	97.2	53.9	89.7	89.2
Year ago	62.6	34.7	98.9	73.7
3 Yr. ago	147.9	113.8	203.2	152.3
6 Yr. ago	137.0	121.9	120.1	127.2
High 1933	102.1	58.0	113.7	96.9
Low 1933	42.3	23.5	61.5	43.9
High 1932	72.3	39.8	111.0	73.9
Low 1932	35.1	13.2	51.8	35.0
High 1931	140.2	106.2	203.9	144.3
Low 1931	60.0	30.8	92.8	61.3

Bonds.

	20 Ind.	20 RRs.	20 Uti.	60 Tot.
Yesterday	73.1	73.3	79.0	75.1
Prev. day	73.4	73.4	79.3	75.4
Week ago	73.4	74.5	80.3	76.0
Month ago	75.5	80.4	83.7	79.9
Year ago	68.9	71.0	84.3	73.7
2 Yr. Ago	72.5	82.6	89.8	81.6
3 Yr. Ago	94.0	109.6	100.9	101.5
High 1933	77.1	84.9	88.5	83.5
Low 1933	58.3	57.0	74.1	63.6
High 1932	71.3	78.0	86.2	78.1
Low 1932	53.2	47.4	70.9	57.5
High 1931	90.4	105.7	101.5	98.7
Low 1931	62.3	62.3	80.2	68.5

Dried Fruits Steady.

New York, Oct. 2 (A.P.).—EVAPORATED APPLES—Steady; choice, 9@10; fancy, 10¼@11.

PRUNES—Steady; California, 5¾@9½; Oregon, 7@8.

APRICOTS—Steady; choice, 10¼; extra choice, 11¼; fancy, 12¾.

PEACHES—Steady; standard, 6¾; choice, 7¾; extra choice, 7½.

RAISINS—Steady; loose muscatels, 2¼@4¼; choice to fancy seeded, 4@4¼; seedless, 4½@5½.

Metal Market.

New York, Oct. 2 (A.P.).—COPPER—Quiet; electrolytic, spot and future, 9 asked.

TIN—Firm; spot and nearby, 43.87; future, 43.12.

IRON—Quiet; No. 2, f. o. b. Eastern Pennsylvania, 17.50; Buffalo, 17.50; Alabama, 13.50.

LEAD—Steady; spot, New York, 4.50; East St. Louis, 4.35.

ZINC—Dull; East St. Louis spot and future, 4.75.

ANTIMONY—Spot, 7.00@7.12.

QUICKSILVER—$68.00@$7.00.

Naval Stores Firm.

Savannah, Oct. 2 (A.P.).—Turpentine firm, 41; sales, 50; receipts, 270; shipments, 1,200; stock, 16,974. Rosin firm; sales, 300; receipts, 1,078; shipments, 948; stock, 106,635. Quote: B and D, 3.77½; E, F, G, H, I, K, M, and N, 3.85; WG, 4.00; WW and X, 4.30.

Flour Markets.

New York, Oct. 2 (A.P.).—Flour easy; spring patents, 4.40@4.65; soft winter straights, 3.50@3.80; hard winter straights, 3.10@3.35.

Rye flour easy; fancy patents, 4.90@5.10.

Minneapolis, Oct. 2 (A.P.).—Flour unchanged. Carload lots family patents, 4.60@4.75 barrel in 98-pound cotton sacks. Shipments, 24,093. Bran, 13.50@14.00.

Baltimore Stocks.

Banks.

	Bid.	Asked.
Bk Manhattan (2)	24½	26½
Chase Natl (1.40)	23	25
Commercial (8)	123	133
Fifth Ave (34a)	1015	1065
First Natl (100)	1245	1295
Natl City (1)	25½	27½
Public, new (1½)	23	25
Trust Companies.		
Bankers (3)	51½	53½
Bklyn. Trust (4)	92	97
Cen Hanover (7a)	115½	119½
Chemical (1.80)	32½	34½
Continental (.80)	13¾	14¾
Corn Exch (3)	47	49
Empire (1)	17½	19
Guaranty (20)	268	272
Irving (1)	15½	17
Manufacturers	13½	15
N Y Title & Mtge	⅝	1⅝
N Y Trust	84	87
Title G & Tr (.80)	18¾	18¾
United States (70) (a)	1570	1620
Insurance.		
Aetna Cas (1.80)	46¼	48¼
Aetna Fire (1.60)	29½	31½
Aetna Life	17	19
Agricultural (2)	50½	52½
American Surety	18½	20½
Balto American	2¾	3¾
Boston (16)	448	474
Conn Gen Life (.60)	28¾	29¾
Fid & Dep	21	25
Firemens Ins	4½	5½
Frank Fire (1)	15¾	17¾
Glen Falls (1.60)	22½	24½
Globe & Rut	59½	60½
Great Amer (1)	15¾	17½
Hanover (1.60)	22¾	24½
Hartford Fire (2)	43½	45½
Home Fire Sec	2	3½
Home Ins (1)	17½	19½
Lincoln Fire	1¾	2¾
Mass Bond	17	20
Natl Fire (2)	44½	46½
Natl Liberty (.20)	4½	5½
N Y Fire	10	13
North River (.60)	15½	17½
Phoenix (2)	57½	59½
Prov Wash (.80)	21¾	23¾
St Paul Fire (6)	113	117
Sun Life	370	420
Travelers (16)	384	390
U S Fire (1.20)	29¾	31¾

(a) Including extras.

Curb Weakens Under Sales In Final Hour

Trading Session Is Dullest in Weeks; Turnover, 164,000 Shares.

New York, Oct. 2 (AP).—The curb market weakened in the late trading today and closed irregular in the dullest session in recent weeks. Prices showed a fairly steady tone at the opening but eased at the end of the first hour under light offerings. Narrow backing and filling movements continued with moderate selling adversely affecting the list in last hour.

Utilities, alcohols and oils lost fractions to around a point at the close. Metals were lower with the exception of New Jersey zinc which firmed a point. A scattering of specialties was moderately higher, including Aluminum Co. of America, Pan American Airways and Axton Fisher.

Transfers approximated 164,000 compared with 215,000 for last Friday.

Food Index Is Unchanged During Week

New York, Oct. 2.—The Weekly Food Index, compiled by Dun & Bradstreet, Inc., held the gain registered last week and remained unchanged at $1.92 for September 26, despite the fact that declines in individual commodities outnumbered advances by almost three to one. This week's index stands slightly higher than a month ago, and is 7.9 per cent above the corresponding date a year ago. Compared with the low of last February, an increase of 28.9 per cent is shown, while the drop from the July peak is 7.7 per cent.

Higher quotations were recorded for barley, butter, eggs, rice and hogs. The items showing declines were flour, wheat, rye, corn, oats, bellies, lard, sugar, beans, peas, potatoes, steers and lambs.

The Dun & Bradstreet Weekly Food Index of wholesale prices (the sum total of the price per pound of 31 articles in common use) compared with preceding weeks and years is given herewith:

	1933.	1932.	1931.	1930.
September 26	$1.92	$1.78	$2.15	$2.71
September 19	1.92	1.77	2.18	2.77
September 5	1.91	1.79	2.14	2.78
August 29	1.91	1.77	2.14	2.78
August 22	1.93	1.75	2.19	2.77
August 15	1.91	1.75	2.21	2.74
August 8	1.95	1.76	2.16	2.71
August 1	1.97	1.74	2.19	2.67
July 25	1.99	1.72	2.19	2.67
July 18	2.03	1.73	2.18	2.67
July 11	2.03	1.73	2.19	2.62
July 4	1.96	1.67	2.15	2.70
June 27	1.94	1.63	2.16	2.73
June 20	1.89	1.62	2.14	2.74
June 13	1.91	1.61	2.14	2.76
June 6	1.87	1.63	2.15	2.80
May 30	1.87	1.61	2.16	2.79
May 23	1.84	1.63	2.19	2.79
May 16	1.85	1.61	2.21	2.80
May 9	1.80	1.67	2.21	2.85
May 2	1.77	1.68	2.24	2.87
April 25	1.75	1.69	2.28	2.90
April 18	1.63	1.72	2.31	2.91
April 11	1.62	1.72	2.34	2.94
April 4	1.58	1.74	2.37	2.91
March 28	1.57	1.76	2.36	2.92
March 21	1.60	1.79	2.37	2.96
March 14	1.54	1.83	2.37	2.96
March 7	1.53	1.79	2.35	2.94
February 28	1.49	1.79	2.33	2.95
February 21	1.51	1.81	2.33	2.91
February 14	1.51	1.80	2.36	3.07
February 7	1.51	1.80	2.36	3.09
January 31	1.49	1.82	2.41	3.06
January 24	1.51	1.82	2.42	3.03
January 17	1.56	1.84	2.42	3.10
January 10	1.65	1.82	2.44	3.07
January 3	1.63	1.87	2.42	2.98

Charles Ailes Joins Capital Banking Firm

Charles C. Ailes, brother of the late Milton E. Ailes, president of the Riggs National Bank until 1926, has become associated with Brown, Goodwyn and Co., investment bankers, American Security Building, it was announced yesterday.

Well known in Washington, Mr. Ailes for eight years was a vice president of the B. F. Saul Co., where he specialized in the sale of first mortgage real estate investments. More recently he has been associated with the City Company, of New York, Inc.

A graduate of Lehigh University and the University of Wisconsin, Mr. Ailes began his banking experience as Middle West representative of the National City Bank, of New York.

A brother, Eugene E. Ailes, formerly in the investment business in Washington, is now a partner in the New York Stock Exchange firm of Carter & Co.

EMSON RING COVERS

Real Leather have many uses—they permit you to arrange your data in an efficient manner — protect it—a side pocket is an added convenience.

11 x8½ $2.00
9½x8 $1.90
8½x5½ $1.80

And all other loose-leaf supplies.

Andrews PAPER COMPANY
STATIONERY STORE
718 13th St. NA. 1974

REDUCED BRIEF PRICES
BYRON S. ADAMS
"I Never Disappoint"

We Take Pleasure in Announcing That
CHARLES C. AILES
Has Become Associated With Our Firm
BROWN, GOODWYN & CO.
Investment Bankers
903 American Security Building
Telephone, National 8166
October 1st, 1933

6%
FIRST MORTGAGE NOTES
Secured on residences and income-producing properties in the District of Columbia and adjacent Maryland suburbs.
H. L. RUST COMPANY
1001 Fifteenth Street NAtional 8100

Chicago Stocks.

(Furnished by W. B. Hibbs & Co.)

	Bid.	Asked.
Yellow Taxi	12	12½
Thompson	7½	8¾
Wahl	2½	3
Butler Bros	3¾	5¾
National Leather	1	1⅛
Swift	16½	17
Swift International	24	24⅝
Quaker McNeil & Libby	4	4½
Midwest Oil	⅛	½
City Con. com	⅛	½
City Con. pfd	⅛	½
Edison	45	47
Public Service, $100 par	23	27
Public Service, no par	25	27
Quaker com	117	125
Quaker pfd	110	116
Bendix	14¾	15¾
Borg Warner	13	17
Illinois Brick	4½	4¾
U. S. Gypsum	45	49
Great Lakes Dock & Dredge	14¼	15½
Balaban & Katz	3	5
Conso. com	⅛	¾
Conso. pfd	3	5
Electric Household	10	10¼
McCord	9	10

Silk Market.

New York, Oct. 2 (A.P.).—Raw silk futures closed easy, 2@6 lower; sales, 1,360 bales. October, 1.71; December, 1.69@1.70; January, 1.69@1.70.

Open market quotations (60-day basis): Shanghai, steam filature, 78 per cent seriplane, 20-22s, 1.70; Canton, double extra, "A," 14-16s, 1.37; Japanese special crack, double extra, 81 per cent seriplane, 13-15s, 1.92.

(B) Bid.

Goods Markets.

New York, Oct. 2 (A.P.).—Cotton goods opened firm today, with the demand moderate. Wool goods for immediate cutting were in demand. Silks sold better as a result of some break in the finishing plant strikes. Burlaps were steady. Rayon yarns met good call for spot and future delivery.

Hop Prices Quiet.

New York, Oct. 2 (A.P.).—HOPS—Quiet; Pacific Coast, 1933, prime to choice, 45@47; medium to prime, 43@45; prime to choice, 42@44; medium to prime, 40@42.

Treasury Certificates.

(Reported by Charles D. Barney & Co.)

Rate.	Maturity.	Bid.	Offer.
¾	Dec. 15, 1933	100 9-32	100 11-32
1¼	Dec. 15, 1933	100 29-32	100 31-32
¾	Mar. 15, 1934	100 9-32	100 11-32
3	May 2, 1934	101 21-32	101 23-32
½	June 15, 1934	100	100 2-32
2½	Aug. 1, 1934	101 19-32	101 21-32
3	June 15, 1935	102 12-32	102 15-32
2¾	Aug. 1, 1935	101 27-32	101 29-32
2¼	Apr. 15, 1936	102 14-32	102 17-32
2¾	Aug. 1, 1936	103 18-32	103 19-32
2¾	Dec. 15, 1936	102 14-32	102 17-32
3	Apr. 15, 1937	102 28-32	102 31-32
3¼	Sept. 15, 1937	102 22-32	102 26-32
3¼	Feb. 1, 1938	100 26-32	100 31-32
2½	June 15, 1938	101 8-32	101 11-32

Foreign Markets.

London—Business on the stock exchange continued quiet today. Argentine rails were easier while rubber shares continued firm although closing under the best. Gilt-edged securities held steady and home rails improved on the anticipation of further favorable traffic reports. German bonds declined. The market closed dull.

Paris—Month-end liquidation together with uncertainty regarding Wall street developments gave the bourse an indecisive tone. Prices opened resistant, but most stocks lost ground. Rentes were strong. The closing was heavy.

Berlin—Despite favorable business reports, prices on the bourse were irregular owing to sales being made on behalf of ousted brokers. The market closed slightly firmer.

The Markets at a Glance

What the Stock Market Did.

	Mon.	Sat.
Advances	155	174
Declines	325	276
Unchanged	125	145
Total issues	605	595

Stocks—October trading opened with the dullest session in a month. Losses averaged 1.7 points. The market waited in vain for a monetary declaration by Roosevelt. Losses widened near closing. Sales declined to 959,610 shares.

Bonds—In spite of strength shown by some foreign issues, the market trend was downward. Losses averaged three-tenths of a point. Sales dropped to $7,686,000.

Curb—The market weakened in the final hour under a selling drive and closed irregularly lower. Trading decreased to 164,000 shares.

Wheat—Lack of a definite statement from Roosevelt on the Nation's monetary program was blamed for the decline in wheat. Selling came principally from the East, and was in a volume sufficient to break the buying power.

Cotton—Early advances were lost under realizing. Southern selling and liquidation. The general market was down 4 to 9 points. December sold at 9.84; October at 9.65.

Rubber—Crude rubber futures closed easy, 50 to 70 lower. December sold at 8.20; January at 8.35.

Sugar—Raw sugar was quiet. It declined 2 points from the previous spot price to 3.53; refined was unchanged at 4.60.

Coffee—Spot coffee demand was dull. Santos, No. 4, sold at 9 cents; Rio, No. 7, at 7¼ cents.

Silver—Bar silver was firm. It stood in New York ⅝ higher at 40 cents per ounce.

Gold—Bar gold sold in the United States at $31.88, an increase of 42 cents over Saturday's quotation. It stood in London at 133 shillings and 5 pence.

Dollar—The United States dollar dropped on foreign exchanges. It stood in New York, with reference to other currencies, $4.78¼ to the English pound, 6.08 cents to the French franc and 37.05 cents to the German mark.

Transactions on N. Y. Bond Market

Bond sales—Total today, $7,686,000; previous day, $4,162,000; week ago, $9,612,000; year ago, $7,734,000; two years ago, $16,449,000; January 1 to date, $2,557,751,000; year ago, $2,381,231,000; two years ago, $2,216,980,000.

UNITED STATES GOVERNMENT BONDS.
(Sales in $1,000. Dollars and 32ds.)

Sales		High	Low	Last
20	Lib 3½ '32-47	102.7	102.4	102.5
28	L 1st 4¼ '32-47	102.23	102.20	102.20
105	L 4th 4¼ '33-38	103.1	102.29	103.1
1	L 4¼ reg '33-38	102.26	102.26	102.26
120	Try 4½ '47-52	109.30	109.23	109.28
222	Try 4 '44-54	106.1	106.25	105.29
55	Try 3¾ '46-56	104.7	103.30	103.30
40	T 3¾ '40-43 June	101.18	101.12	101.18
12	T 3¾ reg '40-43	101.9	101.9	101.9
49	Try 3¾ '43-47	101.14	101.11	101.12
169	T 3¾ '41-43 Mch	101.19	101.12	101.16
365	Try 3¼ '41	100.31	100.27	100.28
170	Try 3¼ '46-49	100	99.24	99.31
2	T 3½ reg '46-49	100	99.24	99.24
179	Tsy 3 '51-55	98.22	98.14	98.20

CORPORATION BONDS.

Sales		High	Low	Last
	A			
11	Alleghany 5s, 1944	57	55½	55½
11	Am & F P 5s, 2030	35½	34½	34½
8	Am I G C 5½s, 1949	85½	85	85
11	Am Smelt 5s, 47	99¾	98¾	99
11	Am Sug Ref 6 '37	105	104¾	105
29	Am T & T 5½s, 43	107	106½	106½
8	Am T & T 5s, 60	104	103¾	103¾
9	Am T&T cv 4½s, 39	114	113½	113½
1	Am Typ Fd 6s, 40	47	47	47

D. C. Bankers Laud Roosevelt R. F. C. Policy

Property Redemption Act Is Seen in Future Legislation.

Chief topics of discussion in banking and real estate circles yesterday were the President's address, in which he appealed to bankers for expansion of credit, and the success of the local office of the Home Owners Loan Corporation in securing a redemption clause for its deeds of trust.

Particular praise was given the President's approval of a new policy for the Reconstruction Finance Corporation, which will give a bank, selling its preferred stock to the corporation to obtain more capital, a rebate of 1 per cent, providing the stock is retired within three years.

Inclusion of the redemption clause was seen as the forerunner to passage of legislation providing for redemption in all deeds of trust in the District.

Redemption of Property.

The redemption clause provides for a 60-day period in which a borrower may default, and 90 days in which he will be given an opportunity to redeem his property after foreclosure.

Activities of the District of Columbia Life Underwriters Association, suspended during the summer, will be resumed tomorrow with a meeting at 12:15 in the palm room of the New Willard Hotel.

W. P. Stagg, agent director of the New York Life Insurance Co. at Columbus, Ohio, will be the speaker. Thomas P. Morgan, jr., president of the association, will preside.

Reports will be received from delegates to the National Association of Underwriters convention at Chicago.

Seven new companies have been added to the investment portfolio of Incorporated Investors of which Waggaman, Brawner & Co. are the local distributors, it was announced yesterday. Holdings have been increased in the companies already owned.

The new companies and number of shares are as follows: Atlantic Refining, 10,000; Dow Chemical, 4,500; Freeport Texas, 10,000; Hiram Walker, 9,000; Libbey-Ownes-Ford, 10,000; McIntyre Porcupine Mines, 15,000 and J. C. Penney, 10,000.

General Agent

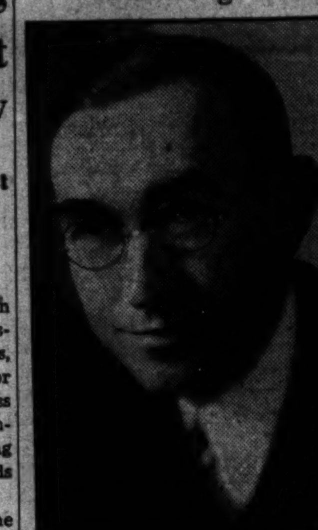

Harris & Ewing.

J. E. McCOMBS, who has been appointed general agent of the Berkshire Life Insurance Co.

Canada's External Trade Totals $83,470,282

Montreal, (U.P.).—Canadian external trade in August, 1933, totaled $83,470,282, as compared with $87,083,291 in July, and $77,841,382 in August, 1932, figures issued by the Department of National Revenue reveal.

Huckleberry Crop is Good.

Kalispell, Mont. (U.P.).—Montana's "blue gold" crop—huckleberries—lived up to its name this season, total value of the berries picked this year in one district alone being estimated at $12,500. Pickers in the Flathead Lake Valley gathered at least 25,000 gallons of the berries, forest rangers said.

Visible Supply of Grain.

New York, Oct. 2 (AP).—The visible supply of American grain shows the following changes in bushels: Wheat increased 382,000; corn increased 1,052,000; oats increased 1,212,000; rye increased 74,000; barley increased 288,000.

Wool Futures Close Lower; Spots Steady

New York, Oct. 2.—Prices of wool top futures on the New York Wool Top Exchange were rather irregular during the past week. At the close on Friday they were up 5 to off 7 points from the closing level of a week ago. Trading was quiet and confined mostly to the winter months. The spot top price at Boston held unchanged at 111.0 cents. Business in spot tops was also somewhat less active than in previous recent weeks.

Futures in foreign markets continued to decline moderately. Prices at Antwerp were down a half to three-quarters of a penny from the close of the previous week and at Roubaix they showed a decline of 40 to 50 centimes.

Bradford spot quotations were unchanged to off a quarter of a penny on the higher grades and off a half to a full penny on the lower types.

Following is a summary of quotations on the New York Wool Top Exchange for the week ended Friday:

Month	Opening Sept. 23	High For wk.	Close Sept. 29
Oct.	104.6@	104.2	105.0
Nov.	105.0@	.....	105.4
Dec.	105.0@	105.3	105.8
Jan.	105.2@	105.7	106.2
Feb.	105.2@	106.0	106.5
March	106.0@	107.0	107.0
April	106.0@	.....	107.0
May	106.0@	.....	107.0
June	106.0@	.....	107.0
July	106.0@	.....	107.0
Aug.	106.0@	.....	107.0

Boston spots: September 22, 111.0; September 29, 111.0.

Chilhowie Ships Nine Carloads of Beef Cattle

Chilhowie, Va., Oct. 2 (Spl.).—Nine carloads of beef cattle were shipped from Chilhowie during the week, to Lancaster, Pa., and Jersey City. Owners of the cattle were F. L. Carr, two cars; Sulphur Springs farm, two cars; George W. Lester, two cars; C. M. Pugh, one car; and C. L. Clark, of Rich Valley, three cars.

The cattle shipped by Mr. Clark were unusually heavy, 16 filling a car.

Abolishing Automobile Taxes In Germany Boosts Industry

The action of the German government abolishing taxes on automobiles registered on and after April 1, 1933, has resulted in a notable improvement in the status of the German automotive industry, according to Vice Consul S. Morris, jr., in a report made public by the Commerce Department.

The effect of this development, he points out, was immediately seen in increased purchases of new cars. Production of passenger cars in the first half of 1933 rose to 35,550 units, as compared with 20,281 in the corresponding period of last year, while the output of trucks increased to 4,778 units, as compared with 3,177 in 1932. An added stimulus to the industry has come in large orders placed by the government or by semigovernment agencies.

The improvement in the automotive industry has not affected export trade, the report shows. Total shipments abroad of German motor vehicles in the first half of 1933 were valued at 14,320,000 marks, as compared with 17,409,000 in the first six months of last year.

Types of cars which have most benefited by the elimination of taxation, it is pointed out, are the pleasure cars in the medium price class, while sales of expensive machines, very light and cheap cars, motorcycles and commercial vehicles have decreased less.

Motorcycles and the smallest automobiles have always been taxed relatively little, and only an increase in the general purchasing power can stimulate the sales of these types.

Referring to possibilities of increased sales of American cars in Germany, the report shows that they are not very bright. The mechanical excellence of the home-built car is recognized by Germans, it is pointed out, and there is no preference for American cars such as exists in other markets. Besides the competition of German cars, the nationalistic feeling existing, and exchange difficulties, a further blow was given foreign cars by a governmental decree of June 1, which provides freedom of taxation for equipment of German manufacture. It is understood that as a result of this foreign cars may be subject to taxation.

Based on population figures, the number of automobiles in Germany is far behind that of any other important European country, the report shows, amounting to only one car for every 94 persons in 1931. It is apparent, therefore, that Germany is a potential market for automotive products which in the past it has been impossible to tap because of the high cost of automobile maintenance.

The German automotive manufacturing industry is optimistic concerning its future, the report reveals. German companies feel, Vice Consul Morris says, that the channel of governmental policy with respect to this industry will be permanent, and that business will not again be throttled by the heavy taxes of the past.

State of San Paulo Pays Interest on Coffee Bonds

New York, Oct. 2.—Speyer & Co. and J. Henry Schroeder Trust Co. pay October 1 coupons of the State of San Paulo 7 per cent coffee realization loan and $1,453,000 bonds drawn for redemption at par, in accordance with the notice of redemption previously published.

Member Banks' Status.

(Associated Press.)

The Federal Reserve Board's condition statement of weekly reporting member banks gives the following summary of the principal assets and liabilities for the week ended September 27, together with changes for the week and for the same week of last year:

(In millions of dollars.)

	Sep. 27	Sep. 20	Sep. 28, 1932
Loans and investments, total	16,529	—63	—327
Loans, total	8,540	—20	—712
On securities	3,687	—16	—297
All other	4,853	—4	—415
Investments, total	7,989	—43	—385
U. S. Government securities	5,056	—30	+377
Other securities	2,933	—13	+8
Reserves with F. R. banks	1,936	+53	+214
Cash in vault	205	+16	+25
Net demand deposits	10,505	—14	—10
Time deposits	4,501	—1	—83
Government deposits	863	—2	+312
Due from banks	1,171	—28	—150
Due to banks	2,531	—64	—275
Borrowings from Federal Reserve Banks	22	+2	—53

Loans to brokers and dealers by New York City banks showed a decrease of $19,000,000 during the week.

Farmer Buying Continues to Rise in August

New York, Oct. 2.—Improvement in the purchasing power of the American farmer continued during August, though at a somewhat reduced rate, according to estimates made by the State Street Research and Management Corporation in conjunction with the Corn Industries Research Foundation.

Estimates covering a 71 per cent sample of the farmer's total cash income show a gain in August of 19 per cent over August last year, as against a 55 per cent increase in July of this year and a 39 per cent increase in June. August cash income from the 71 per cent sample is figured at $263,000,000, indicating a total for all farm commodities of about $370,000,000, as compared with $311,000,000 in August of last year and $436,000,000 in July this year.

After adjustment for seasonal differences due to the varying importance of the different months, the August estimate shows a sharp decline from July, but is still at a point appreciably above last year's level. Total cash income for the year to date is estimated at about $2,620,000,000, 6 per cent above the total for the corresponding eight months of last year.

The decline from the July figures is due primarily to somewhat lower prices for the major farm commodities in August. Meat animals, grains, cotton, poultry, eggs and dairy products all brought in slightly lower cash totals than in July, although poultry and eggs were the only two major commodities that showed returns below those of August of last year. These figures for August were but slightly affected by Government subsidies to producers as Government purchases of hogs were not felt until the last few days of August, and checks for cotton acreage reduction were not sent out in any great amount until the first part of September.

Corning Grade Oil Price Up.

Oil City, Pa., Oct. 2. (AP). — The South Penn Oil Company today increased the price of Corning grade crude oil to 10 cents a barrel to $1.32.

Wall Street Briefs.

New York, Oct. 2 (AP).—Dun's index number of wholesale commodity prices rose to $162,632 for October 1 against $136,555 on the same date in 1932. This was the seventh consecutive monthly advance but it was the smallest gain for any single month since April.

Atchison, Topeka & Santa Fe Railway's freight loadings last week amounted to 25,256 cars compared with 25,879 the previous week and 26,035 for the corresponding week in 1932.

Freight car loadings on the lines of the Chesapeake & Ohio Railway for the week ended September 30 totaled 34,841 compared with 32,136 in the preceding week and 30,546 a year ago.

Virginia Coast Fishing Yields Millions Yearly

Richmond, Va., Oct. 2 (AP).—Thirty-seven species of fish and seven species of shellfish are taken from the marine and coastal waters of Virginia it is shown in a study of the fisheries industry in the State included in "Virginia, Economic and Civic," published jointly by the Virginia Polytechnic Institute and the State Chamber of Commerce.

The most important species of fish, the study shows, according to value of the catch, were shad, menhaden, squeteagues or seatrout, croaker, alewives or river herring, butterfish and spot. In point of quantities taken, the species were in order, menhaden, croaker, squeteagues, alewives, shad, butterfish and spot.

A table accompanying the chapter shows that the value of the fish catch in Virginia increased from $3,124,444 in 1880 to $7,487,302 in 1930. The smallest the value of Virginia's fish catch has ever been was in 1887, when the total was $1,607,811. In that year less than 98,000,000 pounds were caught. The largest catch recorded was in 1901, when 355,315,798 pounds were caught. The largest catch in point of value was in 1925, when the catch was 276,227,784, bringing a return of $9,084,641.

Wheat Drifts Lower on Lack Of Fiscal News

Selling From East Breaks Buying Power; Other Grains Decline.

Chicago, Oct. 2 (AP).—Grain traders took intense interest in President Roosevelt's address today, but no fresh clue regarding his monetary program developed, and prices went lower all around.

Some definite announcement from the President as to the Nation's financial affairs had been rather generally expected, and during the greater part of the day the grain markets showed a disposition to advance.

Price upturns, however, were more than wiped out after he had spoken, the day's lowest quotations being chalked up just before dealings came to an end.

Wheat closed unsteady, ½ to ⅝ under Saturday's finish; corn, 1⅛ to 1⅜ down; oats, ¼ to ½ off, and provisions varying from 35 cents decline to a rise of 17 cents.

Selling of wheat at the last came chiefly from Eastern sources, and although limited in volume, proved heavier than the available buying power could absorb. Comment was widespread that Government plans to spend $330,000,000 to purchase food, fuel and clothing for the needy had fallen flat as a market influence.

Late setbacks in prices were in the face of the fact that the United States wheat visible supply showed an increase of only 384,000 bushels, against 1,591,000 bushels increase at this time last year.

Contributing to earlier firmness of wheat values were unofficial monthly crop estimates which showed an average of 154,000,000 bushels for 1933 domestic spring wheat production.

This compared with the Government September 1 forecast of 168,000,000 bushels and with 265,000,000 harvested in 1932. The unofficial crop summaries indicated also that United States soil conditions were generally unfavorable for winter wheat preparation and seeding except in limited areas.

Corn and oats were relatively weaker than wheat, the October condition of the 1933 corn crop being reported as 63.1, a showing slightly better than on September 1.

Provisions were responsive to hog market upturns. Large deliveries on October provisions contracts were well taken.

Futures Price Range.

	Open.	High.	Low.	Close.
Wheat—				
December	90¼	90⅝	89⅛	89⅛
May	94⅜	94⅜	93¼	93⅛
July	93⅜	93⅛	92	92
Corn—				
December	50	50⅛	48⅞	49
May	56	56¼	55	55⅛
Oats—				
December	38⅞	39⅜	38½	38⅝
May	42⅜	42⅜	42⅛	42⅛
July	40	....	....	40
Rye—				
December	70¼	70⅛	69⅛	69⅛
May	77	77	76⅛	76⅛
July	....	....	....	*76
Barley—				
December	57½	57⅜	57	57
May	....	....	....	62⅛

*Asked.

Cash Grain.

WHEAT—No. 2 hard, 88¾@88½; No. 3 hard, 87; No. 2 Northern spring, 85⅝.

CORN—No. 2 mixed, 45¾@46; No. 1 yellow, 46; No. 2 white, 46@46½.

OATS—No. 2 mixed, 35; No. 2 white, 36@36½; No. 3 white, 34@35.

RYE—No sales.

BARLEY—50@79.

TIMOTHY SEED—5.75@6.25 cwt.

CLOVER SEED—8.00@11.00 cwt.

Wholesalers Hold to Steady Prices in Week

Index Rises 74 Points Over Period of 1932; 4 Groups Advance.

(Associated Press.)

Exports of agricultural commodities during August were 66 per cent of the average exports during the prewar period 199 to 1914, compared with 80 per cent in July and 64 per cent in August last year.

In the case of many products, the Bureau of Agricultural Economics reported yesterday, the drop in exports from July to August was sharp but was offset largely by heavy exports of cotton, which normally fall off at this season of the year.

Heavy buying by Japan and the United Kingdom brought August cotton exports to 79 per cent of prewar and to the highest point for the month in 20 years.

The fall in wheat and flour exports in August was the most striking loss, the bureau found. These exports were 20 per cent of the prewar average, compared with 65 per cent in August last year.

Using the figure 100 to represent exports during the prewar years, the index for August follows: Animal products, 56, against 50 in August last year; dairy products and eggs, 59, against 81 last year; grain and grain products, 22, compared with 64 last year; unmanufactured tobacco, 75 against 74; hams and bacon, 33, against 18; lard, 90, compared with 89.

Fruit exports represented a gain over the last four months and was the same as a year ago, 108 per cent above the prewar average, giving it an index figure of 208.

Bank Clearings Over Country Advance Again

Bank clearings again are somewhat improved, the comparison for the final week of September being better than that for any week since the middle of August. The total for all leading cities in the United States, as reported by Dun & Bradstreet, Inc., of $4,253,903,000, was 9.2 per cent above that of a year ago. At New York City, clearings were $2,897,357,000, an increase of 10.7 per cent, while the aggregate for centers outside of New York of $1,356,646,000 was 7.0 per cent higher.

The improvement again was largely at New York City, although at other key points a substantial increase in clearings was shown. These include Boston, Chicago, Pittsburgh, Kansas City, Minneapolis, Omaha, Atlanta, Dallas, San Francisco, Portland and Seattle. Seventeen out of the 21 cities included now show a larger amount. Clearings in the final week of September are usually below those of the preceding week. The reduction this year was $359,293,000; a year ago the loss was very much larger, being $1,364,594,000 less.

Figures at leading centers, compared with those of last year, are printed herewith; also, daily bank clearings for the year to date:

	Week Sept. 27, 1933.	Week. Sept. 28, 1932.
Boston	$186,189,000	$157,650,000
Philadelphia	226,000,000	245,000,000
Baltimore	39,206,000	47,929,000
Pittsburgh	79,697,000	70,879,000
Buffalo	22,200,000	21,900,000
Chicago	200,700,000	171,100,000
Detroit	56,908,000	65,532,000
Cleveland	56,451,000	54,794,000
Cincinnati	37,822,000	33,434,000
St. Louis	57,500,000	55,900,000
Kansas City	67,245,000	54,754,000
Omaha	20,177,000	18,417,000
Minneapolis	58,478,000	48,321,000
Richmond	24,960,000	29,333,000
Atlanta	33,100,000	24,900,000
Louisville	17,118,000	16,102,000
Dallas	35,035,000	28,221,000
San Francisco	95,500,000	88,700,000
Portland	18,486,000	15,292,000
Seattle	21,874,000	20,010,000
Total	$1,356,646,000	$1,268,171,000
New York	$2,897,357,000	$2,625,854,000
Total all	$4,253,903,000	$3,894,025,000
Average daily—		
Sept. to date	$725,235,000	$755,762,000
August	713,937,000	685,932,000
July	899,046,000	712,181,000
Second quarter	722,682,000	759,314,000
First quarter	677,061,000	923,396,000

Local Stocks.

(Furnished by W. B. Hibbs Co.)

SALES.

Capital Traction 5—$1,000 at 54¾.
Capital Traction Co.—2 at 13.
Washington Rwy. & Elec. pfd.—10 at 86½.
Mergenthaler Linotype—8 at 26½.

AFTER CALL.

Washington Rwy. & Electric pfd.—10 at 86½, 10 at 86½.
Capital Traction 5s—$1,000 at 55.
Washington Gas 6s "B"—$500 at 103½.
Potomac Electric 5½% pfd.—1 at 107½.
Capital Traction Co.—8 at 13¾.

Bid and Asked Prices.

BONDS.

	Bid.	Asked.
Public Utility.		
Amer. Tel. & Tel 4½s '39	116	.....
Am. Tel & Tel ctl tr 5s	105	.....
Anacostia & Pot R R 5s	47½	50¼
Anacostia & Pot Guar 5s	92½	95
C & P Tel of Va 5s	103	.....
Capital Traction R R 5s	54½	57
City & Suburban 5s	46	50
Georgetown Gas 1st 5s	103½	.....
Potomac Elec Cons 5%	104	.....
Potomac Elec 6s 1953	107	108½
Washington Gas 5s '58	82	85
Washington Gas 5s '60	103⅝	104¾
Wash Gas 6s, series B	102¾	.....
Wash Rwy & Elec 4s	87	89
Miscellaneous.		
Barber & Ross, Inc 6½s	60	.....
Chevy Chase Club 5½s	101	.....
Columbia Country Club 5½s	98	.....
D. C. Paper Mfg 6s	10	.....
Wash. Mkt Cold Storage 5s	88	.....

STOCKS.

	Bid.	Asked.
Public Utility.		
Amer Tel & Tel (9)	*117¾	.....
Capital Traction Co	13	14
Wash Gas Light Co (3.60)	55	65
Norfolk & Wash Steamboat	84	.....
Pot Elec Power 6% pfd	110	.....
Pot Elec Pwr 5½% pfd	106¾	108
Wash Ry & El com (7b)	265	315
Wash Rwy & Elec pfd (5)	86¼	86½
Miscellaneous.		
Emer Bromo-Selz A (2)	22	25
Lanston Monotype (4)	447	60
Mer Tr & Stge pfd	27	30
Mergenthaler Linotype	26⅛	27½
Peoples Drug Sto pfd (6½)	83	86
Wdwd & Lothrop com (1.50)	25	.....
Wdwd & Lothrop pfd (7)	106¼	.....

*Ex-dividend. (b) Books closed.

Complete Transactions Yesterday on New York Stock Exchange

Total today, 959,610; previous day, 1,008,380; week ago, 1,304,150; year ago, 987,420; two years ago, 3,192,650; January to date, 548,625,580; year ago, 350,364,744; two years ago, 451,941,786.

Sales in hundreds.	High	Low	Last	Chg.	Bid
A					
4 Adams Exp	8¼	8	8	— ¼	8
1 Adams-Millis (1)	16⅜	16⅜	16⅜	— ¼	16¾
10 Addressog	8⅜	8¼	8¼	— ¼	8¼
2 Affiliat Prod (.60)	7¾	7¾	7¾	— ⅛	7¾
15 Air Reduc (3¾b)	104	102	102	— 1	101½
96 Alaska Jun (¾b)	26¾	25	25	— 1¼	25½
89 Alleghany	4⅛	3⅞	3⅞	— ¼	3¾
2 Alleg pf xw	7	7	7	— 1⅜	6
2 Alleg pf $30 ww	9⅛	8⅞	9⅛	+ ⅛	8½
5 Al Chem & Dye (6)	136½	134	134	— 2¾	133½
5 Allis-Ch Mfg	15¾	15¼	15¼	— ⅜	15⅛
4 Alpha P Cem	14	14	14	— ¼	13¾
2 Amal Lea	5¾	5½	5½	— ½	5
4 Amerada (2)	40	39¼	39¼	— ¼	39
7 Am Ag Chem Del	25¼	25	25	— ½	24¾
2 Am Bank Note	14	13⅝	13⅝	— ⅜	13⅝
2 Am Beet Sug	11	11	11	— ½	10⅞
1 Am Beet S pf	56	55¼	55¼	— 2¼	53½
2 Am Brake Shoe (.60)	30½	29¾	30½	— ½	30¼
.30 Am Br Shoe pf (7)	95½	95¼	95¼	— 1⅜	95¼
26 Am Can (4)	89	87	87½	— 2¼	87
6 Am Car & Fdy	27½	27	27	— 1	26½
1 Am Car & F pf	41	41	41	+ ½	40¼
1 Am Chain pf	15	15	15	— 6	14
69 Am Coml Alco	59⅝	56½	57	— ½	56½
1 Am Encaus Til	3	3	3	+ ⅛	2¾
4 Am & For Pow	10	9½	9½	— ½	9½
1 Am & F P 2 pf	12¼	12¼	12¼	+ ¼	11½
1 Am-Hawaii SS (1)	14	14	14	— ¼	14
1 Am Ice	7⅛	7⅛	7⅛	— ½	7½
9 Am Internat	9¼	8⅝	8⅝	— ½	8⅞
2 Am-La Fra & F	1	1	1	.....	1
6 Am Loco	32½	32	32	— 1⅛	31½
6 Am Mach & Fdy (.80)	15⅛	15	15	— ½	15
1 Am Mach & Met	4	4	4	— ½	3¾
49 Am Metal	20¼	18½	18¾	— ½	18⅝
1 Am Met 6% pf	70¾	70¾	70¾	+ ¾	70⅛
.10 Am News (1½)	26	26	26	.....	25⅞
15 Am Pow & Lt	8¼	8	8	— ⅜	7⅞
1 Am P & L 6½ pf (1½)	19⅞	19⅞	19⅞	— ⅜	19
2 Am P & L $5 pf (1¼)	17⅞	17⅝	17⅞	— ⅜	16
45 Am Rad Std San	13⅝	12⅞	12⅞	— ⅜	12½
23 Am Roll Mill	18⅞	17⅞	18	— ⅜	17¾
2 Am Safety Raz (3)	37	37	37	.....	36½
3 Am Ship & Com	1⅝	1¼	1⅝	.....	1¼
.20 Am Ship Bldg (2)	16¾	16¾	16¾	+ ½	16½
464 Am Smelt & R	47½	44½	44¾	— 1½	44¾
3 Am Smelt pf	82	81¾	81¾	+ ¾	80½
3 Am Smelt 2d pf	63	63	63	.....	61
7 Am Steel Fdrs	21⅞	21½	21½	— ½	21⅛
.10 Am Steel F pf (1½g)	59	59	59	— 1½	59
1 Am Stores (2½b)	39	39	39	+ 1	38⅛
6 Am Sug Ref (2)	63⅛	62¼	62¾	+ ¾	62
1 Am Sugar pf (7)	103	103	103	— 1⅛	103
5 Am Sumat Tob	14¾	14½	14½	— ¾	14⅛
119 Am Tel & Tel (9)	118½	116¾	116¾	— 3½	116½
14 Am Tob B (5)	85½	84	84½	— 1	83¾
5 Am Type Fdrs	9	8	8	— 1	7¾
.70 Am Type F pf	18	16¾	17½	— ¼	17½
19 Am Wat Wks (1)	21	20½	20½	— ¼	20⅛
4 Am Woolen	11	10½	11	— ⅛	10⅞
8 Am Wool pf	50½	49	50½	+ ½	48
1 Am Wtg Pap ctf	1½	1½	1½	.....	1½
4 Am Zinc Ld & Sm	7⅝	7	7	.....	6¾
1 Am Zinc Ld & Sm pf	50	50	50	— 2	45
100 Anaconda	16	15	15⅛	— ¾	15⅛
2 Anchor Cap (.60)	21¼	21¼	21¼	+ 1	20⅛
11 Armour Del pf (7)	72	66½	66½	— 8	65
56 Armour Ill A	4⅛	3¾	3¾	— ⅜	3¾
26 Armour Ill B	2⅞	2¾	2¾	— ¼	2½
41 Armour Ill pf	48½	44½	45	— 4¾	45
4 Assd App Ind	1⅝	1⅝	1⅝	— ⅛	1½
11 Assd Dry Goods	14	13⅞	13⅞	— ⅜	13½
4 Assd Dry Goods 2d pf	43	42¼	42¼	+ 1¾	41¼
8 Atch T & S F	55	53¾	54½	— 1	53½
1 Atchison pf (3)	61	61	61	.....	60
6 Atlantic Coast Line	33	32⅝	32½	— ½	32⅛
18 Atlantic Refin (1)	26½	25½	26¼	+ ¼	26
12 Atlas Tack	26	25¾	26	.....	25½
16 Auburn Auto (2)	46½	45½	46	.....	45½
1 Aust Nich	4½	4½	4½	.....	4½
36 Aviation Corp	9½	8⅝	8⅝	— ¾	8⅝
B					
23 Baldwin Loco	13	12⅝	12⅝	— ⅝	12⅝
1 Baldwin Loco pf	36	36	36	— 4	37
36 Balt & Ohio	26¾	26⅛	26⅛	— ⅝	26
3 Balt & Ohio pf	27	26	27	+ 1	26½
1.60 Bamberger pf (6½)	93	92	92	— 1	91
1 Bang & Ar (2)	33	33	33	— ¼	32
.10 Barker Bros	3	3	3	.....	3
8 Barnsdall	8⅞	8⅜	8¾	— ¼	8⅝
3 Beatrice Cr	12¾	12¾	12¾	+ ¼	12½
4 Belding-Hem	9¼	9	9¼	+ ¼	9
3 Belg N Ry ptc pf (5.86)	94⅝	94¼	94½	+ 1⅛	94⅝
6 Bendix Aviat	14⅝	14⅜	14⅜	.....	14⅜
5 Benef Ind Ln (1½)	14	13½	13½	— ½	13⅝
3 Best & Co (¼g)	26½	26½	26½	+ ¼	26
60 Bethlehem Stl	34	31¾	31⅞	— 1¾	31¾
6 Beth Stl pf	55¼	52¾	52¾	— 3¾	53½
13 Blaw-Knox	10⅛	10	10	.....	10
24 Bohn Alum (1)	39⅝	37	38	+ 1	37½
21 Borden (1.60)	22⅞	22	22½	+ ⅜	22¼
4 Borg-Warner	15½	15	15	+ ⅛	14¾
14 Briggs Mfg	9¼	8⅝	9	.....	8⅞
13 Bristol Myers	34⅝	33½	34⅝	+ ⅝	34
3 Bklyn-Man T	31½	30	30	— 1½	30⅛
1 Bklyn Un Gas (5)	67	67	67	— 1	66
2 Brunswick-Bal	10	10	10	+ ¼	10
1 Bucyrus-Erie	6⅞	6⅞	6⅞	+ ⅛	6⅞
3 Bucy-E cvt pf	10	9¼	9¼	+ ⅛	9⅛
3 Budd Mfg	5¾	5¾	5¾	— ⅛	5⅝
1 Budd Wheel	4⅛	4⅛	4⅛	.....	4¼
1 Bullard Co	7	7	7	+ ⅜	6⅞
1 Burns Bros A ctfs	1¼	1¼	1¼	— ⅛	1¼
6 Burr Ad Mach (.40)	14¼	14	14¼	+ ½	13¾
1 Bush T 7% deb	3¼	3¼	3¼	— ¼	3
.50 Bush T Bldg pf	7⅞	7⅞	7⅞	— ⅛	5⅞
3 Butterick	3⅛	3	3	— ⅛	3
1 Byers Co	25¼	25¼	25¼	— ⅛	24⅞
C					
3 Calif Pack	22¼	21½	22¼	+ 1¼	21¼
8 Callahan Z-Ld	1¼	1	1¼	+ ¼	1
1 Calumet & Hec	5⅛	5⅛	5⅛	— ¼	5⅜
15 Canada D G Ale (1)	30⅝	29⅜	29⅜	— 1⅜	29¼
37 Canad Pac	14⅛	13⅝	13¾	— ⅛	13¾
C					
22 Case (J I)	68⅛	64⅝	64½	— 3⅝	64½
6 Caterpil Tract	19⅝	19⅛	19⅜	+ ½	19⅛
369 Celanese	45½	42⅝	43⅝	— 1⅛	43¾
2 Celotex ctf	1½	1½	1½	— ⅛	1½
1 Cent Aguirre (1½a)	34	34	34	+ ¾	33½
279 Cerro de Pas	38¼	35⅛	35⅜	— 1⅞	35¼
5 Certain-teed	3	3	3	.....	3
42 Ches & Ohio (2½) (2.80)	41½	40⅝	40⅝	— ⅝	40⅝
3 Ches Corp (2)	39⅝	38	38	+ ½	37½
9 Chi & N W	9	9	9	.....	8⅞
1 Chi Gt W pf	8	8	8	— ¼	8
15 Chi M St P & P	6	5¾	6	+ ⅛	6
26 Chi M St P & P pf	9½	9	9	— ¾	9
2 Chi Pneu T	7	6⅝	6⅝	— ¼	6½
1 Chi Pneu T pf	18	18	18	.....	16
4 Chi Rk Is & P	4¼	4¼	4¼	.....	4¼
1 C R I & P 6% pf	6	6	6	— ⅛	6
1 Chi Yell Cab (1)	12⅛	12⅛	12⅛	+ ⅛	12
386 Chrysler (¼g)	41	39½	39⅝	— 1⅛	39⅝
2 City Ice & F (2)	15	15	15	.....	15
6 City Strs	1⅝	1½	1⅝	+ ⅜	1½
13 City Strs ctf	1⅛	1⅛	1⅛	.....	1⅛
4 Cluett Pea (1)	28⅝	28	28⅝	+ ⅝	28⅛
1 Coca-Cola (6)	88	88	88	+ ¼	89
1 Coca-Cola A (3)	47½	47½	47½	— ½	47⅛
5 Colgate-Palm	14¼	14	14	— ¼	14
10 Coll & Aik	19⅛	19	19⅛	— ⅜	19
1 Col Fuel & Ir	5⅞	5⅞	5⅞	— ¼	5⅝
56 Colum G & El (.80f)	14⅝	14	14	— ⅞	14

Sales in hundreds.	High	Low	Last	Chg.	Bid
5 Column Pict vtc	23	22½	23	— ¼	22¼
4 Colum Carb (2)	51	50½	50½	— ½	49½
3 Coml Credit	16⅝	16⅝	16⅝	— ⅛	16⅛
8 Coml Cred A (3)	38½	38	38	.....	37¾
.80 Coml Cr 1 pf (6½)	94½	94½	94½	— ½	94
7 Coml Invest Tr (2)	36	34⅛	34⅛	— 2⅛	34
161 Coml Solv (.60)	36⅛	34½	35	— ¾	34⅜
71 Com'with & Sou	2⅝	2⅛	2¼	.....	2¼
1 Com'with & Sou pf (6)	30	30	30	+ 1	29
4 Congoleum-Na (1)	21⅝	21⅛	21⅛	— ⅜	21⅛
.10 Con Cig pr pf ww (6½)	48⅝	48⅝	48⅝	+ ⅛	47¾
1 Con Film pf	8⅝	8⅝	8⅝	+ ⅛	8½
81 Con Gas (2.70g)	41⅝	40⅛	40⅛	— 1⅜	40⅛
1 Con Gas pf (5)	83¼	83¼	83¼	— 1⅜	83
2 Con Laundries	2⅝	2⅝	2⅝	— ¼	2½
129 Con Oil	13⅝	13⅛	13¼	— ¼	13¼
1 Con Oil pf (8)	106	106	106	+ 1⅛	100
1 Con R R Cuba pf	3⅜	3⅜	3⅜	.....	3½
10 Con Text	1⅜	1¼	1¼	— ⅛	1¼
13 Container A	8	7½	7½	— ½	7¼
13 Container B	2½	2⅛	2½	— ⅛	2⅜
4 Cont Bak B	1⅝	1½	1½	— ⅛	1½
4 Cont Can (2)	65	64	64¼	+ ¼	63
1 Cont Diam Fib	8½	8½	8½	— ⅛	8⅛
3 Cont Ins (1.20)	25¾	25½	25½	— ⅛	25½
13 Cont Mot	1½	1½	1½	.....	1½
44 Cont Oil Del	17⅛	16½	16⅝	— ⅞	16⅝
12 Corn Prod (3a)	86⅝	84¼	84¼	— 2⅝	84
2 Coty	4⅝	4⅝	4⅝	— ⅛	4½
12 Cream of Wh (2¼b)	29½	28¼	28½	— ⅝	28¼
4 Crown Cork	36⅛	36	36	— 1	35¾
10 Crown Zeller	5	5	5	— ¼	5
1 Cuba Co	1⅝	1⅝	1⅝	+ ⅛	1¼
6 Cuban-Am Sug	4⅛	4⅛	4⅛	— ¼	4
12 Cudahy Pack (2½)	45½	43	43	— 2¼	42½
1 Curtis Pub	49⅛	49⅛	49⅛	+ ⅛	49
35 Curtiss-Wright	2⅝	2½	2½	— ⅛	2⅜
1 Curtiss-Wr A	4⅞	4⅞	4⅞	— ⅛	4¾
1 Cushman 7% pf (7)	93⅛	92⅛	92⅛	— ⅛	76
D					
1 Davega Strs	7½	7½	7½	— ⅜	7⅜
24 Deere & Co	28⅝	27⅝	28	— ⅜	28
2 Deere & Co pf (.20)	12¼	12¼	12¼	— ¼	12
3 Del & Hud	61½	60½	60½	+ ⅝	60½
21 Del Lack & W	27½	26⅝	26½	— 1	26
1 Diamond Mat (1)	24⅝	24⅝	24⅝	— ¼	24
144 Dome Mines (1.80b)	37⅝	35½	35⅝	— ⅞	35⅛
5 Douglas Airc (¾)	13½	13	13	— ⅛	12⅝
76 Du Pont de N (2)	76	73⅝	73⅝	— 2⅝	73⅝
E					
2 Eastern Roll	4⅜	4⅜	4⅜	+ ⅜	4⅜
6 Eastman Kod (3)	76½	76⅛	76⅛	— ⅛	76
.30 East Kod pf (6)	125⅞	125⅞	125⅞	— ⅛	125⅞
1 Eaton Mfg (.20g)	11⅝	11⅝	11⅝	— ⅛	12
1 Eitingon Sch	3	3	3	.....	3
1 Eiting Sch pf	14½	14½	14½	+ ½	14
53 El & Mus	3	3	3	+ ⅛	2⅞
17 El Auto-L	16¾	16	16	— ¾	15⅝
8 El Boat	4	3⅞	4	+ ⅛	3¾
17 El Pow & Lt	6½	6⅛	6¼	— ⅛	6⅝
4 El P & L $6 pf	12¾	12	12	— 1	11⅝
4 El P & L pf	14½	13¾	13⅝	— 1	13½
4 El Stor Bat (2)	43	42¼	42¼	— ⅛	42¼
1 Eng P S $5 pf	18⅜	18⅜	18⅜	— 1	18
4 Eng P S pf ww	18⅜	17¼	17¼	— 2¼	17¼
1 Eng P S $6 pf	19½	19½	19½	— 1	19½
3 Erie R R	15¼	15	15	— ½	15
9 Erie 1 pf	16¼	15	15	— ½	15
1 Evans Prod	4	4	4	.....	4
F					
.10 Fairbanks Co pf ctfs	4½	4½	4½	— 1½	4
4 Fed Wat Svc A	2⅝	2⅝	2⅝	+ ¼	2½
7 Firestone T & R (.40)	22⅝	21⅝	22⅛	+ ⅛	22
3 First Nat Strs (2½)	50	49⅜	49⅜	— ¼	49¼
1 Follansbee	8½	8½	8½	— ⅝	8
2 Foster Wheel	14⅝	14	14	.....	13¾
2 Fourth Nat Inv (.95g)	19⅝	19	19	.....	18¼
9 Fox Film new	16½	15⅞	15⅞	+ ⅛	15⅝
27 Freeport Tex (2)	43	41⅞	42⅛	— ⅛	41½
G					
2 Gen Am Inv	7¾	7¾	7¾	.....	7⅜
11 Gen Am Trans (1)	31	30⅛	30⅛	— 1⅜	30½
4 Gen Asphalt	17	16½	17	+ ⅛	16⅝
1 Gen Bak (1)	14¼	14¼	14¼	— ¼	13⅝
2 Gen Bronze	6	5⅞	5⅞	— ⅛	5⅝
8 Gen Cable	4⅛	4⅛	4⅛	.....	4⅛
1 Gen Cable A	7⅞	7⅞	7⅞	.....	7⅛
2 Gen Cigar (4)	31	30½	30½	.....	30
71 Gen Elec (.40)	19⅝	19	19	— ⅝	18⅝
5 Gen Elec spl (.60)	11⅝	11⅜	11⅝	— ⅛	11½
7 Gen Foods (1.80)	36⅛	35	35	— 1⅛	35
4 Gen G & El A	1⅝	1	1⅛	+ ⅛	1⅛
.20 Gen G & E $7 pf A	12	12	12	+ 1	11
2 Gen Mills (3)	64	63⅝	63⅝	— ⅛	63⅝
315 Gen Mot (1)	28⅝	27½	27⅝	— 1	27⅝
1 Gen Mot pf (5)	88	88	88	— ¼	87
5 Gen Out Adv	5¼	5¼	5¼	— ⅛	5
1.60 Gen Print Ink	12½	11	12½	+ 2	10½
.10 Gen Pr Ink pf ww (6)	77½	77½	77½	+ 4¾	77⅝
3 Gen Pub Svc	3¼	3¼	3¼	— ¼	3
12 Gen Real & Ut	2	1⅞	2	+ ⅛	1⅞
1 Gen Refract	9	9	9	+ ¼	8⅝
22 Gillette (1.063)	13⅝	13	13	— ¼	12⅞
9 Gimbel Bros	4⅝	4½	4½	.....	4½
1 Gimbel pf	18⅛	18⅛	18⅛	.....	15½
2 Glidden Co	15	15	15	.....	14¾
.40 Glidden pr pf (7)	85½	85½	85½	— ¾	84½
3 Gobel	8⅝	8¼	8⅝	— ⅛	8¼
8 Gold Dust (1.20)	20⅝	20	20	.....	20
30 Goodrich	13½	12⅞	13⅛	— ¼	13
29 Goodyear T & R	34⅛	33⅛	33⅛	— 1⅛	33
1 Goth Silk H	9½	9½	9½	+ ⅛	9
10 Graham-Paige	3	2⅞	2⅞	.....	2⅞
4 Granby Con M	10½	10½	10½	.....	9⅞
3 Grand Union	5¼	4⅞	5	.....	4⅜
1 Grand Un pf (3)	21	21	21	+ 1	20
1 Grant (W T) (1)	26	26	26	.....	26
9 Gt No Ir Ore ctf	11⅝	11	11⅝	+ ⅛	11⅛
15 Gt No Ry pf	19⅝	19	19⅛	+ ⅛	19
82 Gt West Sug (2.40)	39⅝	37¼	37¼	— 1⅝	37¼
1.20 Gt West Sug pf (7)	110	110	110	.....	110
7 Grigsby-Grun	2⅛	2	2	.....	2
1 Guantan Sug	1½	1½	1½	— ⅛	1½
H					
9 Hahn Dept Strs	5	4⅝	4⅞	+ ¼	4⅞
4 Hahn D Strs pf	20¼	20	20	+ 2	19¼
2 Hall Print	4⅛	4⅛	4⅛	.....	4
.30 Hanna pf (7)	82	82	82	+ 1	80
4 Hazel Atlas Gl (4)	75	74¼	75	+ 1⅜	75
2 Hercules Pow (1½)	45⅝	43⅞	45⅝	+ 3⅝	45½
.30 Hercules Pow pf (7)	104⅛	104⅛	104⅛	.....	104
1 Holland F	5	5	5	.....	4⅛
1 Hollander	7⅛	7⅛	7⅛	— ⅛	7⅛
1 Homestake M (14b)	345	345	345	— 6	340
2 Houd-Her B	3⅝	3⅜	3⅝	+ ⅛	3¼
2 Houston Oil	27	26⅞	27	+ 1	26
8 Houston Oil new	5	4⅝	4⅝	— ¼	4⅝
28 Howe Sound (1)	31⅝	29	29⅝	— ¾	29½
5 Hudson & Man	14⅛	13⅞	13⅞	— ⅝	13⅝
17 Hudson Mot	10⅝	10¼	10½	— ⅝	10⅛
7 Hupp Mot	3⅞	3⅝	3⅞	.....	3⅝
I					
32 Illinois Cent	30⅝	28¾	28¾	— 1¼	28¾
14 Indust Ray (4)	70	68⅛	68⅛	— 1½	68¼
4 Inger Rand (1½)	53	52	52	+ ½	51½
8 Inspiration Cop	5½	5⅜	5½	+ ⅛	5½
2 Insuransh (Del) (.15)	2½	2⅛	2⅞	— ⅛	2
4 Interb Rap T	8⅝	8⅜	8⅜	.....	8¼
2 Intercon Rub	2⅛	2⅝	2⅝	+ ⅛	2⅝
3 Interlake Ir	6	5⅞	6	.....	5⅜
2 Int Agricul	2⅛	2⅛	2⅛	.....	2⅛
10 Int Bus Mach (6)	132	130⅛	130⅛	— 1⅛	130
6 Int Carriers (.20)	7	6⅞	6⅞	+ ⅛	6½
2 Int Cement	27	27	27	— ⅛	26½
15 Int Harvest (.60)	37½	36⅛	36⅛	— ⅛	36⅛

Sales in hundreds.	High	Low	Last	Chg.	Bid
1 Int Hydro-El A	5½	5⅛	5⅛	.....	5⅜
272 Int Nick Can	20⅝	19⅝	19⅝	— ¼	19⅝
.50 Int Pap 7% pf	11	11	11	.....	8¼
1 Int Pap & P A	4⅛	4⅛	4⅛	— ⅜	4⅛
1 Int Pap & P C	1⅜	1⅜	1⅜	.....	1⅜
2 Int Pap & P pf	9⅝	9⅝	9⅝	.....	9
10 Int Print Ink	10½	10	10	— ½	9
.10 Int Ry C Am	4⅜	4⅜	4⅜	.....	4⅜
1 Int Salt (1½)	23½	23½	23½	+ 1	22½
26 Int Tel & Tel	13⅛	12⅜	12⅜	— ½	12⅜
53 Johns-Manville	51⅛	49	49	— 2	49
K					
3 Kaufmann Dept (.20g)	7⅝	7⅛	7⅝	+ ⅜	7
3 Kayser (J)	15¼	14⅝	15¼	+ ⅜	14½
2 Kelly-Spring	2⅝	2⅝	2⅝	+ ⅛	2½
1 Kelly-Spring pf	12	12	12	.....	11
1 Kelsey-Hay Wh A	4	4	4	.....	3½
16 Kelvinator	11⅜	11¼	11¼	— ¼	11¼
91 Kendall pf (6)	22⅝	21	21	— ⅜	21
6 Kresge (S S) (.20g)	12⅛	12	12	.....	12
9 Kroger Groc (1)	22¼	22	22	— ⅛	22
L					
.20 Laclede Gas (6)	50	50	50	— 4	50
1 Lambert (4)	30⅝	30⅝	30⅝	+ ⅜	30
7 Leh Val R R	16⅝	15⅞	15½	— ½	15½
2 Lehn & Fink (2)	18⅜	18⅜	18⅜	— ½	18
40 Libbey-O-Ford Pl (.30g)	28¼	27¼	28	.....	27⅝
4 Life Savers	18	17½	17½	+ ¼	17½
1 Ligg & Myers (5b)	92¼	92¼	92¼	— ¾	92
1 Ligg & My B (5b)	94½	94½	94½	+ ½	94
9 Liquid Carb	26⅛	25⅝	26	+ ½	26
28 Loew's (1)	31⅜	30	30	— ¾	29¾
1 Loft	2¼	2¼	2¼	.....	2¼
1 Loose-Wil Bis (2)	38	38	38	+ ⅜	36
6 Lorillard (P) (1.20)	21⅛	20⅞	21⅛	+ ⅛	20½
7 Louisv & Nash	41½	41	41	— 2	40¼
5 Ludlum Stl	10⅝	10	10⅝	+ ¾	10⅛
M					
1 MacAnd & Ford (2)	27½	27½	27½	— ½	26⅝
10 Mack Trucks (1)	30¼	29¼	29⅝	+ ¼	29¾
8 Macy (R H) (2)	54¾	52	52	— 2	51½
1 Mallinson	2⅛	2⅛	2⅛	.....	2⅛
1 Manati Sug	1⅞	1⅞	1⅞	— 1⅜	1⅜
.40 Mandel Bros	4⅝	4⅝	4⅝	.....	4⅝
6 Manh Ry Mod gtd	15	14⅛	14⅛	— ¾	14⅛
1 Maracaibo Oil	2⅝	2⅝	2⅝	.....	2⅝
4 Marine Midl (.40)	7⅝	7⅛	7⅝	— ¼	7⅛
8 Marsh Field	16¼	15⅝	15⅝	.....	15⅝
9 Math Alkali (1½)	38	37⅛	37⅛	+ ½	37
12 May Dept Strs (1)	29	29	29	+ ⅜	28⅝
7 McCrory Strs	1⅛	1⅛	1⅛	.....	1
3 McCrory Strs pf	5½	4⅞	4⅞	— ⅛	4⅞
1 McGraw-Hill	4	4	4	.....	3
248 McIntyre Porc (1⅝b)	46⅝	44½	44½	— 1⅛	44⅝
18 McKess & Rob	6½	6	6⅛	.....	6⅛
2 McLellan Strs	1⅜	1⅜	1⅜	.....	1⅜
1 Melville Shoe (1.20)	27	27	27	+ ½	26¼
5 Mengel	9⅛	9	9⅛	+ ⅜	9
9 Miami Cop	5⅜	5	5⅜	+ ⅜	5
5 Mid-Cont Pet	13	12½	12½	— ⅛	12¼
2 Monsanto Chem (1¼)	64	64	64	+ 1	63¼
98 Montgom Ward	19⅝	18⅝	15⅞	— ¾	18⅝
3 Mother Lode	1	1	1	.....	⅞
1 Motor Prod	29¾	29⅝	29¾	+ 1⅛	28½
2 Motor Wheel	9¼	9	9	+ ¼	8¾
9 Murray Corp	5⅝	5½	5½	.....	5⅜
N					
12 Nash Mot (1)	19¾	19	19⅛	+ ⅜	19
1 Nat Acme	4⅛	4⅛	4⅛	.....	4⅛
1 Nat Bell H pf	5⅝	5⅜	5⅜	— ⅛	5
27 Nat Biscuit (2.80)	51¼	48⅝	48⅝	— 2⅝	48½
4 Nat Cash R A	16¼	16	16	— ¼	16
46 Nat Dairy Pr (1.20)	14½	13¾	14⅛	+ ⅛	14
.10 Nat Dept Strs 1 pf	5½	5½	5½	— ⅛	4
144 Nat Distill	89	84⅛	84⅛	— 4⅛	84⅛
1 Nat Lead pf B (6)	105½	105½	105½	+ ½	104
19 Nat Pow & Lt (1)	10⅝	10⅜	10⅜	— ½	10⅜
7 Natl Stl (1)	38	37¼	37¼	— ¼	37¼
8 Nat Tea (.60)	17¾	17	17	— ¼	16⅝
2 Newport Indust	7	6⅝	6⅝	.....	6⅝
2 N Y Air Br	16¼	16	16	.....	16
109 N Y Central	38½	36⅛	36⅜	— 1	36¼
2 N Y Chi & St L pf	18¼	18¼	18¼	— ¾	18¼
.30 N Y Dock pf	10	10	10	+ 1	8
.40 N Y & Harlem (5)	120	119	119	.....	115
5 N Y Investors	⅜	¾	¾	.....	¾
20 N Y N H & H	19¼	18¼	18⅜	— ⅜	18¼
2 N Y N H pf	33¼	33¼	33¼	— ¼	33
1 N Y Ont & W	9½	9½	9½	— ¼	9¼
7 N Y Shipbldg (.40)	14	13⅝	13⅝	— ⅛	13¼
.20 N Y Steam $7 pf (7)	100	100	100	— 1½	88½
.10 N Y Steam $6 pf (6)	88⅛	88⅛	88⅛	+ 1⅛	86½
30 Noranda Mines (½g)	36¼	35	35⅛	— ⅜	35
2 Norfolk & W (8)	146	145	145	— ½	145
16 No Am Aviat	6	5⅝	5⅝	.....	5⅝
43 North Am (8%f)	18⅜	17½	17⅝	— ⅛	17½
2 North Am pf (3)	38	38	36	+ 1	35⅝
15 Northern Pac	22¾	22	22½	+ ¾	22¼
O					
44 Ohio Oil	15⅞	15¼	15⅜	— ½	15¼
1 Oliver Farm	3⅜	3⅜	3⅜	— ⅛	3⅜
9 Otis Elev (.60)	14¼	14	14	.....	13⅞
.10 Otis Elev pf (6)	100½	100½	100½	.....	100½
4 Otis Stl	4⅛	4	4	— ⅛	4
1 Otis Stl pr pf	7⅞	7⅞	7⅞	+ ⅜	7⅞
4 Owens-Ill Gl (2¼b)	76¼	74½	74½	— ½	74½
P					
7 Pac G & El (1½)	21¾	21⅛	21⅝	— ⅛	21⅛
3 Pac Ltg (3)	26½	26½	26½	+ ½	26
1 Pac Mills	23	23	23	.....	22
.20 Pac T & T (6)	85	85	85	+ ½	85
2 Pac Western Oil (¼)	8⅞	8⅝	8⅝	— ¼	8½
26 Packard Mot	4	3¾	3⅞	— ⅛	3⅞
7 Panhand P & R	2⅛	2⅛	2⅛	+ ⅛	1⅞
6 Param Publix ctf	1⅝	1¼	1¼	— ⅛	1¼
46 Park & Til	32	30½	31	+ 1⅛	30
19 Park Utah	3⅝	3⅛	3⅛	— ⅛	3¼
9 Pathe Exchange	1⅝	1⅛	1⅛	— ⅛	1⅛
3 Pathe Exchange A	8	8	8	+ ⅜	7⅞
39 Patino Min	20½	19¼	19¼	— 1¼	19¼
4 Peerless Mot	4¼	4	4⅛	.....	4
22 Penney (J C) (1.20)	44⅝	43	43⅞	+ ⅞	43½
5 Penn-Dix Cem	4⅛	4	4	— ⅛	4
51 Penn R R (½g)	29½	28¼	28¼	— 1	28¼
4 Peoples G L & C	32	31½	32	+ 1½	32
1 Pere Marquette pf	18	18	18	— 8½	15
2 Petro Corp	11⅝	11⅜	11⅝	+ ¼	11⅝
37 Phelps Dodge	17	15⅝	15⅝	— 1	15⅝
2 Phila Co pf (6)	40	40	40	— 3	.....
7 Phila R C & I	4⅝	4½	4½	— ¼	4½
2 Philip Morris (1) XD	13¼	13	13	+ ¼	13
26 Phillips Pet	16	15⅝	15⅝	— ⅝	15⅝
3 Pierce-Arrow A	3	3	3	.....	2⅞
3 Pierce Oil	⅞	¾	⅞	.....	⅞
4 Pierce Pet	1⅛	1⅛	1⅛	.....	1⅛
3 Pillsbury Flour (1)	21	21	21	+ ¼	20¾
1 Pirelli (2.57g)	67⅞	67⅞	67⅞	+ 2⅞	67⅞
2 Pitt Scr & B	7⅛	7⅛	7⅛	— ⅛	7¼
7 Plymouth Oil	14¼	13⅞	13⅞	— ⅛	13⅞
2 Porto R Am T A	4	4	4	— ⅛	3⅞
3 Porto Am T B	1⅛	1⅛	1⅛	.....	1⅛
1 Postal T & C pf	19½	19½	19½	— ½	18⅝
2 Pressed Steel Car	2⅝	2⅝	2⅝	.....	2⅝
12 Procter & Gam (1½)	39⅝	38⅝	39	.....	38⅞
.10 Procter & G pf (5)	104¼	104¼	104¼	+ ¾	104½
2 Prod & Ref	1¼	1¼	1¼	.....	1¼
8 Pub Serv N J (2.80)	36	35	35	— 1	34⅝
1 Pub Serv N J 8% pf (8)	86	86	86	+ 1⅛	82½
1 Pub Serv N J $5 pf (5)	70½	70½	70½	+ ½	70
2 Pub Serv E & G pf (5)	94	94	94	— 1⅛	93½
11 Pullman (3)	43½	48	48	.....	48
26 Pure Oil	13⅛	12⅝	12⅝	— ¾	12½
3 Purity Bak (1)	16	15⅝	15⅝	— ⅝	15½
R					
116 Radio	7½	7⅛	7⅛	— ⅛	7⅛
4 Radio pf B	16½	16½	16½	— ⅛	16½
5 Radio-Keith-O	2⅞	2⅝	2⅞	— ⅛	2⅝

Sales in hundreds.	High	Low	Last	Chg.	Bid
4 Raybestos-Man (.60)	16⅞	16½	16½	.....	16¼
2 Real Silk	11⅞	11⅝	11⅝	— ⅛	11½
.70 Real Silk pf	50	50	50	.....	50
3 Reis & Co	2⅛	1⅞	2⅛	+ ¼	2
1 Reis 1 pf	10	10	10	+ ⅜	9¾
5 Rem Rand	7½	7½	7½	— ⅛	7⅛
1 Rem R 1 pf	27½	27½	27½	+ ½	26½
3 Reo Mot	3	3	3	— ⅛	3
7 Repub Stl	14	13½	13½	— ⅜	13½
7 Rep Stl cv pf	30⅜	30	30	— 1	27½
2 Reynolds Met (1)	16⅛	15¼	15¼	— ⅝	15⅛
23 Rey Tob B (3)	50½	49½	49⅝	— ½	49⅝
1 Rossia Ins	5	5	5	+ ⅛	5
1 Royal Dut (1.075g)	35½	35½	35½	+ ¼	34⅝
S					
8 Safeway Strs (3)	39½	38⅞	38⅞	+ ⅝	38½
12 St Jos Lead	28	27⅞	27½	— 1	26
1 St L-San F	3⅝	3⅝	3⅝	.....	3⅜
6 St L-San F pf	3½	3	3	— ¼	3
10 Schenley Distill	35½	34½	34⅝	— ⅜	34½
25 Seaboard Air	1⅛	1⅛	1⅛	.....	1⅛
1 Seab Air pf	1⅝	1⅛	1⅝	+ ⅜	1⅛
48 Seaboard Oil (.60)	39¼	37½	38⅛	— ⅜	37½
56 Sears Roeb	40	38⅝	38⅝	— 1	38½
1 Second Nat Inv	2⅛	2⅛	2⅛	— ⅛	2⅛
2 Seneca Cop	1½	1½	1½	.....	1½
22 Servel	5	4⅞	5	.....	4⅞
1 Sharon Stl H	6⅛	6⅛	6⅛	+ ⅛	6
8 Sharp & Dohme	5¼	4⅞	4⅞	— ⅛	4⅝
3 Shattuck (F G) (.24)	7⅝	7½	7⅝	+ ⅛	7½
18 Shell Union	8⅛	7⅝	7⅝	— ⅛	7⅝
15 Simmons	21	20	20	— ⅜	20
8 Snider Pack	5⅛	5	5⅛	— ⅛	5⅛
57 Socony-Vacuum	12¼	11½	11⅝	.....	11½
6 So P R Sug (2.40)	41⅝	40½	40½	— 1¼	39⅝
3 So P R S pf (8)	123	123	123	— 3	122
22 Sou Cal Ed (2)	19⅛	18½	18½	— ½	18⅛
46 Sou Pac	22⅝	21⅝	21½	— 1	21⅛
29 Sou Ry	24½	23¼	23½	— ⅞	23½
4 Sou Ry pf	25½	25	25½	— ½	25
2 Sparks-With	5	4⅝	5	.....	4⅞
.50 Spear & Co	3	3	3	+ ¾	2¼
2 Spencer Kell (1)	16½	16½	16½	.....	16½
9 Sperry Corp	4⅞	4⅝	4⅝	.....	4⅝
.20 Spicer pf A (3) XD	29¼	29¼	29¼	+ 6¾	22⅝
84 Std Brands (1)	24⅝	23⅝	23⅝	— ¼	23⅝
3 Std G & El	10⅝	10½	10½	.....	10⅛
3 Std G & El pf	12¼	11⅞	12¼	+ 1	11⅛
4 Std Oil Ex pf (5)	100½	100	100¼	— ⅜	100
24 Std Oil Cal (1)	40¼	39¼	39¼	— ¾	39¼
54 Std Oil N J (1)	40	39⅝	39⅝	— ⅛	39⅝
25 Sterl Prod	55⅝	54½	54⅝	— ⅛	55
8 Stewart-Warn	6⅛	6	6⅛	— ⅛	6⅛
12 Stone & Web	8⅜	8⅛	8⅛	— ⅛	8⅛
22 Studebaker	4½	4⅜	4⅜	+ ⅛	4⅜
.10 Studebaker pf	21	21	21	+ 2	20
3 Sun Oil (1)	47	46⅞	47	.....	47
2 Superior Oil	2⅝	2⅝	2⅝	— ⅛	2⅝
2 Superior Stl	10	10	10	— ⅛	9⅝
3 Sweets Co	5¼	5	5	— ⅛	5
T					
2 Telautograph (1)	11½	11½	11½	— ½	11⅛
1 Tenn Corp	5¼	5¼	5¼	+ ¼	5
33 Texas Corp (1)	26½	25⅜	25⅜	— ¾	25½
39 Tex Gulf Sul (1)	37	35½	35½	— 1½	35¼
3 Tex Pac C & O	3⅜	3⅜	3⅜	.....	3⅜
2 Thatcher	11½	11	11½	+ ⅜	10½
1 The Fair	6⅝	6⅝	6⅝	— ⅝	6⅝
2 Thermoid	6⅛	6	6⅛	— ¼	6
2 Third Ave	7⅝	7¼	7⅝	+ ⅛	8½
10 Thompson Prod	17⅝	17¼	17⅝	+ ⅛	17⅝
3 Thompson-Star	3⅝	3½	3⅝	+ ⅛	3½
68 Tide Wat As	11	10⅝	10⅝	— ½	10⅝
7 Timk-Det Ax	4¼	4⅛	4¼	+ ¼	4⅛
10 Timk Roll B (.60)	26½	26¼	26¼	— ½	25⅝
26 Transamerica	6	5⅝	6	.....	5⅝
1 Transue & Will	10	10	10	.....	9½
6 Tri-Cont Corp	5⅝	5⅛	5⅝	+ ⅝	5⅜
2 Tri-Cont pf (6)	61	60½	60½	— 4	56⅛
1 Trico Prod (2½)	29	29	29	— 3¼	29
12 Truscon Stl	6⅝	5⅝	5⅝	— ⅛	5⅝
.30 Twin City pf	7¾	7¾	7¾	— ¾	7¾
U					
1 Un Bag & P	40¼	40¼	40¼	— 2	40
27 Un Carbide (1)	41½	40⅞	40⅞	— 1⅛	40½
29 Un Oil Cal (1)	20⅜	19⅛	19⅜	+ ½	19¾
13 Un Pac (6)	110	107	107	— 5	106
2 Un Pac pf (4)	68¼	67½	68¼	+ ¾	67½
112 Unit Aircraft	30⅜	29¼	29½	— 1	29¼
1 Unit Am Bos	11	11	11	— ⅜	9
7 Unit Carbon (1)	23⅞	23⅜	23½	+ ⅛	23⅛
53 United Corp	6¼	6	6¼	— ⅛	6⅛
14 United Corp pf (3)	27	26	26½	— 1½	26½
11 United Drug	8¾	8½	8⅝	— ⅛	8⅝
.20 Unit Dyewood	5¼	5¼	5¼	+ ¼	5¼
1 Unit El Coal	5⅛	5⅛	5⅛	— ⅛	5⅛
10 Unit Fruit (2)	59¼	58⅝	59	+ ⅜	58
24 Unit Gas Im (1.20)	16⅝	16	16⅛	.....	16
2 Unit Paperbd	2½	2½	2½	— ⅜	2
10 U S & For Sec	10¾	10½	10¾	.....	10
7 U S & For S pf (9k)	65	64½	65	+ 1	65
1 U S Freight	22	22	22	+ 1	20
9 U S Gypsum (1)	43	42	42	— ¾	41½
30 U S Indus Alco	67½	65	65	— 2	64½
3 U S Leather	9⅝	9¼	9¼	— ½	9¼
6 U S Pipe (½)	14	13⅞	13⅞	— ⅛	13⅞
1 U S Pile 1 pf (1.20)	15⅝	15⅝	15⅝	.....	15⅜
8 U S Real & Im	8½	8	8	.....	7⅝
48 U S Rubber	17⅛	16¼	16¼	— ⅜	16
6 U R Rub 1 pf	27½	26	27½	+ 3	25
303 U S Smelt & R (1⅛b)	102¼	95⅝	96⅛	— 3⅜	96
155 U S Steel	46	43⅜	44⅛	— 1⅛	44⅛
9 U S Steel pf (1⅛g)	81¼	80⅜	81	— ½	80
1 U S Tobacco (4.40)	96½	96½	96½	.....	96⅛
.10 Univ Pict 1 pf	23	23	23	— 1	22
10 Util P & Lt A	3⅜	3⅜	3½	.....	3⅜
V					
11 Vanadium	21⅛	20½	20½	— ⅜	20⅝
2 Vick Chem	28	28	28	— ½	27
.80 Vulcan Detin	51½	50	50	+ ⅜	48
W					
1 Wabash pf A	4	4	4	.....	4
6 Walworth	4¼	4	4	— ⅜	3¾
1 Ward Bak B	2⅞	2⅜	2⅜	+ ⅛	2⅜
2 Ward Bak pf (2)	34½	34	34	.....	33
47 Warner Pict	7½	7	7⅛	— ½	7
8 Warner Bros	8⅜	8	8	— ½	8
2 Warren Fdy & P	21½	20⅜	20⅜	— ¼	20⅛
2 Webster Eisen	5½	5⅛	5⅛	— ⅛	5⅜
.10 W Penn El 7% pf (7)	53	53	53	.....	53
.10 W Penn P 6% pf (6)	86	86	86	.....	85
3 West Mary	9⅝	9⅛	9⅛	— ⅜	9⅛
1 West Pac pf	6⅛	6⅛	6⅛	.....	6
60 West Un Tel	56½	52½	52½	— 3¼	52½
4 Westingh Air (1)	28	27	27	.....	26
52 Westingh El & M	35⅝	33½	34	— 1¼	33¾
2 Westvaco Chl (.40)	14⅛	13⅝	13⅝	— 1⅛	13⅜
W					
3 White Rk Sp (2)	27½	26⅛	27½	+ ⅜	26½
2 White Sew M pf	8⅝	8	8½	.....	7⅞
1 Wilcox O & G	3	3	3	.....	2⅞
4 Wilson & Co	5⅝	5⅛	5½	.....	5¼
4 Wilson A	14½	14	14	— ½	13¾
3 Wilson pf	47	47	47	— 1	46½
13 Woolworth (2.40)	38¼	37½	37⅝	.....	37⅝
3 Worth P & M	22⅝	22⅛	22⅛	+ ⅛	22
1 Wor P & M pf B	30	30	30	— 5	30
.10 Wright Aero	14¼	14¼	14¼	— ¼	14¼
1 Wrigley Jr (3)	51⅝	51⅝	51⅝	+ ⅛	51⅝
18 Yell Trk & C	4⅞	4⅝	4⅝	.....	4⅝
1 Young S & W	12	12	12	— ½	11½
17 Youngst Sh & T	21⅝	20½	20½	— ½	20
4 Zonite Prod	6	5⅝	6	+ ¼	5⅝

XD—Ex dividend. XX—First sale since ex dividend date or dates. XR—Ex rights. (a) Plus extras. (b) Including extras. (d) Payable in scrip. (e) Paid last year. (f) Payable in stock. (g) Paid so far this year. (h) Cash or stock. (k) Accumulated dividend paid this year. (m) Also extra cash of stock dividend paid since January 1.

DAY AND NIGHT
RANSDELL INC.
POtomac 6420123
PRINTING SERVICE

WE WILL SELL
Subject
10 Units Northwest Cemetery Assoc. (Wash. Memorial Park) @ 50.00 per unit.
68 Sh. Bellevue, Inc., @ 22.00 per sh.
100 Sh. Mike Martins Liniment @ .40 per sh.
150 Units Southeastern Ind. Bnkrs. Inc., @ 3.90 per unit.
400 Sh. Real Estate Mortgage Pfd., @ 1.75 per sh.
334 Sh. New Mexico Gold Producers @ 1.25 per Sh.
CAPITAL CITY COMPANY
631 Southern Building,
Washington, D. C.
District 1263.

Stocks of Steel Reach Highest Mark in Years

Industry, Beset by Many Difficulties, Slips Back in Eastern Yield.

Cleveland, Oct. 2.—Already harassed by enormous complications in writing contracts under the new code and pressed to ship material specified against expiring, low-price contracts, producers of steel last week passed under the deepening shadow of labor difficulties, states the magazine Steel.

Automotive consumers without exception, partsmakers largely financed by them and other users in lesser degree ordered out steel which, when delivered, will make consumers' stocks as a whole the largest since 1929.

These inventories, motivated originally by advancing mill prices, appear the more attractive as the labor situation becomes more tense and threatens a possible interruption of production and foreshadows further price increases. October 15 is the official deadline on these shipments, but an extension is probable.

Orders on Old Basis.

Meanwhile, users of bars, plates and shapes, with automotive interests still dominant, last week were placing their fourth-quarter requirements on the old basis of 1.60 cents, Pittsburgh, prior to the September 30 advance of $2 in plates and shapes and $3 in bars.

Offered four forms of contract, each ironclad, the trade generally favored a commitment for a percentage of requirements within a stated maximum. Firm extras and differentials disturbed users more than higher bases. The industry being a unit under the code, the market became a sellers' one.

The influx of specifications, which producers put on their mills immediately, held last week's decline in operations to 2 points, the rate being 38 per cent. Had production not been retarded by strikes in the Wheeling and Pittsburgh districts, the rate would have held at 40 per cent.

Youngstown Mills Gain.

Youngstown mills gained 6 points to 54 per cent, and Chicago 4 to 48. Cleveland was steady at 54 and Buffalo at 48. But Pittsburgh slipped 4 points to 30 per cent, eastern Pennsylvania 4½ to 31½, Wheeling 16 to 56, New England 11 to 75, Birmingham 16 to 34, and Detroit 9½ points to 45 per cent. Henry Ford is threatening to reopen his steelworks.

While agitators succeeded in closing many departments of the mill at Weirton, W. Va., were picketing some Carnegie mills in the Pittsburgh district, and fomenting trouble at other plants, including Detroit, steel's chief difficulties originated in fuel. Striking miners were attempting to disaffect western Pennsylvania steelworkers, while rises of $1 to $1.50 per ton in coke seemed the certain sequel to the higher coal prices announced late last night.

Apart from the hypodermic administered by expiring contracts and rising prices, the iron and steel markets are more active, in some measure traceable to government-financed projects. Bethlehem Steel Co. has won the competition for 51,000 tons of castings for the midtown tunnel in New York. Cleveland has placed 12,000 tons of cast iron pipe, with 6,000 tons to come. Sacramento, Calif., votes November 7 on a water project requiring 20,000 tons of plates.

Outlet in California.

California highway commission has let projects taking 1,200 tons of shapes and 800 tons of bars. Ohio River barge inquiries, involving 12,000 to 15,000 tons of plates, have been revived. Bids have been opened at Chicago on Mississippi River dams and Great Lakes breakwaters taking 25,000 tons of steel. Inland Steel Co. being awarded 7,809 tons. Structural awards last week totaled 27,231 tons.

New business in pig iron is light in view of previous contracting, but shipments continue heavy. Many melters have held up shipments of scrap, due to strikes for one reason, and the market is easy and nervous.

Buying of Japan, Poland and Italy in the eastern markets has mildly offset weakness as far inland as Pittsburgh. Prospects are that this will be a 25,000,000-ton ore year on the Great Lakes, against 3,500,000 tons in 1932.

Prices on Tonnage.

Rail mill executives this week may submit prices on a tonnage, loosely estimated at 700,000, for the railroads, to be partly financed by the Government. An accompaniment would be 30 per cent of the tonnage in fastenings. Washington expects mills to concede $2 to $5 a ton for the business, on which basis some roads would finance their own purchases; the trade talks on a $2 reduction.

This week new levels on plates, shapes, bars, strip and some grades of sheet are in effect. Cold-finished bar and ferroalloy prices have been extended. Rail steel bars are up $2. Advances also are noted in refined iron bars, and staybolt and engine bolt iron. Gary is now a base for steel pipe.

The net effect is to lift Steel's iron and steel composite 37 cents to $31.60, the iron and steel composite 70 cents to $49.20. The scrap index, however, is off 13 cents, to $10.58.

U. S.-Canadian Wheat Exports Gain in Week

New York, Oct. 2. — Exports of wheat (including flour as wheat) from United States and Canadian ports, as reported to Dun & Bradstreet, Inc., for the week ended September 23, 1933, totaled 5,253,575 bushels, as compared with our 2,894,178 bushels in the previous week and 7,217,968 bushels in the corresponding week of last year. For the season, July 1 to date, wheat exports aggregated 42,500,333 bushels, as against 60,508,249 bushels for the same period a year ago.

Corn exports for this week were 2,000 bushels, compared with nothing in the preceding week and 87,618 bushels last year. For the season corn exports totaled 22,000 bushels, as against 516,470 bushels for the like period in the previous year.

Transactions on N. Y. Curb Market

Total stock sales today, 164,000 shares; year ago, 121,027 shares; total bond sales today, $2,000,000; year ago, $2,938,000.

Sales in hundreds. | High | Low | Close

13	Allied Mills	10½	10½	10½
2	Alum Co Am	63¾	62½	63⅜
11	†Am Beverage	2½	2½	2½
1	†Am C P&L B (.15g)	2½	2½	2½
2	Am C Pow A	2⅛	2⅛	2⅛
16	Am Cyan B	⅜	⅜	⅜
1	†Am Dept St	11½	10½	10½
.75	Am D T NJ cvpf(7)	101⅝	101	101
1	Am & Fgn P war	1	1	1
2	Am Founders	6½	6½	6½
31	Am G & E (1a)	1	1	1
3	†Am Maracaibo	23½	22¼	22¼
33	Am Sup Pow	1¼	1⅛	1⅛
2	Am Sup P 1 pf (6)	3¼	3⅛	3¼
1	Am Sup P pf	54	54	54
1	Anch Post P	17	17	17
1	Ark Nat Gas A	2½	2½	2½
1	†Art Met Wks	1½	1½	1½
1	Armstrong Ck	2½	2½	2½
1	As G & E B	16⅝	16⅝	16⅝
7	†As G & E A	1¾	1¾	1¾
1	As G & E pf	1	1	1
1	†As Rayon	3½	3½	3½
12	Atlas Corp	2⅝	2½	2½
13	Atlas Corp war	12	11½	12
.25	†Axton Fish A(3.25)	57	57	57
	B			
1	†Bellanca Aire vtc	4½	4¼	4¼
1	†Blue Ridge	2¼	2¼	2¼
1	†Botany Mills	3⅛	3⅛	3⅛
1	Br Am Tb B (.543g)	⅝	⅝	⅝
3	Brit Celan	27¼	27¼	27¼
1	†Bwana McKubuwa	3¼	3¼	3¼
	C			
1	†CAM Co vtc	⅛	⅛	⅛
5	Can Ind Alc A	17⅝	17¼	17⅝
2	Can Ind Alc B	15⅝	14¾	15⅛
8	Can Marc Wire	3⅝	3	3⅛
2	Carib Syn	4	4	4
2	Carnation	14½	14	14
1	Carrier Corp	9¼	9¼	9⅛
.50	Celanese 1st pf (7)	103½	103½	103⅝
.75	Celluloid pf	48	47½	48
2	Cen HuG&Evtc(.80)	10⅝	10⅝	10⅝
8	Cen St El	2	1¾	1¾
.50	Cent St El 7% pf	10	10	10
1	Cen St El cv pf new	9	9	9
48	Cities Service	2⅝	2½	2⅝
1	Cit Serv pf	12	12	12
1.30	Cleve El Ill pf (6)	106⅛	106	106
1	†Colon Oil	2	2	2
1.25	Colum G&E cv pf(5)	90	88¾	88¾
1	Colum O & G vtc	1¼	1¼	1¼
1	†Colum Pic	2¾	2¾	2¾
4	Comwith & Sou war	23½	23¼	23¼
11	Compo Shoe MTrstf	⅞	⅞	⅞
12	Cons Cop Min	13	12½	12½
20	Cons Min &Canlco	133	133	133
1	†Cons Royalty (.20)	1½	1½	1½
1	Copper Range	1⅛	1⅛	1⅛
11	Cord Corp (.30g)	4	4	4
2	Courtaulds (.138g)	9¾	9¼	9¼
50	Creole Pet	9⅝	9⅝	9⅝
11	†Cresson Gold (.04)	10⅝	10⅝	10⅝
1	†Crown C Pet	⅝	⅝	⅝
1	†Crown C Intl A	7⅝	7⅝	7⅝
24	†Cusi Mex	11	¾	¾
	D			
1	Detroit Aircraft	⅛	⅛	⅛
34	Dist Co Ltd (.18g)	19½	19⅜	19⅜
8	Dist Corp Seag	23¼	24⅛	24⅛
1	Dow Chem (2)	66⅛	66⅛	66⅛
1	Dunlop Rubber Ltd	8	8	8
.75	Duke Power (4)	43	43	43
1	Durham Hosiery B	½	½	½
1	Duval Tex	5⅛	5⅛	5⅛
	E			
1	East Util As (1)	15½	15½	15⅝
1	Easy Wash M B	6¾	6¾	6¾
.80	Ed Elec Bos (10)	148	147	147
1	†Eisler Elec	1	1	1
61	El Bond&Sh (6%f)	17⅜	16⅜	17
6	El Bond&Sh pf (6)	37⅜	37½	37½
1	El Pow As A (.30g)	5⅝	5⅝	5⅝
13	Equity Corp	3	3	3
5	†Europ El A (.40)	2	1⅞	2
1	Europ El deb rts	8	8	8
	F			
3	†Fairchild Av A	4⅞	4⅞	4⅞
16	†Falcon Lead	2½	2½	2½
17	†Fidelio Brew	1½	1½	1½
18	Fisk Rub	2¾	2¼	2⅜
7	†Fisk Rub pf	6⅛	7⅛	6⅞
2	Ford Of Can A	59½	59⅝	59½
1	Ford M Fran	12	11¾	11¾
4	Ford Mot Ltd	4¼	4¼	4¼
5	†Founda Foreign	5⅝	5⅝	5⅝
	G			
5	Gen Allovs	4¼	4¼	4¼
1	†Gen Aviation	1⅞	1¾	1⅞
8	Gen E L ric (.265g)	6⅛	6⅛	6⅛
6	†Globe Und (1.20g)	10¾	10⅝	10¾
5	Gold Seal Elec	6½	5½	6½
12	Goldfield Con (.05g)	1	1	1
4	Gorh Mfg vtc (1g)	19¾	19	19
10	Gt A & P nv (7b)	131	131	131
50	Gt North Pap (1)	23½	23½	23½
5	Gulf Oil Pa	54¾	53½	53½
	H			
3	†Hamilton Gas vtc	1	⅞	1
1	Hayden Chem (1)	17¼	17¼	17¼
70	†Hir Holtz pf	44½	42½	43½
2	†Hir Walker pf (1)	14¾	14¾	14¾
6	Holling Gold (.75b)	10⅛	10⅛	10⅛
9	†Hudson Bay M&S	10⅝	10⅝	10⅝
1	Humble Oil (2)	83	83	83
1	†Hyvrade Pfd	4½	4½	4½
	I			
5	Int Mining war	4¾	4¾	4¾
8	Interlard Pet (1.12)	19½	18⅝	18⅝
2	†Interst Equit	1¼	1¼	1¼
1	†Kolster-Brandes	⅛	⅛	⅛
1	†Kruger Brew	14¼	14¼	14¼
	L			
30	Lake S M (2½b)	49⅜	48½	48½
1	†Lazarus Fr pf (6½)	95	95	95
11	†Leonard Oil			
3	†Lion Oil	⅝	⅝	⅝
3	Long Is Lt	6½	6½	6½
	M			
1	†Maryland Cas			
1	†Mass Util Asso	3	3	3
5	†Mavis Bott A	2½	2½	2½
1	†Memphis N Gas	3¾	3¾	3¾
1	†Mercant Strs	14	14	14
1	†Meritt-C & S	2¾	2¾	2¾
1	†Michigan Sug	1⅝	1⅝	1⅝
1	Mid St Pet B vtc	¾	¾	¾
2	Mid West Util	¼	¼	¼
50	Mohawk-Hud Ipf(7)	57	56	56
2	†Molybdenum vtc	3½	3½	3½
	N			
2	†Nat Avia	10⅜	10⅜	10⅜
38	†Nat Bellas Hess	2⅜	2⅛	2⅛
1	Nat Leather	1¼	1⅛	1⅛
7	Nat Service	1¼	1¼	1¼
1	Nat Shi war	⅛	⅛	⅛
1	†Nat Un Rad	4¾	4¾	4¾
20	N Eng Pow pf (6)	1½	1½	1½
3	N J Zinc (3)	43¾	42½	42½
24	†Newmont Min	61	60½	61
1	N Y Steam (2.20)	51⅝	48¾	48¾
.50	NY Tel 6½ pf(6½)	32	32	32
11	Niag Hud Pow	7	6¾	6¾
1	†Nipissing Mines	2½	2½	2½
5	†Nitrate R Pow	¼	¼	¼
.50	N Am & Pow	4	4	4
1	Nor & So Am A	½	½	½
2	Nor War cv pf (3)	32½	32½	32½
	O			
3	†Ohio Cop	¾	¾	¾
	P			
3	†Pac Eastern	2⅛	2⅛	2⅛
4	†Pan-Am Airways	51	50	51
1	†Pantepec Oil	1½	1½	1½
12	Para Davis (1)	21	21	21
12	Pennroad	3	2⅞	3
.70	Pepperell (6.00)	74	74	74
1	Petrol Corp war	1	1	1
2	Philip Morris Cons	3⅝	3⅝	3⅝
1	†Phoenix Sec	11½	11½	11½
18	†Pioneer Gold (.60)	11¼	10⅞	11⅛
1	Pitts Lake Ore (2½)	78¼	76¼	76¼
.75	Pitts Pl Gl (.60)	33¾	32½	32½
7	Premier Gold (.12)	15	14½	15
.30	Prud Sc P S pf	56	56	56
10	Pure Oil pf			
	R			
10	†Reiter-Fost	⅝	⅝	⅝
1	†Reliance Manage	⅞	⅞	⅞
2	Repub Gas	⅞	⅞	⅞
1	Reynolds Inv	⅝	⅝	⅝
6	†Roan A Cop	5	5	5
1	Rolls R Ltd (.262g)	26¾	26½	26½
	S			
2	†St Anth Gold	⅛	⅛	⅛
15	St Regis Pap	3½	3⅜	3⅜
1	†Shattuck Denn	3½	3½	3½
1	†Shenandoah	3½	3½	3½
2.50	Sherwin-Wms (1)	66	64	64⅝
.50	Sherwin-W AA pf(6)	96	96	96
20	Singer Mfg (6½)	67	66½	66½
1	Silv King Coal(.15g)	133	133	133
1	Sonotone Corp	7¼	7¼	7¼
2	So Am Gas A	3¾	3¾	3¾
1	So Penn Oil (.80)	18	18	18
1	†So Nat Gas			
1	†Southland Roy(.20)	5½	5½	5½
1	†Stan Brew Scranton	2¾	2¾	2¾
19	St Oil Ind (1)	30¼	29⅝	30
1	St Pow&L pf (7)	34	34	34
180	†Stand Sil-Lead	¾	¾	¾
	Stand Cosmetics	1	1	1
1	†Stutz Mot Am	7⅞	7⅞	7⅞
7	Swift & Co	16⅝	16⅝	16⅝
3	Swift Int (2)	24⅝	24½	24½
2	†Swiss-Am El pf	38	37¾	38
	T			
72	†Tastyeast A	1	1	1
13	†Technicolor	7¾	7¾	8
11	†Teck-Hugh G (.60)	8½	7¾	8
3	†Texon Oil (.60)	7¾	7¾	7¾
2	Tonopah Min	1⅛	1⅛	1⅛
2	†Trans-Lux	1⅞	1⅞	1⅞
2	Tri-Cont war	1¼	1¼	1¼
1	Tubize Chat	2	2	2
	U			
3	Unit Corp war	2½	2½	2½
2	†Unit Dry Docks	1⅞	1⅞	1⅞
22	Unit Founders	1⅝	1⅝	1⅝
18	†United Gas	1⅞	1⅞	1⅞
1	†Unit Gas war	3	2¾	2¾
3	†Un Lt&Pow A	4	4	4
5	Un Lt & P pf	3½	3½	3½
34	†Un Molasses Ltd	13⅛	12¾	12¾
1.25	Unit Shoe M (2½)	4	2⅞	2⅞
1	†U S & Int Sec	54¼	53⅛	53½
33	†U S Elec Pow	43½	43½	43½
10	†U S Elec Pow war	½	½	½
1	†U S Radiator	¾	¾	¾
3	†Unit Verde(.40) XD	1¾	1¾	1¾
3	†Utility Equities	3¾	3¾	3¾
2	†Util Power & Lt	1⅝	1⅝	1⅝
1	†Ut P & Lt B ctf	1¼	1¼	1¼
	V	3¼	3¼	3¼
1	Veneer Mex Oil			
10	†Venezuel Pet	3⅜	3⅜	3⅜
	W	1⅛	1	1
5	Waco Aire			
1	Woolw Ltd pf (1.36s)	12	11¾	11¾
78	Wright Harg (.25b)	6⅛	6	6
	A	8	8	8

DOMESTIC BONDS.

4	†Ala Pow 5 '46	75	75	75
1	†Ala Pow 5 '68	63½	62½	62½
3	†Ala Pow 4½ '67	54½	54½	54½
8	†Alumin Co 5 '52	97½	97½	97½
2	†Alumin Ltd 5 '48	96½	96½	96½
2	Am Cmwl P 6 '40	6½	6½	6½
5	†Am Commu P 5½ '53	1⅝	1⅝	1⅝
11	†Am G&E 5 2028	4¼	4	4
10	†Am G&Pow 5½ '53	72¾	72¾	72¾
11	†Am P&L 6 2016	21	20	21
90	†Am Roll M 4½ '33	49	48½	49
8	†Am Roll M 4½ '33ctf	97	97	98
1	†Am Seat 6 '36	81	81	81
13	†Appal Pow 5 '56	45½	45½	45½
16	†Appal Pow 5 '41	80	79	80
7	†Ark P&L 5 '56	103¾	103½	103½
8	†As Elec 4½ '53	64	64	64
10	†As G&E 5½ '38inv ct	16	15½	16
14	†As G&E 5 '50	15½	14¾	14¾
50	†As G&E 5 '58	15½	14¾	15¼
29	†As Gas 4½ '49 G	15½	14¾	15¼
51	†As Tel Ut 5½ '44 C	10¼	10	10
10	†Atlas Plyw 5½ '43	43¾	41½	43¾
		73	72¾	73
2	†Baldw Loc 6 '38 ww	109	109	109
2	†Bell T Can 5 '57 B	101½	101	101
2	†Bell T Can 5 '60 C	101¾	101	101
1	†Birm El 4½ '68	56½	56½	56½
1	†Can N Ry 6s 7 38M	101¼	101¼	101¼
5	†Can Pac 6 '42	102	101½	102
3	†Cargo P&L 5 '36	58	57¾	58
5	†Cedar Rap Mfrs 5½	104	103½	104
6	†Cen Ill P S 5 '56 G	61¼	60½	60¾
26	†Cen P&L 5 '56	58	58	58
4	†Cen Pow 5 '57 D	49	48¾	49
9	†Cen St El 5½ '54	32¾	32	32
12	†Cen St El 5 '48	33	31½	32
13	†Cen St P&L 5½ '53	33¾	32½	32½
2	†Chi J Rys&USY5'40	39	38¼	38¼
1	†Chi Fn Tool 5½ '42	99¾	99¾	99¾
6	†Chi Ry cod 5 '27	53	53	53
5	†Cin St Car 5½ '52A	45	44¼	44½
1	†Cities Ser 5 '66	39¼	39⅛	39¼
39	†Cities Ser 5 '50	39¼	39⅛	39¼
6	†Cit S Gas 5½ '42	31¾	31½	31½
1	†Cit S Gas 5½ '42	31¾	31½	31½
6	†Cit S Gp Pipe 6 '43	65	65	65
6	†Cit S P 4½ '60 F	31	30	31
12	†Cit S Pow 5½ '52	29⅞	28⅝	29⅜
1	†Clev E Ill 5 '39	104⅜	104⅛	104⅛
3	†Comwl Ed 4½ '56C	88	86½	86½
6	†Comwl Ed 4½ '60D	88	87	87
31	†Comwl Ed 4 '81 F	79¾	79¾	79¾
3	†Comwl Ed 5½ '53C	100½	99⅝	100
5	†Comwl Ed 5½ '48A	63½	61¾	62
3	†Commun P&L 5 '57	40½	40½	40½
5	†Conn Riv P S 5 '52A	96	95¾	95¾
1	†C GEL&P B 4½ '70R	102⅜	102⅜	102⅜
4	†Con GEL&P Ba 4½	96½	96½	96½
1	†Con Gas Ut 5 '43A	36¾	36¾	36¾
7	†Consum P 4½ '68	100¼	99¾	99¾
2	†Cont G&E 5 '58 A	43¾	43½	43⅝
5	†Crane Co 5 '40	63½	62½	62½
3	†Crucible St 5 '40	67½	67½	67½
2	†Cudahy P 5½ '37	96¾	96¾	96¾
2	†Cudahy P 5 '46	103¾	103¾	103¾
1	†Del C Gas 6 '47 A	85	85	85
16	†Det Int Br 6½ '52	3	2½	3
5	†Ed El Ill 5 '35	101¼	101¼	101¼
10	†Ed El Ill 5 '36	102¼	102⅛	102⅛
3	†El Paso El 5 '50 A	89½	89½	89½
8	†Emp O & R 5½ '42	45	44¾	45
4	†Gary E&O 5 '34 A	40	38½	40
11	†Gatin P 6 '36	75	74¾	74½
1	†Gatin P 6 '41	68½	68½	68½
18	†Gatin P 6 '41 B	65	65	65
2	†Gen Mot Ac 5 '35	103½	103½	103½
2	†Gen Pub S 5 '53	55	54	55
2	†Gen Pub Ut 6½ '56	31	30¼	30¾
26	†Geo Pow 5 '57 A	41	40	40
6	†Glen Ald Coal 4 '55	67¼	65½	66¾
6	†Grand Trunk 6½ '36	100¾	100¾	100¾
3	†Great Nor P S 5 '35	99½	99½	99½
3	†Gulf Oil Pa 5 '47	100	99½	100
2	†Gulf St Ut 5 '56 A	69¼	69¼	69¼
3	†Hall Pr 5½ '47 A	67¾	67¼	67¼
2	†Houst G G 6 '43 A	47½	47	47
2	†Hous Lt&P4½ '81E	87	87	87
4	†Hous Lt&P 5 '53A	99½	99½	99½
1	†Idaho Pow 5 '47	97	97	97
23	†Ill Pow&L 5 '56C	53½	52½	52½
8	†Ill Pow&L 6 '53A	57¾	57	57¾
3	†Ill Pow&L 5½ '54B	55¾	55¾	55¾
5	†Ind & Mich 5 '55	88	88	88
1	†Ind El 6 '47	60	60	60
2	†Ind El 6½ '33D	78¾	78	78¾
1	†Ind El 5 '51 C	70¼	70¼	70¼
2	†Ind Hyd El 5 '58A	57½	57½	57½
1	†Ind Sve 5 '50	54¼	53¾	53¾
2	†Indnapls Gas 5 '52	27½	27½	27½
14	†Indnapls P&L5 '57A	69¾	69¾	69¾
1	†Int P Sec 7 '57 E	83½	82¾	82¾
2	†Int P Sec 6½ '55C	89	89	89
3	†Int Salt 5 '51	90¼	90	90
1	†Int Sec Am 5 '47	51½	51½	51½
1	†Inters Pow 6 '52	36	35½	35½
3	†Inters Pow 5 '57	47	47	47
1	†Interst P Sv 5 '56D	58	58	58
1	†Invest Cos 4½ '47A xw	74½	74½	74½
1	†Ja Pub Sv 5 '57	67	67	67
1	†Jamaica W 5½ '55A	102	102	102
4	†Jer C P&L 4½ '61C	82	81½	82
2	†Jer C P&L 5 '47B	89½	89½	89½
4	†Ky Util 5 '69 I	56½	53½	55½
4	†Ky Util 5 '61 H	56	55½	55½
5	†Kos Gas & C 5½'50	78½	78½	78½
3	†Kresge 5 '45	90	90	90
5	†Kresge 5 '45 ctf	89	89	89
3	†Laclede G 5½ '35	58	58	58
1	†Larutan Gas 6½ '36	91½	91½	91½
5	†Lehigh PS 6 2026A	67¾	67	67¼
3	†Los Ang G&E 5 '61	95	95	95
3	†Lou P&L 5 '57	76	76	76
2	†Mass Gas 5 '55	79¼	79¼	79¼
1	†Memph P&L 5 '48	92	92	92
1	†Metro Ed 5 '62 F	82¾	82¾	82¾
1	†Midland Val 5 '43	58	58	58
5	†Mid St Pet 6½ '45A	46	46	46
1	†Midland Val 5 '43 ctf	7½	6¾	6¾
10	†Midwest Util 5'33ctf	79¼	79¼	79¼
2	†Minn Gen El 5 '54	102¼	102¼	102¼
3	†Miss Riv P 6 '44ww	94¾	94¾	94¾
6	†Miss P&LCo 5 '57	93¾	93¾	93¾
3	†Miss Pow 5 '55	57¼	57¼	57¼
10	†Miss Riv P 5 '51	49	49	49
1	†Mo P S 5 '47 A	102¼	101½	101¼
7	†Monon W 5½ '53	46	46	46
16	†Mont LH&P 5 '51 A	62	62	62
9	†Mont LH&P 5 '70 B	102¼	101¼	101¼
9	†Munson S S 6½ '37	18½	18	17½
5	†Narragansett 5 '57	100	100	100
5	†Nat P&L 6 2026 A	63	63	63
2	†Nat P S 5 '78 ctf	11	11	11
2	†Nebr P 6 2022 A	87	87	87
2	†New Cal E 5 '56	57	56½	56½
2	†N Eng Gas & E 5 '50	42¾	41½	41½
21	†N Eng P&L 6 '47	41¾	40½	41¼
2	†N Eng P S 5½ '54	53	52½	53¼
2	†N Eng P S 5 '48	51¼	51	51½
21	†NY Penn&O 4½ '35	98	96½	98
26	†NY Pow&Lt 4½ '67	84¾	84½	84½
5	†NY&W Lt 5 2004	93¾	93½	93½
3	†N Am L&P 5½'54A	70	65	69
1	†No Ind P S 5 '69	68	68	68
1	†No Ind Pub S 5½ '70E	60¾	60¾	60¾
3	†No Oh P&L 4½ '51	85	89	89
20	†No St P 4½ '61	10	84½	84½
1	†N W Pow 6 '60		10	10
2	†Osden Gas 5 '45	86	86	86
32	†Ohio Ed 5 '60	84	82½	83
5	†Ohio Pow 5 '52 E	97½	97½	97½
14	†Ohio Pow 4½ '56 D	88¾	88½	88½
1	†Ohio P S 6 '53 C	84	84	84
15	†Okla G&E 5 '50	78¾	78	78¾
1	†Ottawa LH&P 5'57A	95	95	95
1	†Okla P&W 5 '48 A	42½	42½	42½
8	†Pac G&E 4½ '57 E	92¾	92¾	92¾
5	†Pac G&E 4½ '60 F	92¾	92¾	92¾
17	†Pac G&E 5 '55 D	98½	98½	98½
17	†Pac G&E 5½ '52 C	101½	101½	101½
12	†Pac G&E 6 '41 B	106½	106¾	106½
1	†Pac P&L 5 '55	53	51	53
5	†Pac Wes Oil 6½ '42	77½	77½	77½
1	†Pen C P&L 4½ '77	91½	91½	91½
8	†Pen Oh P&L5½'54A	90¾	90¾	90¾
1	†Pen P S 6 '47 C	85	85	85
1	†Pen P S 5 '54 D	67	67	67
1	†Pen W&P 5 '40	105½	105½	105½
1	†Pen W&P 4½ '68 B	98½	98¼	98½
15	†Peo GL&C 4 '81 B	70	68	68
2

Harold Lloyd Also Plans to Produce New Comedy—Eugene O'Neill's New Play

Comedian Also In Quest of a Leading Lady

Will Spend 10 Days East; "Emperor Jones" Rushed; About Showshops.

Production fever seems to be contagious among the foremost of our screen comics.

With Charlie Chaplin no more than delivered of his determination to begin work on a new picture the first week in December—which many think will turn out to be some time next summer!—comes word under Hollywood date line of October 1, that Harold Lloyd is en route to New York, where he is expected to arrive tomorrow, to perfect final details for his picturization of Clarence Buddington Kelland's story of "The Cat's Paw," just concluded in serial form in the Saturday Evening Post.

Among Mr. Lloyd's other errands in the East will be the selection of a new leading woman to appear opposite him in the Kelland yarn. He will confer on this with Mr. Kelland in New York and also will attend all of the current stage plays on Broadway in the hope that he will there discover a type suitable for the lead he seeks.

Lloyd, who, like Chaplin, has learned the value—in terms of box-office gross—of making only a few pictures, and those few far between, is expected to be away from the West Coast no more than a scant 10 days, returning by way of Chicago and the Century of Progress Exposition.

It will be recalled that many young actresses have acquired quick fame by appearing opposite Harold Lloyd in his comedies. Foremost among them, of course, are Bebe Daniels, who has gone on to the heights of picturedom, and the former Mildred Davis, now Mrs. Lloyd. Barbara Kent, who unexpectedly presented the late President Coolidge with a large bunch of roses at one of the Army pageants down at the War College a few years ago this month, and Jobyna Ralston, now Mrs. Richard Arlen, are others whom Lloyd helped to popularity. Who will be next?

"My Weakness," Previewed.

A considerable preview audience, that included the dramatic desks of the local press, assembled in the private projection room of the Fox Film Exchange at noon yesterday to view "My Weakness," the first American-made picture starring Lilian Harvey to reach the public screen.

It is in this picture, also, that Will Rogers' daughter makes her debut on the screen, under the name, if memory serves, of Mary Howard. Lew Ayres, Charles Butterworth and Henry Travers are the others in the cast who matter most, although a great many more than that appear in the action from time to time—among whom are some very pulchritudinous young sirens and some very grotesque china figures, who come to life long enough to add an odd sort of zest to one of the catchiest songs in the score, "Be Careful."

Extravagant Effects.

"My Weakness," borrowing its introductory idea from Shaw's "Pygmalion," ends better than it begins and along the way reveals many clever conceits in the manner of introducting its songs and furthering its action. It is a lively, lilting and frequently lovely novelty, to vary the monotony of the ubiquitous musical revue, and ought to find a large response among the discriminating public that doesn't mind a bit of extravagance in its film fare from time to time.

Pending the time when a complete review will appear in this space, following the picture's regular opening at Loew's Fox on Friday, it may not be going too far to say that here is something that may be looked forward to with utmost pleasure by all but the most rock-ribbed realists—as will be understood when it is confided that Little Dan Cupid in this more or less idyllic love story is Harry Langdon!

Elias Breeskin, well known in Washington as the younger brother of Daniel Breeskin, one of the pioneer musical directors in the Capital's motion picture theaters, and as an artist formerly ranked among the first 10 violin virtuosi in the entire country, may be descried by the closely observant this week as the conductor who waves the baton over the Carrie & Eddie Dance Revue on the stage bill at Loew's Fox Theater. Mr. Breeskin was at one time concertmaster of the orchestra at the Metropolitan Theater; musical director at the Tivoli and, in addition, has made many concert appearances in this city. He is holding levees around the Fox stage entrance following every performance.

Opening Moved Ahead.

Following an old, dastardly custom that has been resorted to so often that one has to stop and think whether it is the exception or the rule itself, RKO-Keith's urbanely announces that the local engagement of Paul Robeson in the John Krimsky-Gifford Cochran picturization of Eugene O'Neill's "The Emperor Jones," will begin in the Fifteenth street house tomorrow instead of Friday.

The screen transcription of "The Emperor Jones" will begin in the haps greater interest and discussion up and down Broadway than any other picture shown there in recent months. Of necessity it extends beyond the original O'Neill script in the number of expansiveness of its scenes and presents Paul Robeson in the title role in place of the late Charles Gilpin, who created it on the stage. Mr. Robeson is one of the authentic artists of his race, having achieved all American rating as a college athlete, graduated in law, starred in opera and attained note as a singer.

Only the law may be looked upon as superfluous equipment for the effective portrayal of the stellar role in one of O'Neill's most vivid dramas.

Speaking of opening days, it is to be noted that in the conduct of its new season it will be the practice of the Rialto Theater to open its new bills on Saturday, instead of Friday, the day observed by all of the other picture houses in the downtown, first-run area. This was the policy adhered to by the Rialto until within a few weeks before its closing last spring. It now reverts to its former custom as a definitely fixed policy, according to statement made yesterday by Manager Rodney Collier.

"Come Up and See Me—"

The theater's most discussed figure—at the moment—whose popularity has reached the point where 10 babies have been named for her in one month, will arrive, cynematically, in the National Capital on Friday, October 20, in an avidly awaited picture of her own authorship bearing the title of "I'm No Angel."

This would be Mae West, the buxom blonde, whose first picture, "She Done Him Wrong," created such a sensation and occasioned so many return bookings that Paramount has withdrawn it from circulation for fear of the effect it might have on the box-office "draw" of the later release.

According to yesterday's announcement from Carter Barron, city manager of the Loew interests in the Capital, regarding the booking of "I'm No Angel" at the Palace, Washington is one of the first cities in the country to be favored with a glimpse of Miss West's lurid tale of the circus lots so soon after its discharge from the cutting-room.

In this subject, Miss West portrays a hard-boiled, wisecracking lion tamer, but most of the "stills" that have preceded the booking to the dramatic desks depict her in white tights sitting on the forehead of an elephant!

All the electrical effects used by Earl Carroll in the staging of his famous bolero number, are being installed at the Shoreham to add luster to the pretentious spectacle which will be produced nightly in the main dining room beginning tomorrow night. The bolero dancers, twelve sprightly and rhythmic young women, will be led by the Townsends, the original bolero dancers in this country. Maxim Lowe's orchestra, conducted by Barnee, will be augmented by a battery of tympani for this exotic number. Numerous other acts are on the bill which will divert the World Series crowds.

Convalescent.

It is expected that Tallulah Bankhead, who has been ill in New York since August 26, will leave the hospital this week. After a fortnight's rest, it is hoped she will be able to resume rehearsals in Guthrie McClintic's production of Owen Davis' "Jezebel."

The staging of the play has been held in abeyance pending her return to the cast. In the event that present plans work out successfully, "Jezebel" will be offered in the Martin Beck Theater, New York, late this month.

Well, now that the new season actually is here, what are you going to do with it?

In O'Neill Comedy

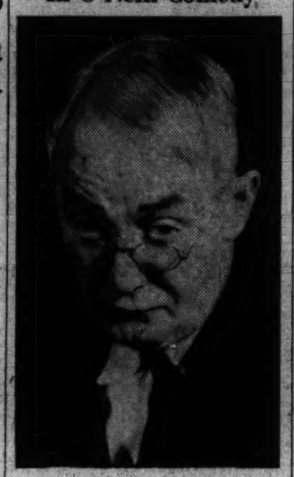

GEORGE M. COHAN, as he appears in Eugene O'Neill's first comedy, "Ah, Wilderness," which had its New York premiere last night.

O'Neill Has Written Lyric Comedy in "Ah, Wilderness"

First-Night Audience in New York Is Charmed by His Facile Treatment of Simple Story in Which George M. Cohan Is Starred.

By Clayton Hamilton.

New York, N. Y., Oct. 2 (Spl.).—It is not often, in these desultory days, that anything happens in the theaters of New York which assumes immediate importance as a national event. But tonight something really happened in New York, when the Theater Guild inaugurated its new season with a presentation of the latest composition of Eugene O'Neill.

The crowded house was tense and eager with expectancy, for the theatergoing public had sensed a mystery from the mere fact that the cast was to be headed by George M. Cohan. There was something tantalizing in the apparent incongruity of our foremost comic actor being featured in a play by our foremost tragic dramatist. Throughout his long and versatile career, Mr. Cohan had never before appeared in any part which had not been written by and for himself.

When asked his reasons for this sudden deviation from a lifelong policy, he had answered that he liked the part, he liked the play and he liked Eugene O'Neill; and this response had been so very simple that it had seemed to carry a suggestion of the cryptic. What, the public wondered, could George Cohan possibly be doing in a galley steered by the grim author of "Strange Interlude" and "Mourning Becomes Electra?" For, Eugene O'Neill, despite the manifest variety of his technical attacks upon the problems of the theater and despite the further fact that none of his full-length plays has at all resembled any of the others, had always confined his outlook upon life to a rather narrow circle of observation, which had stood utterly distinct from that other and somewhat broader circle which George M. Cohan, as an observer of life, had made peculiarly his own.

The face of Eugene O'Neill, through many photographs, has been made familiar to our public. It is a face with large and dreamy eyes and rugged features; a face with gritted teeth and granite jaws; the face of a man who seems never to have smiled. And all his plays, despite their wide variety of subject-matter and versatility of technical method, have exhibited a grimness that seemed in keeping with his countenance. He has brooded on the warped psychology of tortured souls and focused his attention fixedly upon the narrow circle of spiritual horrors. From the very outset of his career until tonight, he had never created a truly comic character nor written a truly comic scene. The milk of human kindness in his work was turned to bitterness and gall; and, despite his indisputable power as a dramatist, he seemed to lack that large geniality of spirit which we hope always to encounter in the great artists of the world.

Consider now what happened in New York tonight when the gathered audience at the Guild Theater watched, with fine emotions which progressed from strange surprise through sheer amazement to ultimate ecstatic approbation, the gradual unfolding of a pleasant little comedy of youth and age which was gentle and kindly, and humorous and witty, and tender and tolerant, and wistful and sympathetic, and amusing and wise. In type, it was the sort of play that no author had dared to write and no manager had dared to produce since this over-wearied world of ours had gone awry—the kind of play that, many years ago, Booth Tarkington had written so charmingly in "Clarence."

The plot of the new play was so simple that any summary would seem to reduce it to the verge of the absurd. It set forth merely the tragi-comic complications of an ordinary love affair between a high school boy in a small New England town and a little girl a couple of years his junior, and the effect of this love affair on the various members of the boy's household—his parents, his uncle, a sort of adopted aunt, his elder brother, his little sister, and a tiny younger brother. The whole thing was nothing more than a composite picture of an ordinary American family living through a day or two of ordinary life in an ordinary little town. But the forthright statement does not, by any means, describe the miracle.

For, if art may be defined as life seen through a temperament, it becomes an axiom that the important thing in art is not the particular circle of life which is examined but the temperament through which it is observed. And the simple little characters of this little play are looked upon with such humorous understanding and such wistful sympathy that a thousand people gathered in a metropolitan theater could smile upon them only through eyes that were dimmed with tender tears.

However disillusioned or however cynical, however bitter or however grim may be the reasoned attitude of an adult artist toward humankind in general, it is a reasonable fact that he will always reserve a special tenderness for one person, if only one, in all the world. This one person is the boy he used to be when he himself was in his teens and early twenties. For memory, the mother of the muses, hangs a magic veil between us and our past which mistily obliterates our failings and aureoles our merits as we look backward for a glimpse of our recollected selves.

And Eugene O'Neill, who now is in the middle of his forties, has looked backward through the magic veil to the days when he was in his teens; and although this new play of his is sufficiently fictitious as to fact, it is in very truth an autobiographic composition. He calls it, on the program, "a comedy of recollection." It is indeed a comedy, by virtue of the present wisdom of its adult author; but it is a poem also—a lyric poem redolent of the nostalgic longing of every man in his maturity for the lost loveliness of his own youth.

The play is perfectly cast and perfectly played—by George Cohan, as the sympathetic father, and Elisha Cook, as his troubled adolescent son; by Marjorie Marquis, as the mother, and by Eugene Lockhart, as her genial, inebriated, worthless and lovable brother, and by all the others, whose performances are no less impeccable because they are less important to the play. And it has been perfectly directed by Philip Moeller, who has been gifted with the wisdom to advise his actors not to "act," but merely to leave the dramatist alone.

This simple but extraordinary human document is called "Ah, Wilderness . . . !" The title should be spoken with a wistful sigh and with a loving lyric recollection of those brave days when all of us were in our teens and used to recite the eloquent quotations of Fitzgerald's "Rubaiyat" under a clear sky of many stars. Eugene O'Neill now knows how funny we must have seemed in those days from any outside point of view; but he remembers also how beautiful we felt inside ourselves. "Ah, Wilderness . . . !"

Bandits in Weekly Restaurant Raid

Covering one customer and the proprietor, Theodore Spanos, with guns, three armed bandits last night robbed the National Restaurant, 1524 M street northwest of $35.

The same restaurant was held up a week ago by two armed men, who took approximately the same amount from the cash register, according to police.

Last night's hold-up men escaped in a cab, which waited outside, Spanos told police. The lone customer left the cafe before police could identify him.

Nazis Seize 70 as Reds.

Dresden, Germany, Oct. 2 (AP). Seventy persons were arrested today on charges of illegal Communist activity.

Film Table

Feature pictures and stage shows schedule:

Rialto—"S O S Iceberg," at 11:43 a. m., 1:43, 3:43, 5:43, 7:43 and 9:43 p. m.

Earle—"Secret of Blue Room," at 11:10 a. m., 1:50, 4:30, 7:15 and 9:55 p. m. Stage shows, with Barbara Stanwyck, in person, at 1, 3:40, 6:20, and 9:05 p. m.

Loew's Fox—"Big Executive," at 11 a. m., 1:20, 4:10, 7 and 9:50 p. m. Stage shows at 12:30, 3:20, 6:10 and 9 p. m.

Metropolitan—"Too Much Harmony," at 11 a. m., 12:45, 2:30, 4:20, 6:15, 7:50 and 9:40 p. m.

Palace—"Stage Mother," at 11:15 a. m., 1:20, 3:25, 5:30, 7:35 and 9:45 p. m.

RKO-Keith's—"Lady for a Day," 11:15 a. m., 1:21, 3:27, 5:33, 7:39 and 9:45 p. m.

Columbia—"Doctor Bull," at 11:55 a. m., 1:50, 3:50, 5:50, 7:45 and 9:45 p. m.

Tivoli—"Morning Glory," at 2:35, 4:20, 6:05, 7:55 and 9:45 p. m.

Ambassador—"Too Much Harmony," at 6:15, 8 and 9:45 p. m.

Film Folk at Rites Of 'Peg' Talmadge

Mother of Three Stars Has Simple Funeral.

Hollywood, Oct. 2 (AP).—Film players and friends who called her Hollywood's "Mother Confessor" gathered today in a small cemetery chapel at funeral services for Mrs. Margaret ("Peg") Talmadge, mother of the three Talmadge sisters, Norma, Constance and Natalie.

There was only the eulogy of the Rev. James Hamilton Lash, of the Congregational Church. There was no singing.

Chapel ushers were Buster Collier, Larry Kent, Billy Mayer, Gilbert Roland, George Rosenberg and Allan Tomblin.

Medical Lecture Today.

Prof. George Barger, of the University of Edinburgh, will give the first of the Smith-Reed-Russell lectures at George Washington University Medical School at 11 a. m. today.

Representative Hornor Leaves Widow Estate

Clarksburg, W. Va., Oct. 2 (Spl.). The will of Representative Lynn S. Horner, of the Third West Virginia District, filed for probate today, makes his widow, Mrs. Emma Horner, the only devisee.

The value of the estate is not given, but it is understood to be large.

AMUSEMENTS

RIALTO NOW
S·O·S ICEBERG
A staggering succession of pictured perils, pulsing human drama and awe-inspiring beauty!
The IMPOSSIBLE COMES to the SCREEN!
25¢ Till 1 P.M.

AMUSEMENTS

KEITH'S THEATRE — A better SHOW at RKO
PAUL ROBESON
In EUGENE O'NEILL'S FAMOUS PLAY
EMPEROR JONES
UNITED ARTISTS PICTURE
The amazing story of the Pullman porter who became a King!
STARTS TOMORROW
RKO AUTUMN FESTIVAL — HARVEST OF HITS
LAST TIMES TODAY—"LADY FOR A DAY"

AMUSEMENTS

Loew's FOX 25¢ NOW
STAGE ARTHUR TRACY "The STREET SINGER" and other STAR PERFORMERS PHIL LAMPKIN'S OVERTURE
SCREEN Ricardo CORTEZ ELIZABETH YOUNG in "BIG EXECUTIVE"
COMING LILLIAN HARVEY in "MY WEAKNESS" Stage WEAVER BROS. and ELVIRY

Loew's PALACE THEATRE OF THE STARS
NOW! ALICE BRADY FRANCHOT TONE MAUREEN O'SULLIVAN in M-G-M "STAGE MOTHER" with PHILLIPS HOLMES TED HEALY
Also LAUREL & HARDY in "BUTY BOOBIES"

6 Stars IN THE YEARS DRAMATIC HIT WINGING THEIR WAY TO THE CAPITAL TO THRILL YOU!
John BARRYMORE HELEN HAYES CLARK GABLE Lionel BARRYMORE Robt. MONTGOMERY MYRNA LOY in M-G-M'S "NIGHT FLIGHT"
Loew's PALACE Friday

Loew's COLUMBIA
NOW Will ROGERS in DOCTOR BULL
A FOX PICTURE

AMUSEMENTS

Constitution Hall - 1933-34
CONCERTS
TUESDAY SERIES—4:40 P. M.
Nov. 28, Pons, soprano; Jan. 16, Kreisler, violinist; Feb. 20, Rachmaninoff, pianist; Feb. 27, Lehmann, soprano, and Schlusnus, baritone; Mar. 20, Schipa, tenor. Series $5.50, $7.50, $10, $12.50, $15 inc. tax.
SUNDAY SERIES—4 P. M.
Nov. 5, Tibbett, baritone; Nov. 19, Heifetz, violinist; Dec. 3, Cossack Chorus; Jan. 21, Iturbi, pianist; Feb. 4, Joritza, soprano; Feb. 18, Saengerknaben (Boy Choir). Series $3.30, $4.95, $6.60, $9, $12, inc. tax.
THREE MAT. CONCERTS—4:40 P. M.
Wed., Nov. 15; Tues., Jan. 30; Wed., Apr. 4
BOSTON SYMPHONY ORCHESTRA
(108 MUSICIANS)
SERGE KOUSSEVITZKY
Series: $3, $4, $5, $7, $9; Boxes, $50 (no tax)
Seats Now on Sale at
Mrs. Dorsey's Bureau, Droop's, 1300 G St., Nat. 7191

NATIONAL
Nights, 50c to $2.50
Mats. Wed., Sat., 50c-$2
Lee Shubert Presents first play of the American Theater Society
LENORE ULRIC
in a Modern Comedy
Her Man of Wax

GAYETY-BURLESK
NOW PLAYING
JERRI McCAULEY
and her "PENNANT WINNERS"
NEXT WEEK STARTING SUN.
ANN CORIO

AMUSEMENTS

WARNER BROS. THEATRES
Capital's Amusement Centres
EARLE — CAPITAL'S BEST VAUDEVILLE
LAST 3 DAYS BARBARA STANWYCK IN PERSON & 3 ACTS
"SECRET OF BLUE ROOM"
COMING FRIDAY
WILD BOYS OF THE ROAD
On Stage BORRAH MINEVITCH AND HIS RASCALS — OTHER ACTS
25¢ to 1 P.M.

METROPOLITAN
DOORS OPEN TODAY AT 10:30 A. M.
First Show at 11 A.M.
BING CROSBY
In Paramount's Musical
"TOO MUCH HARMONY"
ALSO PRESENTED TODAY
At Warner Bros.
AMBASSADOR
25¢ to 1 P.M.

One Great Leader Says of Another—

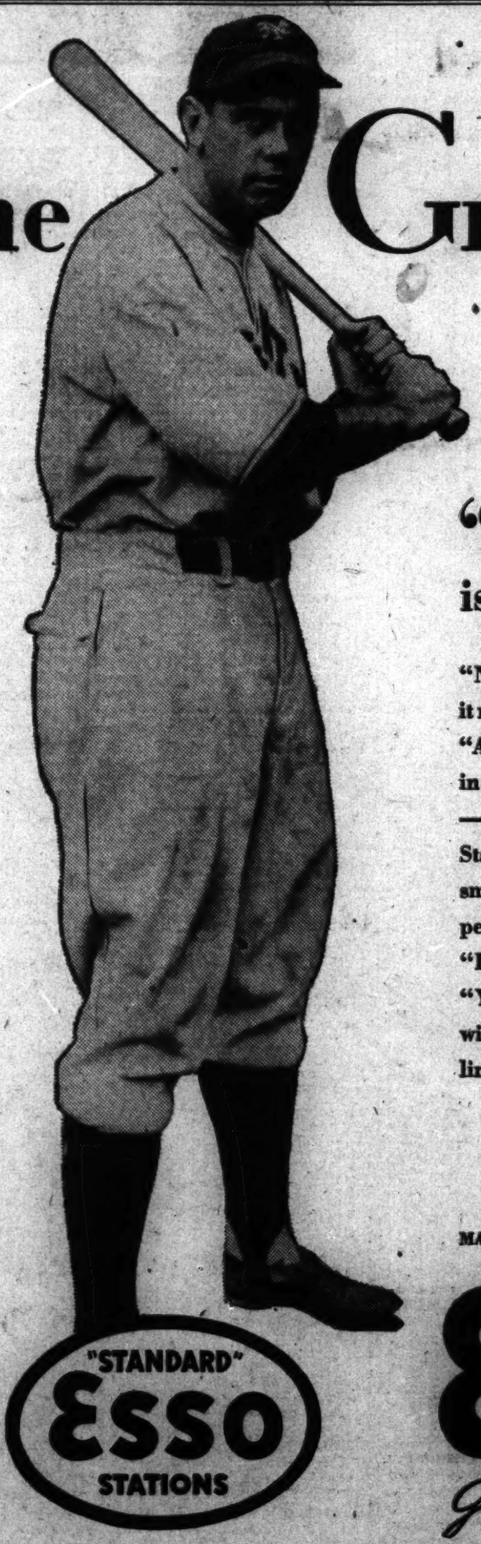

"Essolene leads the field, because it is made by the Industry's Leader"

"Next to baseball I know motor fuel best. I've sold it for years. I sell it now—all winter long—down in Memphis, after the season's over.

"And let me tell you, folks, it takes a leader to deliver the goods—in baseball or in motor fuel. That's why you can depend on Essolene—the largest oil organization in the world is behind it. When the Standard Oil Company of New Jersey says—'Essolene *guarantees* smoother performance' that certainly means you'll *get* smoother performance.

"I use nothing but Essolene and Essolube Motor Oil in my car.

"You'll get quick starting, smooth pick-up, mileage and economy with Essolene that you never could get in the old-fashioned gasolines. Take my word for it."

Wm. H. (Bill) Terry.

MANAGER OF THE N. Y. GIANTS—NATIONAL LEAGUE CHAMPIONS—1933

"STANDARD" ESSO STATIONS

AT REGULAR GASOLINE PRICE

Essolene

Guarantees Smoother Performance

Copr. 1933, Esso, Inc.

STANDARD OIL COMPANY OF NEW JERSEY • STANDARD OIL COMPANY OF PENNSYLVANIA
STANDARD OIL COMPANY OF LOUISIANA • COLONIAL BEACON OIL COMPANY, INC.

The Washington Post

TUESDAY OCTOBER 3, 1933 Sports

Sidewalks of New York Blase as Nats and Giants Await Opener Today

Preseries Statements of Nats Ring Loud With Confidence as Hour Approaches for First Battle of Classic

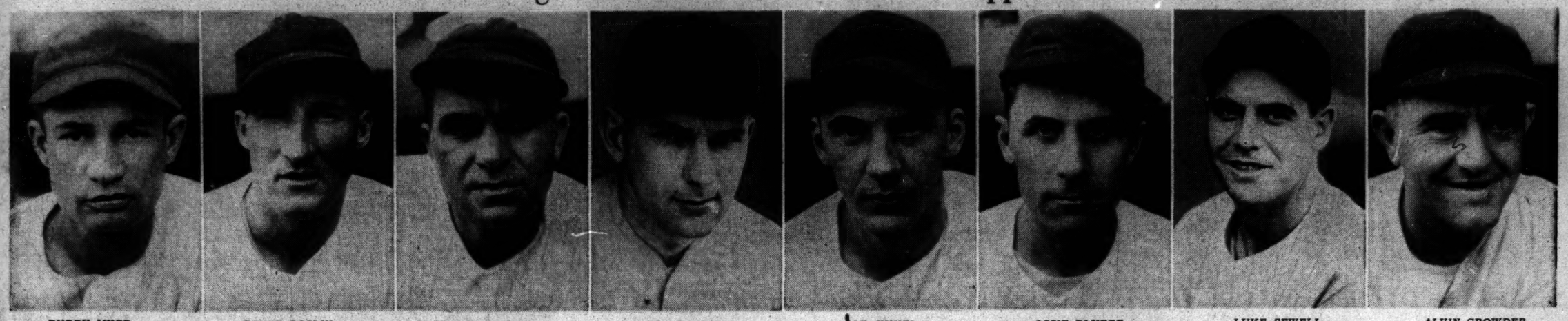

BUDDY MYER
"We're sure winners—I hope. The Giants may have a slight edge in pitching, but we have a better all-round team, which should tell the story. It'll probably be a tough series, anyway you look at it."

GOOSE GOSLIN
"It'll be a tight series, not many runs across the plate. Hubbell's not so hot—he's never been up against hitters like we've got. We may spank the cover off the ball against him, and the Giants probably can't hit us."

HEINIE MANUSH
"It'll be a tough struggle, but we'll win. Hubbell's a great pitcher, but Crowder and Whitehill won't be out there tossing cream puffs. Either of them is probably as good a pitcher as Hubbell, and we hit."

FRED SCHULTE
"We'll win, but who knows how many games it will take? Anything can happen in a World Series—and usually does. On paper we figure to take them, but World Series games are played on the diamond—not on paper."

JOE KUHEL
'It looks like a hard series, but we have the better rounded-out team. Crowder and Whitehill are probably just as good pitchers as Hubbell and, any way, there's only one Hubbell with the Giants."

OSSIE BLUEGE
"We undoubtedly have the better team, but the breaks are liable to decide the series. When you stop to consider the difference a bad bounce can make in a tight game, you'll realize just how important the breaks are."

LUKE SEWELL
"Certainly it'll be a hard series, but we play harder than they do. Our side will get out there and step on the gas just at the right times—and watch our dust. I catch better pitchers than Hubbell every week."

ALVIN CROWDER
"It's a tough series. I've seen Hubbell work and he's a great pitcher. He uses his head as well as his arm and has a lot of stuff the average batter hasn't seen. I think we'll beat 'em, but they're no pushovers."

This Morning

With Shirley L. Povich.

New York, Oct. 2.

THERE comes a time in the life of every sports writer when he must go out on a limb and make a choice. This department casts one emphatic vote for Washington to win the world series. If I'm wrong, the Giants, not I, are to blame.

But, discarding all my civic loyalty, if any, and attempting to take a circumspect slant at what the 1933 world series will bring forth, I am constrained to cast my lot with the Nats against the Giants on the general theory that might is right in baseball and the breaks are on the side that boasts the heaviest artillery.

The heaviest artillery the Nats have, undeniably. One look at the Giants' enemic .263 batting average, and one wonders what the Giants are doing in a world series. They have Hubbell, 'tis true, and Manager Bill Terry whispers that Hubbell may pitch three games. Interesting, if true, but it will be more interesting if the Giants succeed in becoming the first club to win a world series in three games.

Just Another Game for Nats.

This fellow Joe Cronin, on the eve of the world series, is about as much worried about the world series as King Feisal. Joe was saying this evening that he was thinking of taking in an early movie.

The rest of the Nats, on Cronin's orders, I might say, are regarding tomorrow's first game of the series as just another ball game. The benedicts on the club, who brought their wives along without exception, forsook the hotel lobby tonight for a downtown show.

Sun-up would come tomorrow

Continued on Page 19, Column 7.

Stein-Bloch Clothes
INTERNATIONALLY RENOWNED

Why envy GOOD TASTE

WEAR the "Mannerley" this fall—A complete newness is at once apparent in the Mannerley by Stein-Bloch. From its soft, draping lines to the manner in which it is assembled all indicate a marked departure from the conventional and bring out the exceptional designing and tailoring skill of our renowned Stein-Bloch tailors . . . The Mannerley opens the way to new ease, satisfaction and smartness in men's clothes.

$35

The PALAIS ROYAL MEN'S SHOP
Entrance at 10th St. and G St.

Nats Hit 29 Homers in Practice

Giants Awed as Series Foes Bombard Fences and Bleachers.

Only Two "Homers" Are Made by New York Team in Drill.

By Staff Correspondent.

POLO GROUNDS, New York, Oct. 2.—Wide-eyed, open-mouthed members of the Giants watched with mixed emotions this morning a terrific display of the Nats' batting power, calculated to strike terror in the hearts of New York supporters in the world series.

Grooming themselves for the opening of the series tomorrow in a final batting practice at the Giants' park, the members of the Washington cast unloaded a spectacular bombardment against the Polo Grounds ramparts, while the Giants, waiting to take the field for their own practice, noted the proceedings that well might awe them.

For the Nats, in three turns at the plate for each player, crashed by actual count 26 home runs into the Polo Grounds bleachers and over the Polo Grounds grand stand in a siege of long-distance hitting pyrotechnics that left New York sports writers gasping.

Kuhel Power at Bat.

Those nearby fences escaped the shots of no member of the Nats except the pitchers. Joe Kuhel was the big shot of the drill. He boomed no less than a half dozen long flies and low liners into the stands and over the roof.

Fred Schulte, Goose Goslin, Heinie Manush, Joe Cronin and Buddy Meyer turned on the heat. Four times Schulte socked the ball into the left-field stands. Once he rifled a shot into right field. Manush, too, was hitting the ball for home runs into both fields. Buddy Myer and Goslin specialized on the convenient right-field stands. Cronin dumped balls into both right and left. Ossie Bluege and Luke Sewell reached the right-field barriers.

Elated at their results with the National League ball pitched by Bob Burke and Bill McAfee, the Nats topped off their batting session with an infield drill, and left the field, deigning not to watch the Giants follow them to the plate.

And in shining contrast, the Giants failed to put on an impressive batting show for the Washington sports writers who stayed to see them hit.

Only Two Reach Stands.

One long shot by Mel Ott reached the right field stands. Another by Homer Peel, substitute outfielder, crashed into the left field seats. But that was all. The Nats had won the preseason practice without serious competition. They also had won the respect of the Giants, who clustered in little knots about the field to discuss the revelation that had come to them.

Washington's outfielders earlier in the morning had familiarized themselves with the sharp angles of the Polo Grounds' fences. Woe to the outfielder who fails to make a clean stop of a ball that bounces off a fence. A single to right field will roll for a home run to center if it gets by. A single to left will be a certain triple if not checked.

Goslin, Schulte, Manush, Harris and Rice devoted themselves to learning the caroms. But every ball hit on a line to left or right field has its possibilities. The series may be won and lost on bounces off the fences.

Baby Stribling Rushes To Brother's Bedside

High Point, N. C., Oct. 2 (AP).—Herbert (Baby) Stribling left here today for Macon, Ga., and the bedside of his brother, W. L. Stribling, who was injured in a highway accident yesterday.

Baby was the week-end guest of Harry Raymond, High Point sportsman. Before leaving for Macon, he canceled fights scheduled for this week in Greensboro, Knoxville, Tenn., and Winston-Salem.

Giants Are Ready, Terry Tells World

Best When Going Is Toughest, Says New York Pilot.

New York, Oct. 2 (Spl.).—On the eve of the series the dark-eyed Bill Terry, New York manager, confidently remarked, "The Giants are ready."

"I know what my ball team can do," he added. "We are best when the going is toughest. The Giants are confident of victory. They have met each test all season and taken them all in stride. We are not worried by the opposition.

"My lads will hit when the hits are needed, and we are conceding nothing to Washington. They will get plenty of fight from the Giants and we are not think about losing."

Betting Light With Nats Favored

Freak Wagers Are Made by Fans; Gamblers Have Dwindled.

By Staff Correspondent.

NEW YORK, Oct. 2.—Last-minute betting on the world series established the Washington Nationals as slight favorites over the New York Giants, but the margin was so slight that, to all intents and purposes, it was a case of "pay your money and take your pick."

Jack Doyle, Broadway billiard parlor proprietor and betting commissioner, was laying 7 to 10 against the Giants tonight, and 5 to 6 against the Nationals, which makes it obvious that even if one were a good guesser one could not outguess Jack on a percentage basis. These odds were accepted as official by the gambling fraternity, which has a dwindling membership, at best.

On tomorrow's game, the odds quoted by Doyle were 4 to 5 against the Giants with the American League champions at even money.

Wagering Is Light.

There has been comparatively little wagering on the series, all betting commissioners here agree. Ten small bets have been placed on the Giants to every one placed on the Nationals, but the total amount wagered shows the American Leaguers to be the popular choice.

Doyle and other betting commissioners tonight still were quoting even money against any player one might pick hitting a home run during the series. They were laying 2½ to 1 against the lead-off man on either team reaching first base the first time at bat.

The usual number of freak bets, such as whether the first ball pitched tomorrow would be a ball or a strike also were recorded.

Some fans, tempted by the short right field at the Polo Grounds and the newly erected stands at Griffith Stadium, which cut down the distance to the left-field pavilion, entered wagers with Doyle that Mel Ott, Giant outfielder, and Goose Goslin, of the Nationals, would hit a homer or two before the series ended.

Facts on Series

Contending teams—New York Giants, National League champions, and Washington Nationals, American League champions.

Managers of teams—William H. Terry, Giants, and Joseph E. Cronin, Nationals.

How series is decided—Best four out of seven games.

Schedule—First two games at Polo Grounds, Tuesday and Wednesday. Third and fourth games in Washington Thursday and Friday, and the fifth game, if needed, also will be played in Washington. If sixth and seventh games are necessary they will be played at Polo Grounds on Sunday and Monday.

Time of games—Games in New York and Washington will start at 1:31 p. m. (E. S. T.)

Betting odds (series)—Washington, 6 to 5.

Weather forecast for first game—Fair and cool.

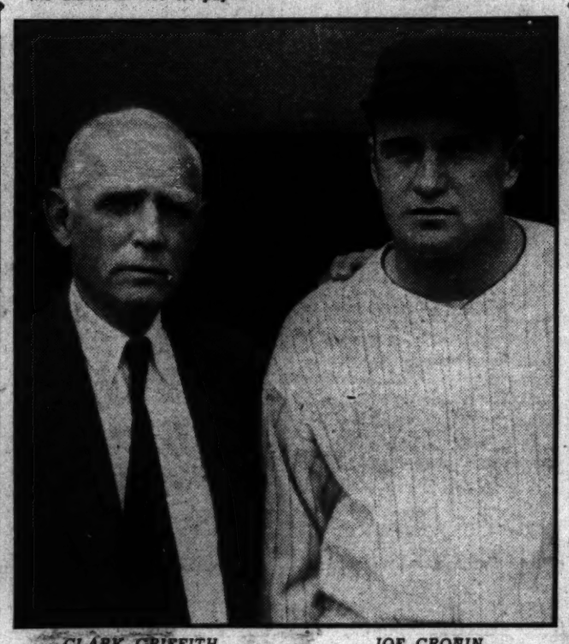

CLARK GRIFFITH
"We'll win this one just as we did the one with the Giants in 1924—but we won't take any seven games to do it. I am sure our boys will outplay them on the field and we'll probably outpitch them, too. Not to mention outfigure them."

JOE CRONIN
"It'll be a hard-fought series, but we should win. I haven't seen the Giants play, but from all accounts this Hubbell must be great. But what of that? We have some great hitters. And did you ever hear of Whitehill and Crowder?

New York Lacks Carnival Spirit, Pegler's Contention

By Westbrook Pegler.

NEW YORK, N. Y., Oct. 2 (Spl.).—The world series, as usual, has been pretty thoroughly played in advance on paper, and little remains to be done about it now beyond the physical performance of a certain number of ball games on the Polo Grounds, New York, and the Griffith lot in Washington. Ostensibly that is all there ever is to any world series, but, actually, this festival consists, in large part, of the reading matter prior to the games; much social gadding-about by the professional set, such as baseball experts from out-of-town, players, managers and scouts, and a lot of bunting and band music.

In some cities the citizens, having few excuses for public disorder, make the world series an occasion for one or more nights of promiscuous shoving and hauling and hornblowing in the streets of the local rialto. This has been done in Cincinnati, St. Louis and Washington since the war, and there was also some throwing of confetti and sucker right-hands on the sidewalks of Pittsburgh when the Pirates were playing first the Nationals, and later the Yankees. But Pittsburgh is a hard, growling type of city, and the locals did not turn themselves loose with the same varsity abandon that marked the popular nonsense in those other major-league ports when their turn came.

They Are Different.

Chicago and New York never did really haul off and let go and it would be an imposition on the facts to allege that New York was all agog over this world series on the night before the starting of the same. New York's emotions were well under control, and if anybody had started smacking total strangers, particularly strange ladies, over their heads with sockfuls of flour or soot, strictly in a spirit of innocent fun, anywhere along Broadway by way of celebration, that one would have been severely pushed in the face and presently delivered to the Polyclinic for salvage and repairs.

The out-of-town experts and the fat old red-faced managers of the Jack Hendricks type, the passe ball players of other years come to town on job-shopping business, were congregated in the Hotel New Yorker. They were around the lobby, rocking, with their topcoats slung under their arms, standing now on this leg and now shifting to that one to ease the pressure on their hips, and asking one another "How's the little wife?" and "How are you fixed for next year?" and "What do you say we go up to room

Continued on Page 19, Column 8.

Vergez, of Giants, To Root From Coast

Oakland, Calif., Oct. 2 (AP).—Among the New York Giants' long distance rooters here tomorrow will be Johnny Vergez, regular third baseman, who, while recovering from an appendectomy, was called home because of his wife's illness.

Vergez predicts the Giants will win the world's series because "our pitching staff is too strong for Washington."

The Post's Scoreboard To Give World Series Play

During the crucial baseball games of August, when the Washington Nationals were winning the American League pennant, The Post's scoreboard and radio broadcast entertained more than 50,000 spectators.

Now comes the world series between the Nats and the New York Giants, National League winners.

The Post invites its former guests and others to attend the daily broadcast, starting with the opening game at 1:30 p. m., today.

Play-by-play description will be reamplified by The Post for Washingtonians direct from the Polo Grounds over N. B. C. hook-up.

Every move on the diamond will be recorded on the scoreboard by an electrically-controlled "ball."

Batter up!

World Series Eve Finds Gotham Strangely Indifferent to Fray; Crowd Short of Capacity Forecast

Probable Line-Ups of Series Teams

New York, Oct. 2 (AP).—The batting order for the opening game of the world series tomorrow and probable pitching choices:

WASHINGTON (American League)	NEW YORK (National League)
Buddy Myer, 2b.	Joe Moore, lf.
Leon Goslin, rf.	Hugh Critz, 2b.
Heinie Manush, lf.	Bill Terry, 1b.
Joe Cronin, ss.	Mel Ott, rf.
Fred Schulte, cf.	Travis Jackson, 3b.
Joe Kuhel, 1b.	George Davis, cf.
Ossie Bluege, 3b.	Gus Mancuso, c.
Luke Sewell, c.	John (Blondy) Ryan, ss.
Al Crowder, p.	Carl Hubbell, p.
Earl Whitehill, p.	
Wally Stewart, p.	

Time of game—1:30 p. m. (Eastern Standard Time).

Umpires—Plate, Charles Moran (National League); first base, George Moriarty (American League); second base, Charles Pfirman (National League); third base, Emmet Ormsby (American League).

Weather—Cool and partly cloudy.

Crowd of 40,000 Is Held Likely; Only Snatches of Series Chatter.

Great and Near Great of Game are Gathered at Scene of Battle.

By Frank Getty.
(Post Staff Correspondent.)

NEW YORK, Oct. 2.—The sidewalks of New York, pulse stream of this maddening metropolis, were strangely unattuned to world series tempo tonight.

Tomorrow afternoon, in the lengthening shadows of Coogan's Bluff, the Washington Nationals and the New York Giants will make their respective bids for the world's championship, and all the fine frenzy of more than 40,000 baseball fans will be turned loose for the occasion.

But on the eve of the series, New York, as a city, is strangely indifferent.

Away from baseball headquarters at the Hotel New Yorker, where gathered fans, players, managers, owners, scouts and all the quaint characters a world series brings together each fall, there was virtually no excitement over the approaching climax of the national pastime.

Just Old New York.

Nor was this studied indifference on the part of Gotham, which has seen eight pairs of world series contenders come and go in the past dozen years. The 1933 championship struggle simply hasn't, as yet, impressed itself upon the popular mind, as far as New York is concerned.

Mingling with the crowds in the larger hotel lobbies, elbowing through the Times Square throng, one heard, in snatches of conversation, comparatively little chatter last night about the approaching series.

What little baseball was discussed concerned, for the most part, the efforts of Babe Ruth as a pitcher on Sunday, and, as every fan knows, this had about as much significance as Nick Altrock's pinch-hitting against the Athletics that same afternoon.

The world series, as a popular spectacle, needs a Ruth; a fact which finds its reiteration in the public's reaction to the forthcoming battle.

Ticket Sale Slack.

Metropolitan newspapers here have not, for the most part, accorded this 1933 series front-page recognition. The ticket sale has been slack, with seats for single games being pushed by the Giants' management. The probable attendance at tomorrow's opening game is closer to 40,000 than to the Polo Grounds' capacity of 48,000.

Blondy Ryan, the educated shortstop of the National League champions, unwittingly called the turn during a bit of horse play with Adolfo Luque, Giants' relief pitcher, after practice yesterday.

"Now for the exhibitions, eh, Adolfo?" said Blondy.

The young collegiate spark plug

Continued on Page 19, Column 5.

Baseball Draft No Benefit To Cronin

Nats Fail to Down Any of Dozen; Red Sox Land Eddie Morgan.

NEW YORK, Oct. 2 (Spl.).—Having last choice in the draft, there was nothing left for the Nationals by the time it was their turn to put in a claim for players in the annual baseball lottery conducted by Commissioner Landis here last night.

Twelve players in all were selected by the eight major league clubs. The Giants, drawing just ahead of the Nats, took steps toward strengthening a possible weak spot at second when they drafted Fresco Thompson from Buffalo. Thompson, who started the season with Jersey City and later switched to the Bisons, was a .304 hitter and stole 37 bases in the International

Red Sox Get Morgan.

Only three American League clubs benefited from the draft. The Red Sox landed Eddie Morgan, former Cleveland first baseman, from New Orleans; the Indians put in a bid for Outfielder Ray Holland, formerly with the Detroit Tigers and Boston Braves, and now with Minneapolis, and the Browns claimed Pitcher Buck Newsom from Los Angeles. Newsom formerly had trials with the Chicago Cubs and Brooklyn Dodgers. Newsom won more than 30 games for the Angels.

Newsom was the first player claimed, with Cincinnati following with a bid for another former big leaguer, Irving Jeffries, who hit .343 for St. Paul this year. Jeffries is a former Chisox.

Phillies Draft Three.

Others promoted via the draft route were Outfielder Louis Chiozza (Memphis), and Pitchers Kirk Davis (San Francisco), and George Darrow (Galveston), by the Phillies; Second Baseman James Busher (Columbus and Greensboro), Outfielder Glenn Chapman (Indianapolis), and Catcher Ray Berries (Birmingham), by the Brooklyn Dodgers, and Catcher Art Veltman (Oakland), by the Pittsburgh Pirates.

McManus Loses Job As Red Sox Manager

New York, Oct. 2 (AP).—Marty McManus, manager of the Boston Red Sox since the middle of the 1932 season, has been given his unconditional release, Eddie Collins, general manager of the Boston Club, announced tonight. No successor has been named.

The release of McManus, who was promoted to the managerial job last year when John (Shano) Collins resigned, was not an unexpected move.

Collins had nothing to say about the appointment of a new manager for the Red Sox except that several candidates had been discussed. One rumor had it that Stanley (Bucky) Harris, who recently resigned as Detroit manager, would get the post.

"Cronin's Power Absolute"—Griff

New York, Oct. 2 (Spl.).—Squelching several widely circulated notions regarding his ball club, Clark Griffith, silver-haired president of the Washington team, today declared that "Joe Cronin is the absolute boss of this team on the field."

"Cronin runs the team without any advice or suggestion from me," the Old Fox remarked, adding: "He selects the pitchers and is responsible for the strategy. I might talk things over with him after the game, but I make no suggestions before or during a ball game."

In answer to an unfounded report that he considered making some trades and even attempting to shift pilots because of the Nationals' slow start this spring, Griffith fired back:

"That's a lot of bunk. I can think of nothing more foolish. Our club was built with the idea of stopping the Yankees. If it could do it, I figured it would go pretty well against the rest of the league. It demonstrated its ability to beat the Yankees the first time the two teams met and repeated at suitable intervals."

Head of Cubs Fights for Life

Chicago, Oct. 2 (AP). — William L. Veeck, president of the Chicago Cubs baseball team since 1919, fought for his life tonight.

A victim of complications resulting from an attack of influenza, the Cubs president was gravely ill, but still had a good fighting chance to recover.

Attending physicians would not discuss his condition, other than to say it was grave. It was learned that pneumonia had set in.

It was fourteen years ago that Veeck, then a sports writer for the Chicago Evening American, was made president of the Cubs. He severely criticized the management of the team until the late owner, William Wrigley, jr., called him into his office.

"If you think you can do a better job of running my ball club, why go ahead," Wrigley told him.

Little Series Edge Won by Columbus

Bison Stadium, Buffalo, N. Y., Oct. 2 (AP).—Paul Dean, slim right-hander, who has been the particular jinx of the Buffalo Bisons in the little world series, tonight registered his third victory as he pitched the Columbus Red Birds to a 7-2 win. The result gave the Red Birds a 4-to-3 advantage in the five-out-of-nine series.

STEAKS and CHOPS Broiled Over Live Hickory Coals
Olmsted Grill
1336 G St. N.W.

LAUREL RACES
OCTOBER 3 to 31
75¢
ROUND TRIP
SPECIAL TRAINS DIRECT TO TRACK
Leave Washington 12.15 p.m. and 12.40 p.m.
Go By Fast Comfortable Trains and Avoid Highway Congestion
B&O R.R.

Racing Scene Shifts to Laurel as 25-Day Meeting Opens This Afternoon

$2,500 Race Is First-Day Feature

Jamestown Seen Choice in Capital Handicap; Field Is Small.

Horsemen Wonder Why Winooka Was Kept Out of Sprint.

A FIELD of seven crack sprinters are expected to go postward today at Laurel in the $2,500, six-furlong Capital Handicap, opening feature of the 25-day meeting conducted by the Maryland State Fair, Inc. The caliber of the thoroughbreds guarantees a real race. However, the small number of entries was disappointing.

The choice, undoubtedly, will be Jamestown, 5-year-old son of St. James—Mlle. Dazie, which turned in a scintillating race last week at Havre de Grace. This fellow will be running his second race since being brought back after an absence, because of a bowed tendon, of more than a year.

Starred As 2-Year-Old.

In 1930, Jamestown established himself as the best 2-year-old of the year. He whipped Equipoise on two occasions. In July of last year, after having been out of racing for many months as the result of an injury to one of his hind legs, he made Equipoise shatter the world record for a mile to whip him.

It is believed that if he continues to stand training, and can stand racing, he will not be beaten this fall.

Winooka not Entered.

Horsemen have been asking each other why the Australian sprint star, Winooka, which is at Laurel, was not named for the Capital. They point out that it would have been a perfect spot for him to prove all the claims made by his agents, and to establish himself as worthy of the match race being sought for him with Equipoise.

It is the general opinion that the invador wants no part of such horses as Jamestown, Indian Runner, and Sation, but that his agents would leap at a big guarantee to run him against Equipoise, not caring about the outcome.

Today's running of the Capital Handicap will be the fifteenth. Since it was inaugurated in 1919 it has been won by some extremely high-class horses. Billy Kelly won the first running and came back in 1921 to register his second victory in the stake.

Record to Mr. Sponge.

The time record for the stake is 1.11 1-5 and is held by Mr. Sponge. This time also is the record for the track, but is not held solely by Mr. Sponge. Balko ran six furlongs there in that time on October 22, 1931, and Repentance turned the trick in the same time on October 14, 1931.

The majority of the country's very best horses of all classes are available for racing at Laurel. The track stables are crowded to the buldging point with thoroughbreds from Havre de Grace, Rockingham Park, Washington Park, Detroit and other points.

Post time is 1:30 o'clock.

Racing Selections

Beulah Park.
(For fast track.)
1—Delma Dunn, Shandygaff, My Idea.
2—Red Grange, Norwalk, Noon Play.
3—Odd Star, Stylish Mack, Megazza.
4—Boston Bay, Science Hill, Book Lover.
5—Tollie Young, Hamburger Jim, Roselys.
6—Carnival, McKim, Blanket Bay.
7—Comstockery, Clownish, Skid.
Best bet—Tollie Young.
—Louisville Times (A.P.).

Detroit.
(For fast track.)
1—Fair Duchess, Red Riot, Sundora.
2—Border Patrol, Hereward, Voco.
3—Glamorous, Parade Rest, Prince Westend.
4—Blighter, Cagey, Cloirado.
5—The Crane, The Tout, Salut d'Amour.
6—Black Bull, Sydka, Spectacular.
7—Pan, Saint Louis, Miss Corinne.
Best bet—The Crane.
—Louisville Times (A.P.).

Fairmount.
(For slow track.)
1—Ormontime, Cloido, Baggataway.
2—Cantroud, Gold Rose, Miss M. Lutz.
3—St. Jim, Tryabit, Solus.
4—Gulfelano, Benefit, My Desire.
5—By Product, Leflore, Toltec.
6—Adrian, Prose and Poetry, Threat.
7—Grand Champion, Ogee, Catwalk.
8—Marcelet, Junior C., Ivan W.
Best bet—Adrian.
—Louisville Times (A.P.).

Washington Park.
(For slow track.)
1—Vitamin B., Bosom Pal, Creole Bird.
2—Barney Sexton, American Queen, Oderic.
3—Shesahoney, Bay Servant, Third Alarm.
4—Bedight, Backlog, Miss Marr.
5—Bobsled, Foxiana, Sidney Grant.
6—Chokoloskee, Allens, Jacob's Ladder.
7—Dark Sea, Clyde Van Dusen, Scimitar.
Best bet—Bobsled.
—Louisville Times (A.P.).

Jamaica.
1—Mathias, Penway, Proclaim.
2—Spoilt Beauty, Easy Come, Elf Lock.
3—Happy Scot, Chief Almgren, Forewarned.
4—Sickle Pear, Shot and Shell, Gay Monarch.
5—Musing, Pending, Bide-a-Wee.
6—Flaming Mamie, Pro Bono, Newgro.
Best bet—Spoilt Beauty.
—Louisville Times (A.P.).

LAUREL RACES
Busses Leave
1416 F St. N.W.
12:15 P. M.
Round Trip, $1.00
Phone National 1075
The Capital Traction Co.

LAUREL
Direct to
RACES
Lounge Car Leaves
619 12th St. N.W.
1 P. M.
Round Trip, $1.00
WASH., VA. & MD. COACH CO.
Arnold Operated
NAtional 7397

Strange as It Seems —By John Hix

For further proof address the author, inclosing a stamped envelope for reply. Reg. U. S. Pat. Off.

The world's only all-round flier is Lieut. Comdr. Settle, who was pilot of the unsuccessful stratosphere balloon flight in Chicago recently. He is the sole holder of licenses to fly anything that will fly. He can take dirigibles, balloons, blimps, airplanes, gliders and autogiros into the air.

* * * *

In the 1903 World Series the generosity of the club owners made possible the record, unique in world series baseball, of the losers getting more cash per player than the winners. The Pittsburgh Club donated its profits to the players' pool, making the individual share greater than that of the winning players.

Ordinarily the world series money is divided so that 70 per cent goes to the players; the winners taking 60 per cent while the losers divide the 40 per cent remaining.

* * * *

The fine platinum wire illustrated above is used as fuse wire in delicate electrical apparatus. It is about one-thirtieth as large as the average human hair, and a single strand of it is invisible to the unaided eye. More than 13,000 strands laid side by side would measure just an inch.

A pound of platinum drawn out into this fine wire would reach around the earth with nearly 5,000 miles to spare—but it would cost $11,280,000 to produce a pound of it.

Tomorrow: A famous world series pitcher.

Colors give added realism to strange things and happenings illustrated by John Hix on a full page in The Sunday Post.

Fairmount Park Entries.

(Associated Press.)

FIRST RACE—One mile and 70 yards; purse, $400; claiming; for 3-year-olds and upward.

1	*Shackelford	103	6	*Don Up	108
2	Evelyn L.	110	7	Bad News	108
3	*M'cella Agnes	105	8	Bounder	113
4	Baggataway	109	9	Cloido	108
5	Ormontime	113	10	Black West	113

SECOND RACE—Five and one-half furlongs; purse, $400; claiming; for 2-year-old maidens (winners of one race).

1	Dixie L.	105	10	Brown Polly	110
2	Dauntless Miss	110	11	Ultra Vote	108
3	Sweet Romance	105	12	Poppin Along	105
4	Ocean	113	13	Miss M. Lutz	105
5	Taxi Dancer	105	14	Cloth Top	105
6	Lady Rockledge	105	15	Fogarty	113
7	Huerfano	108	16	Cantroud	113
8	Drill Master	108	17	Gold Rose	110
9	Eva S.	110	18	Sister Ikle	105

THIRD RACE—Six furlongs (out of chute); purse, $400; claiming; for 3-year-olds and upward.

1	Nimble Jack	112	11	Royal Festival	112
2	*J'sie Coppage	104	12	*Christine K.	100
3	*Rey Mantle	107	13	Sutsus	112
4	*Smart Lady	100	14	*Saxonne	100
5	Monde	109	15	Master Star	112
6	*Tryabit	105	16	*Trywright	100
7	Steven B.	112	17	Nanna More	105
8	Stabilizer	112	18	Solus	112
9	Decline	112	19	Red Bamboo	112
10	*Scope	100	20	St. Jim	112

FOURTH RACE—Six furlongs (out of chute); purse, $400; claiming; for 3-year-olds and upward.

1	*Pass Order	104	10	The First	109
2	Eline Nielsen	110	11	*Sideshow	105
3	Arrow	113	12	*Le Komorous	104
4	Black Darling	108	13	Gulfelano	109
5	*Umb. Princess	105	14	*Tat	108
6	Gertrude V.	106	15	False Piety	106
7	Benefit	113	16	My Desire	110
8	Eye White	113	17	Count Bruno	113
9	Brilliant Bud	110			

FIFTH RACE—Five and one-half furlongs; purse, $500; claiming; the Highland; for 3-year-olds and upward.

1	By Product	111	5	*Vacillate	109
2	Le Flore	111	6	*Morheart	103
3	*Panic Blues	105	7	*Toltec	109
4	Zekiel	109			

SIXTH RACE—One and one-sixteenth miles; purse, $500; claiming; for 3-year-olds and upward.

1	*Threat	100	6	Justa Sheik	114
2	Sweet Chariot	105	7	*Lucky Carter	109
3	*Sid Lea	105	8	*Vagabond	106
4	*Miss Kid	101	9	*Makachee	104
5	*P. and Poetry	104	10	*Adrian	109

SEVENTH RACE—One mile; purse, $400; claiming; for 3-year-olds and upward.

1	Gr. Champion	114	7	*Aurebon	104
2	Draha	111	8	Catwalk	109
3	*Lady Emily	109	9	*Race Extra	109
4	*Fair Catch	106	10	Ogee	109
5	Bonnie Cain	109	11	*Wild West	106
6	*Fair Billy	105			

EIGHTH RACE—One mile and 70 yards; purse, $400; claiming; for 3-year-olds and upward.

1	*Olive A.	101	12	*Maudie M. M.	108
2	*Seven'n Sixty	108	13	Trinity Girl	103
3	Sport. Maudie	110	14	*Peal	105
4	Our Sandy	113	15	*Junior C.	108
5	Reform	113	16	Claude C.	113
6	*Senator Seth	108	17	*M. N. Conian	105
7	*Ivan W.	108	18	Andromeda	110
8	Rave	107	19	Southern Ace	109
9	*L. Messenger	105	20	Marcelet	110
10	*Princess Dare	102	21	Visionary	113
11	*Fair Avis	105	22	*Rejuvenation	108

*Apprentice allowance claimed.
Weather, clear; track, slow.

Jamaica Results.

(Associated Press.)

FIRST—Six furlongs; purse, $600; special weights; colts and geldings; maidens; for 2-year-olds.
Identify, 114 (Humphries)... 7-1 5-2 6-5
Gallant Mac, 114 (Fator)... 1-3 1-6
Maine Chance, 114 (Horn)... 7-10
Dundrum, Sainted, Fidelis, Ivanoff, Tomfollery also ran. Time, 1:14.

SECOND—Six furlongs; purse, $600; claiming; for 2-year-olds.
Easiest Way, 109 (Jones)... 12-1 5-1 5-2
Arson, 104 (Porter)... 6-5 3-5
Top High, 112 (Horn)... 8-5
Chimney Top, Dessner, Wise Nat, Hawk Moth, Baby Chink, Wrackdale, Prince Star, Our One, Becuma, Tatenhall, Pebble Stone also ran. Time, 1:14 1-5.

THIRD—Five and a half furlongs; purse, $600; Hiawatha Purse; allowances; fillies; for 2-year-olds.
Miss Mouse, 110 (Coucci)... 9-2 7-5 1-2
Brown Witch, 108 (Jones)... 4-5 1-3
Flabbergast, 108 (Wholey)... 7-10
Miss Merriment, Bongo, Black Duck also ran. Time, 1:04. (New track record.)

FOURTH—Six furlongs; purse, $800; Montague Purse; allowances; for 3-year-olds and upward.
Quel Jeu, 108 (Humphries) 11-10 1-4 out
Pompeius, 110 (Robertson)... 2-5 1-5
Sugar Cake, 106 (Jones)... 1-2
Notebook, Ajaccio also ran. Time, 1:12 2-5.

FIFTH—One mile and 70 yards; purse, $600; claiming; for 3-year-olds and upward.
Ward-in-Chancery, 112 (Horn) 11-5 3-5 1-5
Volette, 108 (Robertson)... 4-5 1-3
Carbon, 111 (Fator)... 1-5
Well Built, Sweet Scent also ran. Time, 1:42 2-5.

SIXTH—One and one-sixteenth miles; purse, $600; claiming; for 3-year-olds and upward.
Euclid, 110 (Porter)... 18-5 6-5 1-2
Little Lad, 107 (Kamar)... 5-2 6-5
Daily News, 110 (Harbort)... 1-4
Waterway, Suffolk, Prestige also ran. Time, 1:46 2-5.

Washington Park Entries.

(Associated Press.)

FIRST RACE—Five and one-half furlongs; purse, $700; claiming; for 2-year-old maidens.

1	Mt. Hood	111	11	Farmer Bob	111
2	Donna Betina	111	12	*Sweet Gal	103
3	*Hydrogen	106	13	Lynvete	112
4	Why Not	115	14	Dolice	112
5	*Star Bud	106	15	Ann Can	103
6	Air Ace	111	16	*Lisheen	106
7	Creole Bird	108	17	Vitamin B.	115
8	Thomas H.	106	18	Bosom Pal	108
9	*Kissie	103	19	Betty U.	103
10	Bessie's Babe	108			

SECOND RACE—Seven furlongs (chute); purse, $700; claiming; for 3-year-olds and upward.

1	Amer. Queen	112	11	Nuckol's Boy	112
2	*Wild Kitty	101	12	*Eli Weir	104
3	*Old Bill	110	13	*Goober	110
4	Hopulikit	104	14	Radiant Tess	106
5	*Little Buster	107	15	*Barney Sexton	107
6	Switch	109	16	*Lillian Z.	102
7	*Blameless	104	17	Subtlety	109
8	*Knowledge	99	18	Dunro	104
9	Oderic	109	19	Blue Day	110
10	Thalo	109	20	*Shasta Star	101

THIRD RACE—Five and one-half furlongs; purse, $700; claiming; for 2-year-old maidens.

1	Jane Foster	108	11	Cabotin	111
2	Third Alarm	111	12	Shesahoney	108
3	*L. Hostage	107	13	Whiskora	111
4	Rich Phil	111	14	Bert Lahr	115
5	*C. Geronimo	106	15	*Peter Blues	106
6	Bay Servant	108	16	Play Shoot	111
7	*Impli Wilki	103	17	Lady Mary	112
8	Vital	111	18	Bostonian Gal	108
9	Susan Slick	108	19	Six Bells	115
10	Dona Care	111			

FOURTH RACE—Six furlongs; purse, $700; claiming; for 3-year-olds and upward.

1	Bedight	109	8	Le Bruyere	105
2	Pantaloons	105	9	Backlog	112
3	Martie Flynn	108	10	Miss Marr	111
4	*Doris Jean	104	11	*Mild	106
5	*Volta Maid	106	12	*Gunfire	103
6	*Portcodine	103	13	*Eisenberg	104
7	Billy Jones	113	14	Polyfon	108

FIFTH RACE—One mile; purse, $700; claiming; for 3-year-olds and upward.

1	Dusky Devil	105	7	*Foxiana	105
2	*Chrysostom	104	8	Ted Clark	108
3	Spartan Lady	102	9	Sidney Grant	113
4	Jessie Dear	103	10	Village Vamp	108
5	Red Roamer	108	11	*Bobsled	100
6	*Alad. Dream	108			

SIXTH RACE—Seven furlongs; purse, $700; claiming; for 3-year-olds and upward.

1	Prin. Carolyn	106	11	Billy Champ	109
2	*Tem. Dance	96	12	*Overshady	101
3	Red Fellow	104	13	*Dody	99
4	*Tennywood	110	14	Chauvenet	107
5	Allens	106	15	Nancy Seth	106
6	*Swifty	104	16	*Oh Yeah	104
7	*Keen Prince	99	17	Dispatcher	112
8	Sweet Lassie	102	18	*Jacob's Ladder	99
9	*Copley Square	96	19	Chokoloskee	102
10	*Red Spider	104	20	Battle Ax	109

SEVENTH RACE—One and one-eighth miles; purse, $700; claiming; for 3-year-olds and upward.

1	*Le Minstre	99	6	*Scimitar	104
2	Dark Sea	115	7	Tar Water	104
3	Clyde V. Dusen	109	8	*Delven	113
4	Morpheus	110	9	*Fair Boy	104
5	Elizabeth Fox	106	10	Red Boot	110

*Apprentice allowance claimed.
Weather, clear; track, slow.

Jamaica Entries.

(Associated Press.)

FIRST RACE—Five and one-half furlongs; purse, $600; claiming; for 2-year-old maidens.

1	Bobanjack	113	5	Proclaim	116
2	Mathias	113	6	Tiswild	108
3	Bright Haven	116	7	Penway	116
4	Marine Girl	110			

SECOND RACE—Six furlongs; purse, $600; claiming; for 2-year-olds.

1	Barkentine	104	5	*Erebus	102
2	God o' War	109	6	Spoilt Beauty	107
3	Impromptu	107	7	Easy Come	139
4	Elf Lock	110			

THIRD RACE—Six furlongs; purse, $600; claiming; for 3-year-olds and upward.

1	Happy Scot	117	7	Morocen	110
2	Moon Shy	107	8	*Ch. Almgren	111
3	Clipper Ship	110	9	Manya	107
4	James River	117	10	*The Heathen	112
5	Cornelia Powell	107	11	Forewarned	117
6	Irish Wake	110	12	Mareve	114

FOURTH RACE—Five and one-half furlongs; purse, $600; the Denton; conditions; for 2-year-olds.

1	Happy Surprise	107	4	Gay Monarch	112
2	Sickle Pear	111	5	Shot and Shell	114
3	Black Bean	107	6	Jester B.	107

FIFTH RACE—One and 1-16 miles; purse, $600; claiming; for 3-year-olds and upward.

1	Musing	110	7	*Bide a Wee	108
2	Cockrill	113	8	*Flying Dragon	108
3	Flamborough	111	9	Xandra	108
4	Learoyd	108	10	Gracias	108
5	Ipral	108	11	Pending	113
6	Bocsap	110			

SIXTH RACE—One mile and 70 yards; purse, $600; claiming; for 3-year-olds and upward.

1	Golden Words	112	7	Chartres	112
2	Modern Ace	110	8	*Flam'g Mamie	111
3	Pro Bono	116	9	*Frigate Bird	111
4	Straitjacket	111	10	†Newgro	105
5	†Black Forest	109	11	Old Judge	112
6	Fleet Flag	115	12	Espinaca	111

*5 lbs. apprentice allowance claimed.
†7 lbs. apprentice allowance claimed.

Beulah Park Entries.

(Associated Press.)

FIRST RACE—Five and one-half furlongs; purse, $300; claiming; for 4-year-olds and upward.

1	Misery	104	9	Trying	110
2	Trim	107	10	Sweet Tidings	107
3	*Sir Alwington	106	11	Delma Dunn	104
4	Blueberry	104	12	Miss Dolly	107
5	My Idea	104	13	*Babe Bane	99
6	Princess Elsie	107	14	*Shandygaff	106
7	Woody Long	110	15	Shabby Shoes	107
8	Round Up	110	16	Dr. Rogers	110

SECOND RACE—Five and one-half furlongs; purse, $300; claiming; for 3-year-olds and upward.

1	Pansola	108	7	*Floorwalker	106
2	*Knockabout	108	8	Princess Volta	111
3	Evelyn L.	108	9	Red Grange	111
4	Tabby	108	10	Noon Play	111
5	Trycome	102	11	Norwalk	111
6	Silverette	105	12	Chilow	108

THIRD RACE—Five and one-half furlongs; purse, $300; claiming; for 3-year-olds and upward.

1	Megazza	117	9	Simple Honors	112
2	Jungle Fair	109	10	El Relicario	114
3	Stylish Mack	112	11	Odd Star	112
4	Singleam	109	12	*Emma Vee	109
5	Go Easy	109	13	Harvard	117
6	*Jean	108	14	Noirette	114
7	Falmouth Belle	114	15	Thistle Marty	114
8	Tight Rope	114	16	Terry Rose	109

FOURTH RACE—Six and one-half furlongs; purse, $400; claiming; for 3-year-old and 4-year-old maidens.

1	Prince Feather	111	7	King Beauty	111
2	Baggage Morn	111	8	Book Lover	108
3	B'dy Finnegan	111	9	*Semele	103
4	Science Hill	106	10	*Hugue	108
5	Boston Bay	114	11	Panout	111
6	Fair Just	108			

FIFTH RACE—Six furlongs; purse, $400; claiming; for 3-year-olds and upward.

1	Wise Cross	112	4	The King	112
2	Tollie Young	115	5	Roselys	100
3	Hamburger Jim	115	6	Silver Wave	112

SIXTH RACE—One mile and 70 yards; purse, $300; claiming; for 4-year-olds and upward.

1	*Observation	102	6	Shasta Mint	110
2	Humdinger	110	7	Blanket Bay	113
3	*Publication	105	8	Sky High	107
4	Carnival	110	9	Little Jay	110
5	Night Edition	110	10	McKim	107

SEVENTH RACE—One and one-sixteenth miles; purse, $300; claiming; for 3-year-olds and upward.

1	Comstockery	111	5	Ballinasloe	108
2	Brig o' Peace	108	6	*Clownish	103
3	Pauline H.	111	7	Mavro	103
4	Reighburn	111	8	Skid	108

*Apprentice allowance claimed.
Weather, clear; track, fast.

The Post's Consensus at Laurel

The following consensus has been compiled by The Post from the selections of the leading handicappers of the turf. The figures show how the selections were rated.

Consensus of Leading Handicappers

First race	Second race	Third race	Fourth race	Fifth race	Sixth race	Seventh race	
Dead Rec'g (25)	Salisbury (31)	Geo. Jessel (22)	Cavalcade (33)	Jamestown (40)	Br. Monkey (25)	Brt. Bird (27)	Chiefs' T'or (28)
Miss M'cara (19)	Bally Bay (19)	Speck. B. II (20)	Red Wagon (24)	Sation (31)	Sea Fox (24)	High Socks (22)	Zembla (23)
Sarilla (12)	Hap. Anne (17)	Shylock (17)	Dreel (9)	Ind. Runner (11)	War Plane (19)	Hacky H. (16)	Pelham (16)

Bennings, Washington Post

Dead Reckoning	Happy Anne	Speck Beauty II	Jamestown	Brass Monkey	Dreel	En Passant	Zembla
Miss Mascara	Salisbury	Shylock	Indian Runner	Little Stokes	Cavalcade	Bright Bird	Ch. Troubadour
Wild Music	Cantoria	George Jessel	Sation	War Plane	Red Wagon	Hacky H.	Pelham

Louisville Times, Associated Press

Source Circle	Salisbury	George Jessel	Cavalcade	Jamestown	War Plane	Considerate	Zembla
Royal Ruler	Bally Bay	Shylock	Collateral	Indian Runner	Brass Monkey	Hacky H.	Pelham
Churp	Cantoria	Royal Doulton	Polly Egret	Sation	Sea Fox	High Socks	Electric Gaff

No College Grid Games Here This Week

George Washington Team Leaves Today for Game With North Carolina.

DISTRICT college gridmen buckled down to the important business of preparing for their second games of the year this coming week-end. All are playing out of town, leaving the field and the customers to the world series.

Catholic U. plays Holy Cross at Worcester, Mass.; George Washington leaves this morning on its 2,000-mile jaunt to Grand Forks, N. Dak., where it meets North Dakota; Maryland has a date with V. P. I. at Norfolk, and Georgetown plays Canisius at Buffalo Sunday.

Aim to Correct Faults.

Poor teamwork, weak blocking and mediocre tackling, apparent in Saturday's games, comprised the main points of yesterday's drills. George Washington and Catholic U. looked to be the best of the lot, but Messrs. Pixlee and Bergman vouchsafed the information that they failed to come up to their expectations.

The work of Georgetown and Maryland, although nothing to write home about, was heartening to their coaches, who would not have been surprised by a defeat. Hagerty, at Georgetown, has the most difficult task of the two, but Georgetown will come along unless injuries hit its small squad.

Laurel Entries.

(Associated Press.)

FIRST RACE—Five and one-half furlongs; purse, $800; for 2-year-old maiden fillies.

1	Porteuse	115	8	Dona Dulcin	115
2	†Arousement	115	9	†H.'s Daughter	115
3	Transtine	115	10	Dead Reckon'g	115
4	Sarilla	115	11	High Torque	115
5	Churp	115	12	Miss Mascara	115
6	Golden Measure	115	13	Royal Ruler	115
7	Source Circle	115	14	Wild Music	115

†A. L. Briggs entry.

SECOND RACE—Six furlongs; purse, $800; claiming; for 3-year-olds and upward (foaled in Maryland).

1	Cantoria	119	6	Sister Madge	107
2	†Handley	109	7	Mazyniata	110
3	†Ruth Tidings	110	8	*Salisbury	115
4	Bally Bay	109	9	*Happy Anne	108
5	My Story	113	10	Dancing Mack	113

†Mrs. P. Yingling-Mrs. R. P. Summerfield entry.

THIRD RACE—About 2 miles; purse, $1,000; claiming steeplechase; for 3-year-olds and upward.

1	Sp. Beauty II	144	5	Shylock	144
2	Zermatt	144	6	*Fair Mart	134
3	*George Jessel	139	7	Pontoon	144
4	Ashthorpe	144	8	*Royal Doulton	145

FOURTH RACE—Five and one-half furlongs; purse, $800; the Rock Creek; for 2-year-olds.

1	†Collateral	110	6	Scotty Don	107
2	†Polly Egret	107	7	Red Wagon	119
3	Can't Remem'r	107	8	‡Salaam	110
4	Cavalcade	122	9	Dreel	113
5	‡Sun Celtic	110			

†Fair Field Stable entry.
‡C. V. Whitney entry.

FIFTH RACE—Six furlongs; purse, $2,500 added; the Capital Handicap; for 3-year-olds and upward.

1	†Sation	121	5	Marooned	110
2	†Jamestown	124	6	Black Queen	98
3	Flying Hour	105	7	Indian Runner	123
4	The Darb	100			

†G. D. Widener entry.

SIXTH RACE—One and one-sixteenth miles; purse, $800; claiming; for 3-year-olds and upward.

1	*Brass Monkey	110	4	*War Plane	113
2	*Little Stokes	108	5	Surety	112
3	Even Up	113	6	Sea Fox	118

SEVENTH RACE—One and one-eighth miles; purse, $800; claiming; for 3-year-olds and upward.

1	*Jim Robin	114	5	Hacky H.	113
2	High Socks	113	6	*Bright Bird	114
3	*Considerate	106	7	Columnist	108
4	En Passant	105	8	*Shavings	100

EIGHTH RACE—One and one-eighth miles; purse, $800; claiming; for 3-year-olds and upward.

1	*Peach Basket	105	5	*Electric Gaff	109
2	*C. Troubadour	114	6	Marie Getz	105
3	Chloedair	110	7	Zembla	105
4	*Pelham	109	8	Last Gift	113

*Apprentice allowance claimed.
Weather, clear; track, heavy.

Detroit Entries.

(Associated Press.)

FIRST RACE—Five and one-half furlongs; purse, $800; claiming; for 2-year-old fillies.

1	*Donna Barona	99	7	*Red Riot	102
2	Cherry Lass	107	8	Spur On	104
3	Brilliant Baby	107	9	*Sundora	108
4	Fair Duchess	104	10	*Empress Star	111
5	Wise Dream	107	11	Agreeable	104
6	*Speed Girl	108	12	*Travert	110

SECOND RACE—Six furlongs; purse, $800; claiming; for 2-year-old colts and geldings.

1	Transact	113	7	*Bitter Root	111
2	*Star Ballot	108	8	Red Basil	113
3	*Border Patrol	108	9	San Lu	113
4	*Marmint	113	10	Voco	113
5	Precocious	113	11	Hereward	116
6	Dr. Jimmie	116	12	*Desan	108

THIRD RACE—Six furlongs; purse, $800; claiming; for 3-year-olds and upward.

1	*Prin. Westend	108	7	Entrap	115
2	Miss Carrollton	107	8	Jack Knife	110
3	*Sister Sarah	102	9	Crittall	115
4	Royal Treasure	110	10	*My Wish	102
5	Glamorous	107	11	Parade Rest	110
6	*Limbus	110	12	*Prince Ascot	110

FOURTH RACE—Six furlongs; purse, $800; claiming; for 3-year-olds and upward.

1	*Blighter	110	7	Rye	110
2	*Minnie Gage	107	8	Cloirado	115
3	*Cagey	102	9	Dry Dock	115
4	Capt. Meir	110	10	Micara	107
5	Brookhattan	110	11	Play Ball	115
6	*Mar'n Kaspa	112	12	Amazine	110

FIFTH RACE—One and one-sixteenth miles; purse, $800; claiming; for 3-year-olds and upward.

1	Chat Eagle	107	7	Royal Louie	109
2	*Salut d'Amour	102	8	*Flaunt	104
3	*Flying Flynn	102	9	Jack Alexander	109
4	The Tout	112	10	The Crane	115
5	Highest Point	112	11	*Active Amer'n	96
6	*Pete	102	12	*Prince Pebbles	102

SIXTH RACE—One and one-eighth miles; purse, $800; claiming; for 4-year-olds and upward.

1	*Black Bull	107	7	Western Night	107
2	Subscribe	112	8	Beton	112
3	*Prize Day	104	9	*Spectacular	104
4	*Sam Pass	107	10	Jodie K.	109
5	Suneur	112	11	*Garrick	107
6	Sydka	109	12	Greenwald	112

SEVENTH RACE—One and one-sixteenth miles; purse, $800; claiming; for 3-year-olds and upward.

1	*Meany	106	7	Our Grief	109
2	*Sabina H.	107	8	Ramus	112
3	*Quiet Chat	106	9	*Pan	107
4	Saint Louis	108	10	*Flying Thor	103
5	*Miss Corinne	110	11	Double Shuffle	105
6	Old Field	114	12	Catino	114

*Apprentice allowance claimed.
Weather, clear; track, fast.

Rockingham Park Results.

(Associated Press.)

FIRST—Five and a half furlongs; purse, $700; claiming; 3-year-olds and upward.
Mynah, 102 (Hughes).... 11.80 4.00 3.20
Memories Dear, 110 (Catrone) .. 3.00 2.50
Scotch Blossom, 107 (McCoy)....... 11.70
Spero, The Black, Machilla, Williford, Zombro, *Slewfoot and *Pietro also ran. Time, 1:06 4-5. *Field.

SECOND—Five and a half furlongs; purse, 700; claiming; 3-year-olds and upward.
Jesting, 103 (Westrope)... 4.60 2.70 2.40
Mecat, 110 (Hughes) 3.00 2.70
Sand Runner, 106 (Catrone) 3.50
Quorum, Uppercut, Royal Past also ran. Time, 1:06.

THIRD—Six furlongs; purse, $700; claiming; 3-year-olds and upward.
Playing On, 105 (Schutte). 6.10 2.80 2.40
Outbound, 111 (Westrope)..... 2.50 2.20
Oral, 103 (Hughes) 2.50
White Bud, Post Brigade, Pass in Review, Bryn Athyn, Buzzin Around and Thatch also ran. Time, 1:12 3-5.

FOURTH—Five furlongs; purse, $700; claiming; 2-year-olds.
Mixed Party, 104 (Westrope) 4.40 2.90 2.50
Front, 104 (Smith) 3.10 2.90
Forceful, 100 (Hughes) 4.20
Dennis King, Rubans Choice, Roman Queen, Paper Profits, Star Queen, Sun Probate and Infilee also ran. Time, 1:01.

FIFTH—Five furlongs; purse, 700; claiming; 3-year-olds and upward.
Frederick, 106 (Hughes) .. 5.80 3.70 3.40
Seb, 110 (McCoy) 11.80 7.40
Gloritone, 100 (Prain) $2.70
Range Finder, Westy Junior, My Purchase, Lord Tournament and Bacteach also ran. Time, 0:59 2-5.

SIXTH—One and one-sixteenth miles; purse, $700; claiming; 3-year-olds and upward.
Axenby, 105 (Hughes) 3.30 2.90 2.60
Simple Singer, 105 (Fels) 9.10 5.80
Jodhpur, 109 (Schutte) 6.90
Thermopylae, Cross Road, Sweet Beauty, Town Square, *Redivivus, Liberty Ace, *Running Play, *Shaun Padraic and Fetish also ran. Time, 1:46. *Field.

SEVENTH—One mile; purse, $700; claiming; 3-year-olds and upward.
Fairly Wild, 101 (Snyder) 10.00 5.00 3.80
Grand Hopes, 101 (Westrope).. 2.90 2.50
Glen Burnie, 104 (Watters) 4.10
Mint Paragon, Parties, Boundless Deep, Moralist, Jeanne Wachs also ran. Time, 1:39 2-5.

At the Post . . .

with **Bill Bennings.**

Dear Al: Laurel Race Track.

Racing returns to Washington's back door, or front door, depending, of course, whether you hang your hat in Mount Rainier or Rockville. Nevertheless, the bangtails will be doing their respective stuff just 20 miles out the Baltimore boulevard. And Mrs. Bennings' lovely boy will be right there trying to dig up the winners—I said trying. Looks as if horse owners and trainers are afraid of Jamestown's sprinting ability. Only six others were named for the $2,500 Capital Handicap. See you out there. BILL.

First race — Dead Reckoning, a beaten favorite at Belmont early in September, is reported to be in excellent condition. Has both races and trials to recommend her. Appears ready to leave the maiden ranks. **Miss Mascara's** last was encouraging. Would make her dangerous among these. **Wild Music** for the show.

Second race — Happy Anne gets in this race well and, although she must beat a swift crowd, she gets the Bennings call. **Salisbury** figures close. **Cantoria** is the sleeper and may be hard to crowd out of the money.

Third race — Speckled Beauty II likes this course and trimmed some fair leapers here. Reported fit for a test of this sort. **Shylock** was shipped from Belmont in good condition and is the one to beat. **George Jessel** has been speedy on the flat and may surprise.

Fourth race — Dreel gets the choice here. May surprise by beating **Cavalcade**. The latter ran a winning race in the Eastern Shore, which went to a stablemate. Seems to fit in this field and will be picking up ground in the stretch. **Red Wagon** has the edge on the others. EIGHT—8

Fifth race—Jamestown showed he was sound in that test at Havre de Grace and appears to have the edge on the field named for the Capital Handicap. **Indian Runner** had one outing since coming East and can better it. Might be fighting it out with the top fellow at the end. **Sation** for the rest.

Sixth race—Brass Monkey faces no tougher assignment than that one at the Graw, and he won that. **Little Stokes** has improved. **War Plane** raced well up the line and will be hard to keep out of the cash picture.

Seventh race—Don't yell "No" when you read this selection. Wait until after the race. I'm going to **En Passant**. Yes, I know he's a half-miler. **Bright Bird and Hacky H** for the other places.

Eighth race—Zembla is going to be a real contender in this race. She showed her true power at the Graw. **Chief's Troubador** is the one to beat **Pelham** to take care of the others.

The Morning Line

At Laurel.

First race.

Porteuse	20-1	Source Circle	15-1
Wild Music	8-1	Dona Dulcin	20-1
†Arousement	20-1	†Hen's Daughter	20-1
Transtine	20-1	Dead Reckoning	5-2
Sarilla	4-1	High Torque	12-1
Churp	20-1	Miss Mascara	4-1
Golden Measure	8-1	Royal Ruler	20-1

†A. L. Briggs entry.

Second race.

Cantoria	8-1	My Story	20-1
Dancing Mack	20-1	Sister Madge	15-1
†Handley	20-1	Mazyniata	20-1
†Ruth Tidings	20-1	Salisbury	2-1
Bally Bay	4-1	Happy Anne	3-1

†Yingling-Summerfield entry.

Third race.

Spec. Beauty II	5-2	Ashthorpe	20-1
Royal Doulton	6-1	Shylock	6-1
Zermatt	20-1	Fair Mart	20-1
George Jessel	4-1	Pontoon	20-1

Fourth race.

†Collateral	8-1	‡Sun Celtic	10-1
†Polly Egret	10-1	Scotty Don	30-1
Dreel	6-1	Red Wagon	3-1
Can't Remember	8-1	‡Salaam	8-1
Cavalcade	8-5		

†Fairfield Stable entry.
‡C. V. Whitney entry.

Fifth race.

†Sation	7-5	The Darb	10-1
†Jamestown	7-5	Marooned	8-1
Indian Runner	3-1	Black Queen	20-1
Flying Hour	8-1		

†Widener entry.

Sixth race.

Brass Monkey	3-1	Sea Fox	8-1
Little Stokes	12-1	War Plane	4-1
Even Up	10-1	Surety	6-1

Seventh race.

Jim Robin	2-1	En Passant	10-1
High Socks	12-1	Hacky H.	6-1
Shavings	20-1	Bright Bird	4-1
Considerate	20-1	Columnist	20-1

Eighth race.

Peach Basket	20-1	Pelham	3-1
Last Gift	12-1	Electric Gaff	15-1
Ch. Troubadour	6-5	Marie Getz	20-1
Chloedair	20-1	Zembla	3-1

Mat Bouquets Exchanged by Rivals

Steele, McMillan Admire Each Other; Unusual Pair Meets Thursday.

AN antigrudge rassle match, something unusual nowadays, will lift the curtain on Matchmaker Joe Turner's indoor operations at the Washington Auditorium Thursday night.

Whereas their mat brethren generally are prone to bombard one another with threats and insults, Ray Steele and Jim McMillan lean to another extreme.

"Jim's a nice feller and a fine wrestler," Steele remarked, following his matching with McMillan recently. "He's got plenty of class and as nifty a 'flying tackle' as I ever saw.

McMillan Gives Action.

"McMillan's one boy I've always liked to see work. He gives you action, plenty of thrills and has never disappointed the fans yet. It's too bad I've got to beat him Thursday night."

In addition to the Zeniaki ("Siberian Wild Man")—George Zaharias' semifinal growl, Matchmaker Turner yesterday closed his three 30-minute limits.

Cliff Olsen reengages Karl Davis, Paul Boesch tosses it out with Sol Slagel and Lou Plummer meets up with Jacques Humberto.

78 D. C. Golfwomen In Beaver Dam Play

Seventy-eight women golfers, including most of the District's outstanding players, will tee off this morning at Beaver Dam in the 18-hole medal handicap tournament for the Times Trophy.

Play, beginning at 8:55, finds Mrs. A. E. Fischer and Mrs. Alma Von Steiner as the first to leave the tee.

Post entries will be accepted, and participants may bring their own caddies.

Mrs. J. Franklin Gross, of Indian Spring, is the defending champion.

Detroit Results.

(Associated Press.)

FIRST—Six furlongs; purse, $800; claiming; for 2-year-old maidens.
Mature, 109 (Landolt).... 12.20 5.20 3.40
The Petter, 109 (Cowley)....... 3.80 2.00
Royal Leon, 112 (Tilden)........... 3.20
Cofaro, Civil, Miss Kentucky, Baimwawa, David W., and High Quality also ran. Time, 1:15 2-5.

SECOND—Six furlongs; purse, $800; claiming; for 3-year-olds and upward.
Charlie, 110 (Haas)....... 16.00 6.00 3.80
Thistle Ann, 112 (Laidley)..... 11.40 6.60
Transpose, 107 (Szabo)............... 3.20
Donny Johnny, Royal See, *Serving Lad, *Kalolo, Sugar Jar, Little Gertie, Voltina, *Oakhurst and Craigco also ran. Time, 1:13 4-5.
*Field.

THIRD—Five and one-hlaf furlongs; purse, $800; claiming; for 2-year-olds.
General Pulaski, 105 (Dronet) 12.40 6.40 4.80
Moresgris, 106 (Cowley)........ 6.20 5.00
Max Way, 105 (Haas)............... 7.00
*Pomparagon, *Vin Noir, Theron, *Sir Jacob, Solid American, Pass Shot, Distribute, Brown Toney and Scotch Pepper also ran. Time, 1:07 2-5.
*Field.

FOURTH—Six furlongs; purse, $800; claiming; for 3-year-olds and upward.
Phantom Legion, 100 (Arcaro) 3.80 3.00 2.40
Heartbreak, 108 (Landolt)...... 5.20 3.60
Pana Franka, 100 (Longdon)........ 5.60
Lady Menifee, French Lass, Ridgewise and Paysette also ran. Time, 1:13 3-5.

FIFTH—One mile; Franklin Hills Golf Club Purse, $1,000; for 3-year-olds and upward.
†Thistle Play, 112 (Hardy) 15.00 5.00 3.40
Al Neilman, 116 (Arcaro)....... 3.80 2.60
Miss Purray, 100 (Montgomery)..... 4.20
Sad Knight, Skyhaven, Espinetta, †Impish, Jim Dandy also ran. Time, 1:40.
†Beau Brummel Stable entry.

SIXTH—One and one-eighth miles; purse, $800; claiming; 3-year-olds and upward.
Thistle Fyrn, 106 (D'net) 22.40 13.00 8.40
Memphis Lass, 108 (Cowley)... 9.40 4.00
Sweet One, 110 (Haas) 3.00
Bantu, Try It, Pilinita, Tarnish, Pacheco, Bob Dozer and Princess Oeta also ran. Time, 1:54 3-5.

SEVENTH — One and one-sixteenth miles; purse, $800; claiming; 3-year-olds and upward.
On Leave, 116 (Hardy).. 12.40 7.80 5.60
Platinum Blonde, 102 (Dronet) 18.60 10.80
Luke Connell, 102 (Balaski) 5.40
*Royal Rock, Kibitzer, Tryandagain, Proud Hills, Moppet, Racketeer, Polonian, *Prince Dunroyal also ran. Time, 1:49 2-5. *Field.

Quel Jeu Takes Feature at Jamaica

Is First Favorite to Score as Meet Opens; Double for Humphries.

JAMAICA RACE TRACK, Oct. 2 (AP).—The Metropolitan Jockey Club's annual autumn meeting, aided by augmentation of the local horses and jockies, ranks as a result of the closing at Rockingham Park, was ushered in under ideal weather conditions this afternoon.

After three straight favorites had gone down to defeat, the Arden Farms' Quel Jeu brought relief to the talent when he easily won the featured Montague purse, six furlong dash for three-year-olds and upward, which attracted five sprinters to the post. The High Time colt, closing at 11 to 10, beat G. H. Bostwick's Pompeius by three lengths. Mrs. J. H. Whitney's Sugar Cake was another length behind in the third hole. The time was 1:12 2-5.

Double for Humphries.

Jockey Lee Humphries recorded a double by his capable handling of Quel Jeu, a colt that apparently has been cured of his tendency to run out at the turns. Humphries rated the choice close to the flying leader, Pompeius, until the final quarter mile. Quel Jeu then came around the pacemaker with a rush and galloped well clear in the last furlong. Sugar Cake held third place safe all the way, although never able to threaten the two leaders.

Washington Park Results.

(Associated Press.)

FIRST—Six furlongs; purse, $700; claiming; for 3-year-old and upward.
Boy Crazy, 105 (Smith)....13.76 5.88 5.80
Drombo, 106 (Brasfield)........ 3.80 2.96
After Dark, 106 (Martin).......... 4.36
Billies Orphan, *Leo M., Mount Washington, Monks Bela, *Dorothy Span, Volwood, *Politian's Best, Flat Rock and Princess Val also ran. Time, 1:14 2-5.

SECOND—One mile and 70 yards; purse, $700; claiming; for 3-year-olds and upward.
Single Stripe, 100 (Kacala) ...6.00 3.68 3.58
Wood Honey, 105 (Cavens) 120.74 29.76
Light Nun, 97 (Brasfield) 12.52
Inferno Lad, *Beauty Secret, Backward Never, Ultra Marine, *Niato, Black Paul, Soothing, Royal Guinea and *First Regiment also ran. Time, 1:45 3-5.
*Field.

THIRD—Six furlongs; purse, $700; claiming; for 2-year-olds.
Irish Image, 108 (Lewis)..... 12.48 6.68 4.94
Yankee Waters, 103 (Kacala) 14.78 10.02
Grey Sash, 105 (Decamillas) 3.74
*Indian Red, Indian Salute, Little Joyce, Gertie C., *Royal Gold, Durga, Booms Pal, *Chica, Try Fair also ran. Time, 1:14 3-5.

FOURTH—One mile and seventy yards; purse, $700; claiming; 3-year-olds and upward.
Gallop Along, 110 (Mann) 10.20 4.46 3.48
Brains, 103 (Kacala) 3.48 2.54
Mr. Swift, 100 (Ruder) 3.00
Plum Orchard, Rocky Way, New Baby, *Hyklas, Actuarius, Glove, *Bill Southam, *Wise Lee, Deferred also ran. Time, 1:46.
*Field.

FIFTH—Five and one-half furlongs; purse, $700; special weights, maidens, 2-year-olds.
Woodlander, 113 (Wright) 6.06 3.20 2.92
Kentucky Helen, 110 (Springer) 5.42 3.78
Kashgar, 113 (Martin) 3.96
*Prince Charlo, Howard, Ma. Cleone, Wagwood, Shuffle Off, ‡Hyder, †Cold Steel, †Shaker Maid also ran. Time, 1:08.
†Southland Stable entry. ‡Hamilton Midkiff Stable entry.

SIXTH—Mile and 70 yards; purse, $700; claiming; 3-year-olds and upward.
Open Hearth, 112 (Smith) 6.14 3.38 2.48
Dominant Miss, 104 (Renick). 3.22 2.64
Timorous, 103 (Ruder) 2.60
Rowdy Boy, Wait Not, Bright Knot also ran. Time, 1:42 4-5.

SEVENTH—One and one-eighth miles; purse, $700; claiming; 3-year-olds and upward.
Cath. Fox, 111 (Renick) 28.06 12.62 8.44
Axtel, 100 (Lewis) 5.04 4.36
Peace Lady, 105 (Martin) 7.76
*Kingpin, Anita Ormont, Seth's Ballot, *Comet, Battling Girl, Trek, Popo, *Port o' Play, Haramzada also ran. Time, 1:53 4-5. *Field.

Fairmount Results.

(Associated Press.)

FIRST—Five and one-half furlongs; purse, $400; claiming; for 3-year-olds and upward.
Yvette V., 106 (N. Wall)..37.08 10.92 5.18
Josephine D., 105 (Jacobs)...... 2.82 3.00
Mentality, 109 (Sylvester)......... 9.74
Tal, Mayetta, Box Office, Aprinette, Agnes Sorel, Child's Play, Bag o' Roses, Mint Drift and Maximum also ran. Time, 1:08.

SECOND—Six furlongs; purse, $400; claiming; for 3-year-olds and upward.
Thelma L., 106 (Hanka)..12.42 6.28 4.92
Aurica, 111 (Sylvester)........10.24 7.28
Harmonical, 106 (Dabson)........... 4.08
Palaire, Lang, Ultimate Vote, Stratosphere, Le Koromous, Honest Lad, Colonel Cloister, Boston Common and Prince Macaw also ran. Time, 1:14 2-5.

THIRD—Five and one-half furlongs; purse, $400; claiming; for 3-year-olds and upward.
Justice B., 104 (Lowe).... 9.28 4.26 3.64
Monnie, 105 (Hanka)........ 4.38 2.84
Pibboom, 113 (Watson) 3.84
Barcardi Sweep, Doctor Happy, Luminar, Wise Eddie, Miss Sorority, Lugen Luggage, Dixie Binder and Helen Green also ran. Time, 1:07 4-5.

FOURTH—Six furlongs; purse, $400; claiming; for 2-year-old maidens.
Cantroud, 116 (Clemons)... 8.70 4.02 3.90
Fogarty, 113 (Watson)........ 3.23 3.20
Margaret Mary, 110 (N. Wall)....... 6.70
Gold Rose, Miss M. Lutz, Conservator, Cloth Top, Wild Transit, Golpris, Minnequa, King Dreamer and Joe Sam also ran. Time, 1:15 4-5.

FIFTH—One mile; purse, $400; claiming; for 3-year-olds and upward.
Judge Direnzo, 111 (Reno).14.10 5.70 5.14
Probationer, 110 (Watson)...... 4.10 3.66
Surly, 103 (D. Taylor) 3.76
Lilac Bloom, Anavah, Arrowlike, Liv Right and Black Flash also ran. Time, 1:41 3-5.

SIXTH—Mile and 70 yards; purse, $400; claiming; 3-year-olds and upward.
Luck Piece, 113 (Hooper). 3.68 3.36 2.96
Wrench, 108 (Mills) 6.30 4.28
Friend John, 109 (Clemons) 4.48
The Southerner, Southland Belle, Dark Ayr, Statecraft, The Dipper also ran. Time, 1:48 1-5.

SEVENTH—Mile and 70 yards; purse, $300; claiming; 3-year-olds and upward.
Interior, 105 (Taylor).... 7.14 4.34 4.02
Miss Chilla, 105 (Jacobs) 4.22 3.46
Oppossum, 113 (Fisher) 11.72
Juggernaut, Bobs Luck, Sugarland, Gold Ridge, Lady Oldham, Disapproved and Waterfowl also ran. Time, 1:47.

EIGHTH—One and one-eighth miles; purse, $400; claiming; 3-year-olds and upward.
Blind Hills, 109 (Watson). 8.76 5.46 4.54
Lesey, 101 (Hanka) 16.70 6.20
Charlie Bills, 112 (Lowe) 9.88
Aulander, Searington, Distress Signal, Joan Pat and Austerlitz II also ran. Time, 1:54 3-5.

Army-Navy Women To Golf Semifinals

Shooting a snappy 83, Mrs. David Clark, medalist, advanced to the semifinals of the Army and Navy Country Club women's golf championship yesterday. She defeated Mrs. J. S. Upham, 6 and 5.

A new champion will be crowned. The defending titleholder, Mrs. W. F. Holtzman, was eliminated by Mrs. D. O. Hickey, 5 and 3. Mrs. R. Lee and Mrs. J. E. Davis were others who triumphed in the championship flight.

First flight—Mrs. David Clark defeated Mrs. J. S. Upham, 6 and 5; Mrs. D. O. Hickey defeated Mrs. W. F. Holtzman, 5 and 3; Mrs. R. Lee defeated Mrs. E. A. Noyes, 6 and 5; Mrs. J. E. Davis defeated Mrs. A. E. Dedicke, 2 and 1.

Second flight—Mrs. S. O. Claytor defeated Mrs. C. P. Clark, 5 and 4; Mrs. J. A. Rogers defeated Mrs. B. V. McCandlish, 4 and 2; Mrs. Ed Levy defeated Mrs. C. K. Wing, 4 and 3; Mrs. L. H. Hewitt defeated Mrs. Wright, 2 and 1.

Third flight—Mrs. J. C. H. Lee defeated Mrs. B. Foster, 2 and 1; Mrs. Norah Brinson defeated Mrs. H. Kobbe, 4 and 3; Mrs. L. V. Fraser defeated Mrs. J. Conklin, 3 and 1; Mrs. C. C. MacCormack defeated Mrs. T. A. Hodgson, 2 and 1.

Fourth flight—Mrs. J. Wright won by default; Mrs. Noble defeated Mrs. Calver, 3 and 2; Mrs. H. B. Taylor defeated Mrs. O. F. Miller, 3 and 2.

Hughes and Westrope Shine at Rockingham

Salem, N. H., Oct. 2 (AP).—Howard Hughes and Johnny Westrope featured today's closing race program at Rockingham Park by riding five of the seven winners.

Hughes gained a triple while mounted on C. Turner's Mynah, R. Neander's Speedy Frederick and H. E. Richards' Axenby, odds-on favorite in the 1 1-16-mile event.

Westrope, leading apprentice rider of the year, led under the wire on P. S. P. Randolph's Jesting in a 5½-furlong sprint and W. H. Gallagher's 2-year-old Mixed Party over the 5-furlong distance.

The gate receipts and the track's 6½ per cent "cut" of the $337,293 pari-mutuel handle, less the $4,900 purse money, will be turned over to the State of New Hampshire's public welfare fund. Track officials estimated that their donation would amount to about $25,000.

Beulah Park Results.

(Associated Press.)

FIRST—Five and a half furlongs; purse, $300; claiming; 2-year-old maidens.
Rock Abbott, 109 (O'M'y) 19.40 10.60 5.80
Garnet B., 101 (Nachet) 7.20 4.20
Miss Universe, 106 (Chris'sen)....... 4.30
Lovie, Lou Boot, Nannie Ma, Bohemian Boy and Sarane also ran. Time, 1:10 1-5.

SECOND—Five and a half furlongs; purse, $300; claiming; 3-year-olds and upward.
Crossed Wires, 107 (O'M'y) 7.80 4.80 3.40
Teddy Bear, 110 (Reeves) 73.60 18.20
Noon Play, 110 (Moore) 3.80
Round Bend, El Recreo, Hallock, Norwalk, Venarock, Visa and Bellcap also ran. Time, 1:08 4-5.

THIRD—One and one-sixteenth miles; purse, $300; claiming; 3-year-olds and upward.
Mavro, 110 (O'Malley) ... 25.20 9.40 5.80
Mad A., 102 (Beecroft) 3.80 2.60
Dark Nun, 111 (Courtney) 7.20
Sweet Joe, Cordon Bleu, Chrysler, Skid and On Trial also ran. Time, 1:50 3-5.

FOURTH—Six and a half furlongs; purse, $300; claiming; 3-year-olds and upward.
Jayee, 111 (Christensen). 19.40 6.40 4.00
Thistle Marty, 108 (Gower)..... 4.00 3.20
Fulfill, 108 (Geving) 4.40
Czarist, Tenant, Prince Canbar, Black Boy and Betty Fire also ran. Time, 1:24.

FIFTH—Six furlongs; purse, $300; claiming; 3-year-olds and upward.
Earl Gaar, 112 (Moore) .. 24.80 5.80 3.60
Easter Boy, 117 (Hay) 3.40 3.20
Sue Terry, 111 (Dillea) 3.20
Knockabout, Esco Marie and Justa Princess also ran. Time, 1:15 4-5.
Note—Sue Terry sent out in entries yesterday as Surety.

SIXTH—Six and a half furlongs; purse, $300; claiming; 3-year-olds and upward.
The Engineer, 111 (Reeves). 8.00 3.80 2.80
McKim, 111 (Dillea) 3.80 2.80
Polyeron, 108 (Gower) 3.00
Semele, Maladeen, Ragabaid, Noirette and Evidently also ran. Time, 1:23 4-5.

SEVENTH — One and one-sixteenth miles; purse, $300; claiming.
No Mistake, 111 (Dewain) 9.80 4.20 2.40
Lightning Girl, 107 (Chris'sen) 3.60 3.10
Banset, 107 (Hay) 3.80
Jack Up, Sunset, June G., Long John, My Betty also ran. Time, 1:50 3-5.

— LAUREL —
FARE, 75c ROUND TRIP
Ride for 48c a round trip by buying a season ticket, $9.90.
De Luxe coaches leave daily from our terminal, North Capitol St. N.W., and from vacant lot on Eye St. bet. 13th and 14th N.W. at 12:15 P. M. Park your car in our garage until your return.
POT. 4811.
JAMES IS STILL ON THE JOB.

LAUREL RACES
OCTOBER 3 to OCTOBER 31 INCLUSIVE
Thirty Minutes to Track by Special B. & O. R. R. trains leaving Union Station, Washington, at 12:15 and 12:40 P. M.
FIRST RACE AT 1:30 P. M.
General Admission Inc. Tax $1.65

BUSES TO
LAUREL RACES
75c ROUND TRIP
DIRECT TO TRACK
Leave 11th and Pa. Ave. N.W., Opposite Star Office.
12:15 P. M.
W. M. & A. Motor Lines, Inc.
Information Nat. 7715. Nat. 0616. Lin. 7390.

Burl Is Choice Over Schwartz Tonight Despite Latter's Win in Last Meeting

Rivals Fight Again at Laurel

Go 10-Round Route in Feature; Four Other Bouts on Card.

THAT Eddie Burl probably will rule a 6 to 5 choice over Benny Schwartz in their return fistic exchange at Twin City arena tonight was the prospect yesterday as both boys concluded training. They are scheduled 10 heats in the main event of Matchmaker Charley Cornell's 30-round Twin City arena boxfest.

Though returned victorious over such battlers as Dick Welsh, Billy Landers and Petey Sarron since last losing to Schwartz, memories of Benny's surprising mastery over Burl in last winter's go materially shortened the odds.

Vengeful to the extreme and declaring he will be out to win via knockout, Burl last night pronounced himself in the finest shape of his career.

Burl Declared Ready.

"I've worked for this battle as I never worked for a fight before," Eddie insisted yesterday. "Actually I've trained almost two months for Schwartz.

"If Benny thinks he hung a beating on me our last time out, wait until I get through with him tomorrow night. I'll show him more fists this time than he's ever seen in any one fight before."

Six-rounders crowding the main event in interest find Ernie Caesar, ace Philadelphian newly arrived here, pitted against Slugging Mike Scipio and Petey Bevan slugging it out with "Killer" Keller Crawford.

Billy Essinger mixes it up with Marty Bond and Sammy Romano duels Jimmy Larkin in curtain-raising fours.

Batting Averages

New York, Oct. 2 (AP).—The batting averages of the Giants' and Nationals' players, eligible for the world series, who took part in 15 or more games during the regular season follow:

Giants: Terry, .322; Moore, .293; O'Doul, .284; Ott, .281; Vergez, .270; Mancuso, .264; Davis, .260; Peel, .252; Jackson, .246; Critz, .246; Dressen, .244; Ryan, .238; Parmelee, .235; James, .224; Schumacher, .216; Clark, .208; Fitzsimmons, .200; Richards, .195; Hubbel, .189; Spencer, .167; Bell, .133.

Nationals: Bolton, .421; Manush, .334; Kuhel, .320; Cronin, .311; Myer, .297; Goslin, .295; Schulte, .295; Rice, .294; Boken, .276; Bluege, .265; Harris, .261; Sewell, .261; Thomas, .238; Burke, .235; Whitehill, .222; Berg, .203; Crowder, .184; Russell, .147; Weaver, .125; Stewart, .118.

Around the Ring . . .

By Bill McCormick.

MR. JAMES IRWIN, erstwhile boxer, bullfighter, promoter and whatnot, who now guides the destinies of more pugs than you and I probably ever will know, is very, very incensed over reports to the effect that he is seeking soft spots for his particular pride and joy—Mr. Petey Sarron.

"It beats all," opines Mr. Irwin, burning up the back of his pastel pink collar. "Here we've fought everything that the promoters could coax in the ring with us—and they say we're picking spots just because we won't give away, oh, so much weight to Mr. Stumpy Jacobs."

Mr. Stumpy Jacobs weighs perhaps 5 or 6 pounds more than Mr. Peter Sarron, but to hear Mr. Irwin relate it, one is left with the impression that the difference amounts to tons and tons.

"We don't mind giving away weight to the good boys. Let 'em bring down Tony Canzoneri, Barney Ross, Wesley Ramey or any good lightweight—and see how quick we take him. But this Jacobs person—bah!—why should we give away weight when we have everything to lose and nothing to gain? Chris Dundee know he wouldn't draw peanuts against anybody else but us, and that's the reason he's so hot after the bout."

"We didn't duck Benny Bass. No, sir! 'Fats' Cornell wired him an offer, but he didn't even answer. We've taken everybody they could dig up at our weight, but I don't see any reason for giving it away to a pug like Jacobs. No, sir! Besides, I asked him to give my boys some work at his Norfolk club this summer and he didn't do it."

And there you have it.

Reds Barry picked up his rather shattered "big league" boxing career down in Asheville last week by beating Frankie Simms, the same lumbering heavy who bowed to the Southeast redhead in the latter's first big bout away from home. Barry is reported to have taken seven of the ten rounds, trouncing Simms even more decisively than he did the first time. Which may indicate that Barry is back in his one-time condition. Or that Simms is still slipping.

Rushing Basket Ball.

Candidates for Boys' Club basket ball teams are requested to report for practice tonight at 9 o'clock.

World's Series Today

Washington Auditorium

COLEMAN'S NEW INVENTION. TELEVISION'S ONLY RIVAL.

Moving pictures make the plays. Game starts 1:30 p. m. Doors open 12:30 p. m.

Admission 40c; Orchestra, 75c (Tax included.)

Is He a Real or Story Book Giant? —By Jep

Week to Bring Ten School Contests

Tech Helps Episcopal to Dedicate Stadium in Feature Game.

Thursday.

Alexandria at Eastern.

Friday.

Episcopal at Tech.
Gonzaga at Central.
Calvert Hall at Georgetown Prep.
Roosevelt at Swavely (Manassas, Va.).
Boys Latin at St. Alban's.
Landon at St. Andrew's of Wilmington, Del.
Western at Baltimore City College (night time).

Saturday.

Greenbriar Mil. Acad. at Emerson.
Fork Union at Devitt.

NO less than seven big games along the high-prep football front will be reeled off Friday afternoon and evening as the school boy season swings into the third week of action. Occupying the center of attention is the Episcopal-McKinley Tech embroglio which will dedicate the new McKinley Stadium.

Elaborate arrangements are being planned with Coach Hap Hardell, of the Technicians, Ham Adams and other members of the Circle T Club scheduled to take leading roles in the ceremonies.

During the past several years the battles between Episcopal and the Tech men have been great affairs, which means that both clubs will be in for a busy afternoon.

Not far behind the dedication game is the Central-Gonzaga rumpus with Central, because of its fine record to date, in which it has defeated Alexandria, the Charlottesville fives and Emerson handily, picked to cop from the Catholics, who will usher in their season with this tilt.

Roosevelt has a tough nut to crack, when it journeys to Manassas to take on Swavely, always a strong eleven. Western clashes with Baltimore City College under the lights in the other local high school team scheduled abroad for the day.

In the prep loops, Calvert Hall and Georgetown mix it up out Garret Park way while Boys Latin will be entertained by the St. Alban's gridsters. Landon and St. Andrew's, of Wilmington, Del., are expected to clash, the site of the conflict still in doubt.

Thursday, Alexandria will meet its third District high opponent in as many weeks when it engages Eastern on the Eastern field. A splendid comparison of the relative strength of Central, Western and Eastern can best be understood after this game. Central defeated the Virginians two weeks ago, 12—7, while Western could eke out but a single touchdown draw last Friday.

Saturday, Greenbriar Military Academy stacks up against Emerson and Fork Union Cadets encounter Devitt.

7,000 See Browning Throw Joe Savoldi

New York, Oct. 2 (AP).—In a battle of legs, Jim Browning, of Missouri, tonight retained his portion of the world's heavyweight wrestling championship by throwing "Jumping Joe" Savoldi, former Notre Dame football star, before 7,000 fans at Madison Square Garden.

Celtics Practice.

The St. Mary's Celtics will practice at Seventeenth and B at 8 o'clock tonight. All former G. W. players are requested to report.

Brenizers Victors.

Brenizers Athletic Club defeated Herndon, 7-6. Lou Scagnelli starred on the mound and at bat for the winners.

Post Mortems . . .

The most unusual entry received in The Post world series contest does not show any score . . . or batteries . . . the entrant has written "rain" across the blank in bold letters . . . but the idea is to predict the outcome of the initial game . . . not the weather . . . Muddy Ruel played golf at Indian Spring yesterday . . . and shot a 79 . . . the El Lagarto, gold cup and President's Cup champion, was bought by George Reis as a pace boat for the El Lagartito . . . but proved so fast that Reis rebuilt it for more speed . . . and disposed of the El Lagartito.

Not many schools have been playing football longer than Penn State . . . the sport was established there back in 1887 . . . digging back into history calls attention to the fact that when Virginia plays Ohio State at Columbus Saturday, it will be the first Cavalier invasion of the Midwest since 1889 . . . when they played Michigan at Detroit . . . all sports publicity from the University of North Dakota concludes with a blurb for a brand of flour . . . but they haven't started calling the school the "Flour of the West" . . . yet . . . participants in the Press Club tournament at Indian Spring yesterday were amused by the antics of Major . . . the chef's police dog . . . and Tommy, a vagrant cat . . . which played together for hours near the eighteenth green . . . but the scribes might have seen something more amusing . . . had they watched themselves on the course.

Pro Golf Play Tomorrow at Chevy Chase

PROFESSIONAL golfers from Baltimore, Virginia and the District will invade Chevy Chase's course tomorrow to inaugurate a three-day battle for the Middle Atlantic P. G. A. championship.

At least 25 members of the paid clan will be on hand bright and early to participate in the 18-hole qualifying round which will be followed in the afternoon by the first round of match play. Two more rounds are slated Thursday, with the 36-hole finals on tap Friday.

Post entries will be accepted, but it is important that all District pros tee off early. No pairings and starting times will be assigned.

Houghton Heads D. C. Field.

Local pros, headed by Al Houghton, their kingpin, are determined to dethrone the defending champion, Glenn Spencer, Maryland Country Club. In practice rounds yesterday Houghton reeled off a 72, as did Arthur B. Thorn, unattached. Mel Shorey and Bob Barnett had 74s, and Leo Walper and Al Treder 78s.

Bobby Cruickshank, Richmond, Va., pro, last night stated that he was too busy to play in the tournament, expressing his regrets.

Thil Defeats Tunero, Retains Title Claim

Paris, Oct. 2 (U.P.).—Marcel Thil retained his claim to the middleweight championship today by outpointing Kid Tunero, Cuban boxer, in a 15-round bout. Thil weighed 159½, and Tunero, 157¾.

Until recently Thil was recognized by the American National Boxing Association as titleholder, but that body has declared the title vacant.

Ridsdale Wins In Press Club Golf Play

Shoots 83 to Win President's Cup; Many Other Prizes.

PERCIVAL S. RIDSDALE, former District senior champion, gave a field of 100 players a lesson in golf in the National Press Club tournament at Indian Spring Country Club yesterday.

Editor of the Nature Magazine, Ridsdale shot an 83 to take possession of the President's Cup, donated by Bascom N. Timmons, in addition to a miniature cup and copper beer set.

No one else in the Press field seemed to be able to keep pace with Ridsdale. Richard N. Westwood's 89 gave him the American Automobile Association Cup and also a card table donated by John H. Edwards, while to Paul Wooten, with his 97, went the next gross award. A musical bottle, given by Bynum W. Hinton.

There was not a fly in the ointment during the day's proceedings, and between steins of beer that flowed in copious quantities from morning until dusk, Press golfers were felicitating Edwin W. Gableman, chairman, and Jim Preston, chief scorer, for their untiring efforts.

No Press tournament is complete without comedy and humor. For instance, the Indian Spring's building was almost shaken loose from its foundations when former president Bascom N. Timmons stepped up to receive the loving cup for being the day's most able kibitzer. There was another big laugh when it was discovered that Ralph E. (Spike) Collins, George Durno and Harry W. Harwood had tied in the battle for possession of the coveted Lydia E. Pinkham Trophy, offered the golfer who exhibited the most physical endurance in compiling the greatest number of strokes.

Other prize winners follow:

First flight—For low gross, zipper bag, to Warren Wheaton (91); for second low gross, toilet kit, to Abner Ferguson (96).

Second flight—A tie between Harris B. Hull and James McD. Shea (both 92).

Third flight—For low gross, zipper bag, to A. J. Montgomery, and for second low gross, toilet kit, to Edgar Markham. Both had scores of 96, and they tossed.

Fourth flight—Zipper bag to John O. Williams and toilet kit to H. P. Somerville.

For low net score—Name on Press Club plaque and set of matched clubs donated by Edwin K. Gableman, to Larry Benedict 98—19—79.

For second low net score—Golf smoker's set, to Walter Kilbourne, 90—14—76.

For most par holes—Iron club, donated by J. Bart Campbell, to McFall Kerbey (7 par holes).

For lowest gross score on first nine holes—Six golf balls, donated by J. E. Pennington, to W. Porter Oglesby (score, 46).

For lowest gross score on second nine holes—Six golf balls, to H. E. Radcliffe (45).

Gotham Blase On Eve of Series

40,000 Crowd Held Likely; Pregame Discussions are Indifferent.

Continued from Page 17.

of the Giants' infield meant, of course, to convey to the veteran his contempt for the importance of the approaching struggle with the Nationals.

As a matter of fact, he hit the nail of public opinion smack on the head. As an exhibition of baseball between the game's leading exponents, this world series has its appeal. But as a knock-down, drag-'em-out, do-or-die-for-the-dear-old home town affair, it seems to be what old Honus Wagner would call "Nix" in the estimation of the general public.

The Other Side of It.

There is, of course, another side to tonight's picture, the inside of the towering hotel housing baseball headquarters, the Washington Nationals and their wives and supporters, the baseball writers from far and near, and the great and the near great of the pastime.

Here one saw the old familiar faces, heard the ceaseless, authoritative pronouncement of the experts, and sensed the tingle which comes to baseball's true fans on the eve of a world series. In one corner of the lobby, ruddy-faced Jack Hendricks, former Cincinnati manager who never missed such an occasion, held forth on the merits of the National League champions; in another, Billy Evans, former umpire and now business manager of the Cleveland Indians, told why the Washington Club couldn't lose. Al Lang, perennial mayor of St. Petersburg, peered through his spectacles in quest of his customary preseries bridge game; Walter Johnson lounged against a pillar, reminiscing of that historic 1924 series when the Giants and Nats last met.

But by and large, throughout this city it was the quietest world series ever within the memory of the oldest fan.

Cronin Silent On Pitching Selection

Crowder Believed Choice; Terry Continues to Rely on Hubbell.

Continued from Page 1.

Out of the maze of indications the figure of Al Crowder bulks largest. The No. 1 pitcher of the Washington staff for two seasons is generally accepted as the logical choice, but the names of Cronin's two southpaws, Earl Whitehill and Walter Stewart, and his No. 2 right-hander, Monte Weaver, are being mentioned with increasing frequency.

Southpaw Hero of Season.

The presence of Hubbell in the series has overshadowed every other individual topic, for the Giants' southpaw, possessor of ten shut-outs this season, is acknowledged to be a star among pitching stars, the outstanding hero of the 1933 season, and the individual who stands between the Nats and overwhelming favoritism.

"Beat Hubbell and beat the Giants," is the war cry of the Nats that is accepted by baseball followers who concede the Washington club the advantage in every other phase of the game—hitting, infield defense and base-running.

Relegated to the background of the world series picture by Hubbell at this writing are the two boy managers, themselves, Cronin and Terry. For Cronin, it will be his world series baptism in any capacity. For Terry, it will be his second appearance in a world series, his first as a playing manager.

Manager Terry tonight was suffering from a head cold. His eyes were swollen and he fears that his play may be handicapped tomorrow.

Tomorrow the two clubs begin what has all the earmarks of a rip-snorting, furiously played postseason classic. Both the Giants and the Nats play for that one run that separates the winner from the loser.

They are that kind of ball teams. Thirty-six times this season the Nats have won by one-run margins. Twenty-three times the Giants won by a solitary run. They will be meeting in this series with the same steel.

Superior in Other Phases.

Down the line the Nats are accepted as the superior of the Giants in all departments but pitching, where the presence of Hubbell, Schumacher, Fitzsimmons, Parmalee, Luque and Bell give the New York club an undeniable edge.

But in the outfield, in the infield, the Nats rate the higher. Those short right and left field fences at the Polo Grounds will be the target for every Washington hitter in the line-up. The nearby stands that accept ordinary long flies as home runs have transformed even such as Ossie Bluege and Luke Sewell into potential home run hitters, in New York.

Contributing to the favoritism of the Nats in no small measure is the dynamite that lies in the bats of such as Buddy Myer, Goose Goslin, Heinie Manush, Joe Cronin, Fred Schulte and Joe Kuhel, all of whom are noted for the high explosives they carry to the plate.

Contrasted with this slugging array is the comparatively puny attack of the New York Club which all week has been prompting the question: "What are the Giants going to use for base hits?"

Fifth in club batting with a meager average of .263 as contrasted to the Nats' percentage of .289 that led the American League, the Giants possess only two real home run sluggers, Manager Terry and Mel Ott, the perennial schoolboy wonder. Lefty O'Doul, the third of the Giants' sluggers, is slated to see action only in pinch hitting roles.

Down the line the Giants' supporting cast has given the New York pitchers little aid this season with the club winning the pennant by the sheer brilliance of its pitching power.

That first game tomorrow looms as a super index to the fate of the two clubs in the series. Victory for Hubbell over the Nats in his first test means a second and probably a third start for him in the series. Defeat for Hubbell will mean the removal of the most dangerous threat to the Nats. We shall see what we shall see.

Welsh, D. C. Netman, White Sulphur Victor

White Sulphur Springs, W. Va., Oct. 2 (Spl.)—Barney Welsh, Washington, D. C., star, representing Duke University, forged into the quarter-finals of the Middle Atlantic intercollegiate tennis championship today at the Greenbrier Golf and Tennis Club.

Welsh drew a bye in the first round and had to put on steam to eliminate Carl M. Rohmann, University of Virginia, 4—6, 6—2, 6—4, in his second match.

The District star will meet Johnny Higgins, also of Duke, in his quarter-finals match this morning.

Official Business

New York, Oct. 2 (Spl.).—Hizzoner John O'Brien was the only withdrawal from the official line-up as the Giants and Nats clash today for the big series. "Pressure of official business" was the sole reason given by the Gotham mayor for his absence from the game. The mayor was scheduled to toss out the horsehide to set off the game.

This Morning

Continued from Page 17.

as usual, noon would follow the morning and game time would arrive an hour and a half later. And then they play some baseball.

The bachelors, Bobby Burke, Ed Chapman, Ray Prim, Goose Goslin, were begone from the hotel at an early hour this evening after holding forth in the lobby all afternoon watching the arrivals of baseball's big shots, John McGraw, Hans Wagner, Babe Ruth, Roger Peckinpaugh and others of the ilk who put in their appearance annually at world series time.

Cronin Mum on Pitcher.

Joe Cronin is showing a flair for showmanship. His close-mouthed silence on his pitching choice against the Giants in the opening game tomorrow had the series experts running in circles, thinking in circles while Cronin has been talking in circles.

"I'm just making it interesting for you fellows," Cronin says. Nobody wants the series cut and dried. You ought to appreciate that. I'm not announcing any pitcher until game time tomorrow. If you fellows can outguess me, go ahead. I'll let you know if you guess right—tomorrow at 1:30 p. m."

Stewart May Start.

The proverbial one thousand and one reasons have been advanced for the selection by Cronin of either Al Crowder, Earl Whitehill or Walter Stewart.

Today, for example, Stewart was batting balls to the infield while Crowder and Whitehill were shagging flies in the outfield. One school of thought among the sports writers interpreted that move to mean that Stewart, by taking the mildest workout, was being groomed to face Hubbell in the opening game.

It is this department's belief that Cronin will start Crowder. I know Cronin as a confirmed baseball gambler. On Crowder, he will be gambling to a certain extent, for the General has not been in his best form since the Nats won the pennant, and a right hander is not calculated to be the best bet against the Giants, whose two best hitters, Terry and Ott, are left handers.

But, on the inevitable other hand, Crowder, the team's best pitcher for two years, the man who has started every important series all season, is Cronin's logical choice. Thus, if he wishes to gamble, he can gamble on Crowder and still take the conventional and orthodox tack.

This much is assured. If Cronin chooses Crowder, he will select the pitcher among the Nats least susceptible to world series hysteria. The former buck private of the Philippines will be disturbed by Hubbell's presence and the presence of the Giants about as much as he will be disturbed by the drafting of the new Cuban constitution.

Nats Socking Ball.

Methinks the Washington Club's display out at the Polo Grounds this morning did no particular good to the morale of the Giants, who saw the Nats smack 26 home runs in the nearby bleachers in a terrific and prolific display of slugging power in practice.

And the Giants' two home runs in practice after the Nats left the field were not hard to count.

I am reminded of the opening game of the world series of 1927 at Pittsburgh, when the Yankees put on the same kind of a show for the benefit of the Pirates. They slammed the balls over all the fences of Forbes' Field before the game with the Pirates' pitchers looking on. The chins of the Pirates dropped to their shoe tops at this display of Yankee hitting strength. What kind of a ball club was this? It was the kind of a ball club that kept up that home-run hitting all through the series proper and won the championship in four straight games.

Runs, Hits and Errors.

A little group of Nats in the hotel lobby this afternoon were discussing the Giants . . . attention was called to the fact that Bill Terry had compared the Giants and Nats man for man and declared the Giants to be the best club.

"He's whistling to keep his courage up," said Scout Joe Engel . . . "either that, or he's got asthma." Dave Harris wise-cracked—Harris is the guy who says he'll hit .400 in the dark if they put him in the series—club Secretary Ed Eynon told Cronin he had brought eight dozen American League balls along from Washington. "What for?" asked Cronin—Eynon couldn't explain.

135-Pound Elevens To Weigh in Tonight

Members of teams from the Apache Preps, Brookland Coal, Palace and Cleveland A. C., contestants in the 135-pound National Capital Fooball League, have been urged to weigh in between 6 and 9 o'clock tomorrow at the Atlas Sport Shop, 927 D street northwest.

The season will open October 8, president Vic Gauzza announced. Nine teams are entered in the race.

The unlimited division of the league was formed last night, with the following teams signed up to play: Marion, Mercury, Maryland, Seaman Gunners and Fort Humphreys. In the opening games, October 15, Marion meets Seaman Gunners and Maryland opposes Mercury.

Horn-Blowing Not for N. Y. —Pegler

Finds Spirit of Carnival Missing; Young Stars Fight for Glory.

Continued from Page 17.

44 and sit around and knock over a couple and tell a few harmless falsehoods?"

Fullerton on Hand.

Old Mr. Hughey Fullerton, who looks more than ever like a benign and understanding priest of a tough and poverty-stricken steel mill parish, was standing among the foliage of a lobby palm, smoking one of his dreadful gaspers made of bull and butchers' paper. No, that isn't right. He was smoking an ordinary cigarette. Mr. Fullerton spoke about those gaspers of his. He said he had had to give them up. His throat wasn't bothered, but he couldn't see through the soot any more.

Mr. Fullerton was the one who began the amusing business of moving columns of figures, in four decimals, around a page, to arrive at the results of a world series before the result was in. The first time he did it, he was right, and he went on doing it year after year from 1906 until a few seasons ago he just said "to hell with it," and went out to Columbus, Ohio, to set around and whittle and just be a sage. Lots of mathematicians have tried to figure out world series since Hughey first did it, but nobody ever created any more stir with these mysterious processes until Prof. Mordecai Ezekial of the United States Department of Agriculture came along last winter with a very similar formula, involving an imaginary black ball swinging above a curved line, by which the farmers were invited to control the birth rate of pigs. Nobody could understand Prof. Ezekial's proposition, either, but I thought at the time it was ideal material for a world series calculation and even suspected that he had merely taken over Old Hughey's percentage tables just bodily.

Have Glory in Their Eyes.

It must be very pleasant to be as young and up-to-it as Joe Cronin, the kid manager of the Senators, and Joe Kuhel, his first baseman, and Blondy Ryan and Carl Hubbell of the Giants. This world series ball is money-ball to be sure, but these young ones have glory in their eyes, too, and the world series is no mere set of ball games. They believe what they read and hear about world series heroes and world series goats, and if they ever did hear of the case of Casey Stengel they were not impressed by his fate. Casey Stengel played for the Giants in the last world series which they played against the Yankees, and hit two home runs, each of which won a ball game, the only two games the Giants did win. The next spring Mr. Stengel opened the season in New Haven. They are young enough to recall Pepper Martin of the Cardinals, who stole everything from the Athletics but the deed to the park, and then settled down to the status of just-a-ball-player. But at that, Pepper Martin had his hour. He was a hero and he has his clippings with which to remind himself.

Achievements are very momentary in the baseball business. But name me a business in which they are not. Those pyramids seem pretty substantial just now, but they may be just a flash in the pan at that.

(Copyright, 1933, by the Chicago Tribune.)

Post's Contest Entries Ready

The thousands of entries in The Post world series contest have all been checked, tabulated and tucked away in filing cases waiting the result of the initial game between the Nats and Giants, upon which the contest was predicated. A score of trained counters worked far into the night classifying the entries Immediately after the game today an augmented force will be turned loose to separate the wheat from the chaff and arrive at an early decision as to the winner.

Many of the entries were peculiar. A large number predicted a tied game, but showed only nine innings. Many added a tenth and eleventh inning, and a few went so far as to send in complete box scores. "Tony the Barb," well known to radio fans, predicted an 18-0 victory for the Giants and under the Nats' pitching line-up wrote "all of them."

Washington was favored over the Giants three to one, and most of the contestants have predicted a low score—3-2, 2-1 and 2-0 being the greatest favorites. Hubbell and Crowder remained steady favorites for the pitching positions throughout the contest.

Emerson vs. Roosevelt.

Coach Irving Sanborn announced last night that his Emerson Institute gridders will play Roosevelt at the Monument Grounds at 3:30 this afternoon, and that the game scheduled with Greenbriar Military Academy for Saturday has been postponed till a later date due to the interest of both teams as well as the coaches in the world series.

The World Series and The POST

They are synonymous to baseball fans of Washington

The Game—The Crowds—The Color—The Players—The Heroes—and The Goats

THE Post's hard-hitting line-up of trained sports experts and feature and news writers, will bring them home to you—Povich, Getty, Young, Pierotti, Johrden and Van Sciver—in stories entertainingly presented, with pictures and sketches cleverly conceived.

Exclusively in The Washington POST

BOWLING SHIRTS
Lettered to Order
D. J. KAUFMAN, Inc.
1005 Penna. Ave. N.W.

FOR YOUR HEALTH'S SAKE
SWIM
OPEN 8 A.M. TO 11 P.M.
ADMISSION 25¢
AMBASSADOR HOTEL POOL 40

Tributes Paid Hindenburg, 86 and Hearty

Germany's "Grand Old Man" Pictured in Fine Health and Spirits.

Berlin, Oct. 2 (AP).—A continuous stream of diplomats, government officials and private well-wishers today entered the presidential palace, left their cards and inscribed their names in the visitors' book in honor of the eighty-sixth birthday of President Paul von Hindenburg. The chief executive spent the day quietly on his east Prussian estate.

Despite the absence of the nation's "grand old man," the Wilhelmstrasse was crowded with spectators. Numerous divisions of brown-shirted storm troopers marched by the palace in parade step.

The president had asked that all public demonstrations be dispensed with, but this did not stop a flood of congratulatory messages and gifts.

Doners Include Children.

The donors included the humble man on the street and even children.

Public and private buildings were decorated with flags as the president's grandsons and granddaughters gathered at his east Prussian estate to join in the birthday celebration.

Von Hindenburg was described as in fine health and spirits, dividing his time between his state duties and the development of the Preussenwald and Langenau estates in east Prussia, recently made as gift from the Reich, with his ancestral Neudeck estate.

Land Veneration.

The gift of the east Prussian land, venerated by the president because it was land on which his ancestors trod, was described as one of three reasons for his happiness.

The others were the fulfillment of German unity—for which he has long campaigned—and the ending of party strife.

Mother Fights To Regain Son

Former Danish Tennis Star Seeks Habeas Corpus.

Oakland, Calif., Oct. 2 (AP).—Petition for a writ of habeas corpus to gain possession of her 7-year-old son, William George Roll, jr., was filed in Superior Court today by Mrs. Gudron Roll, of Copenhagen, who before her marriage in 1921 was Gudron Agerholm, Danish tennis champion.

Superior Judge Frank B. Ogden set Wednesday for a hearing.

Mrs. Roll said she and William George Roll, to whom she was married when he was American vice consul at Copenhagen, had separated in 1931.

Bank Bandit Eludes Police in Carolina

Charlotte, N. C., Oct. 2 (AP).—Police today said a third man, who eluded them when they arrested two men here last night with a submachine gun in their possession, had been identified as Charlie Chapman, wanted on a charge of bank robbery at Camden, Ark.

The man who escaped was registered at a hotel as Bill Brock, of Columbia, S. C. Hotel attaches, when shown photographs of Chapman, said he and Brock were the same man.

Orman W. Ewing, Utah, Honored at Dinner Here

A dinner honoring Orman W. Ewing, Democratic national committeeman for Utah, was given last night at the Blue and Grey Inn.

Speakers included Dan Weggeland, of the Public Works Administration, and Maurice R. Barnes, assistant to the Solicitor of the Treasury Department.

Four Escape Injury As 3 Autos Collide

Fredericksburg, Va., Oct. 2 (Spl.) Four persons escaped serious injury in a collision of three automobiles on the Washington-Richmond Highway near here last night.

State police reported that when Joseph C. Rogers, Washington, attempted to pass the machine of C. L. Cooke, Massaponax, their cars crashed into that of Ernest W. Turner, Langley Field.

PUBLIC NOTICE

OFFICE OF THE COMMISSIONERS OF the District of Columbia, September 13, 1933. Notice is hereby given that under authority granted in Public Act No. 307, approved December 15, 1932 authorizing the closing of streets and alleys in the District of Columbia, the Commissioners of the District of Columbia have prepared the following order:

Ordered: That pursuant to the provisions of Public Act No. 307, approved December 15, 1932, the street area (or street and alley area) as shown in greeen on plats filed in the office of the Surveyor of the District of Columbia and numbered as maps 1775, 1776, 1777, 1778, 1779, 1780 and 1781, is hereby ordered CLOSED, same to take effect on and after October 16, 1933, the title to the land comprised in said area so closed to revert to the abutting property owners, as shown on said maps; the said streets (or street and alley area) hereby ordered closed being described as follows:

(1) Closing 8TH STREET between Barry Place and Euclid Street NW.; also closing ALLEYS as acquired in Squares 2880 and 2882.

(2) Closing 2D STREET between Madison and Oglethorpe Streets NW.; MILMARSON PLACE between 2d and 3d streets NW., and NICHOLSON STREET between Kansas Avenue and 3d Street NW.; also closing ALLEYS as acquired in Squares 3382 and 3386.

(3) Closing TALBERT STREET and MOORE PLACE SE., abutting on U. S. Reservation 343 (Anacostia Park) and lying north of Firth Sterling Avenue; also closing ALLEYS as acquired in Square 5788.

(4) Closing 39TH STREET between Chesapeake and Brandywine Streets NW., and BRANDYWINE STREET between Nebraska Avenue and 40th Street NW.; also closing ALLEYS in Squares 1768 and 1840.

(5) Closing PROSPECT AVENUE NE., east of Lincoln Road; also closing ALLEYS as acquired in Squares 3523 and 3530.

(6) Closing ANACOSTIA AVENUE and MEADE STREET between 40th Street and Lane Place NE.; LANE PLACE between Lee Street and Anacostia Avenue NE., and 40TH STREET NE., north of Lane Place; also closing ALLEY as acquired in Square 5071; all abutting on U. S. Reservation 323.

(7) Closing BLISS STREET and EATON STREET between 12th and 13th Streets NE., abutting on Square 1025.

Any and all property owners interested must file objections to said closings in writing before the effective date of above order, otherwise said order shall become effective on October 16, 1933, as aforesaid, and the streets (or street and alley area) shall on and after said date become closed in accordance with the provisions of said Act. L. H. REICHELDERFER, H. B. CROSBY, JOHN C. GOTWALS, Commissioners of the District of Columbia. se26-14tex3

Gasoline Alley — **Gooch Leaves a Loophole**

Army Honors Sergt. Pratt

Garrison at Fort Myer Passes in Review on Retirement.

A brilliant review, honoring Master Sergeant William Pratt, of the Sixteenth Field Artillery, retiring after 33 years' service, was held yesterday at Fort Myer, Va.

Pratt, 48, enlisted in the Army when he was 16. He saw service in Cuba during the Spanish-American War, in France and later served in the Army of Occupation in Germany.

The entire Fort Garrison turned out in unmounted review, passing in front of the reviewing stand, where Pratt stood at attention with garrison officers.

In congratulating Pratt, Col. Kenyon A. Joyce, post commander, said: "It is with deep regret that I bid you good bye, but it is an honor to pay you the highest tribute possible on your retirement."

Pratt's five grandchildren were among the interested spectators at the review.

Fall Fatal to Woman.

Martinsville, Va., Oct. 2 (Spl.).—Mrs. Annie L. Lavinder, about 75, wife of John P. Lavinder, Martinsville merchant, died yesterday at her home, following injuries received in a fall Saturday.

LEGAL NOTICES

IN THE SUPREME COURT OF THE DISTRICT of Columbia. Limited Partnership No. 85. Notice of Partnership. Notice is hereby given that under a certificate this day filed in the office of the Clerk of the Supreme Court of the District of Columbia, the undersigned William B. Hibbs, William W. Spaid, Karl W. Corby and J. Thilman Hendrick, have agreed to continue their partnership under the firm name of W. B. Hibbs & Co. for the purpose of carrying on a general banking, stock exchange, brokerage and commission business in the Hibbs Building, 725 Fifteenth street northwest, Washington, D. C., in accordance with the terms of their partnership agreement of October 1, 1928, until terminated by the mutual consent of the partners, their legal representatives or assigns, with a capital of one million five hundred thousand dollars ($1,500,000.00), of which amount two hundred fourteen thousand two hundred eighty-six dollars ($214,286.00) has been contributed by said J. Thilman Hendrick as a special partner, and the remainder of said capitalization by said William B. Hibbs, William W. Spaid, of Washington, D. C., and Karl W. Corby, of Rockville, Md., as general partners. The business of the partnership will be transacted by the general partners only, the said J. Thilman Hendrick, as special partner, shall not be liable for or subject to any loss or liability beyond the amount of his aforesaid contribution. WILLIAM B. HIBBS, WILLIAM W. SPAID, KARL W. CORBY, J. THILMAN HENDRICK. A true copy. Test: (Seal.) FRANK E. CUNNINGHAM, Clerk. By R. S. MAYLAND Assistant Clerk. Washington, D. C., September 13, 1933. 18,19,20,25,26,27,oc2,3,4,9,10,11

PUBLIC NOTICES

WAR DEPARTMENT, Office of the Constructing Quartermaster, Bolling Field, D. C.—Sealed proposals will be received at this office until 10 a. m., E. S. T., October 14, 1933, and then publicly opened for construction of one (1) officers' mess at Bolling Field, D. C. Plans and specifications will be furnished upon deposit of certified check in amount of $20, made payable to the Treasurer of the U. S. Information at the above address. se30,oc3,5,7,10

AUCTION SALES

WEDNESDAY, OCTOBER 4, 1933—
THOMAS J. OWEN & SON, Auctioneers, 1431 Eye Street N.W.

TRUSTEE'S SALE OF VALUABLE REAL ESTATE BEING A TWO-STORY BRICK DWELLING CONTAINING SIX ROOMS AND BATH, ALSO BUILT-IN GARAGE, KNOWN AS 233 DOUGLASS STREET NORTHEAST.

By virtue of a certain deed of trust recorded in Liber No. 5298, at folio 27, of the land records of the District of Columbia, and at the request of the party secured thereby, the undersigned will sell at public auction in front of the premises on WEDNESDAY, OCTOBER FOURTH, 1933, AT THREE-TEN O'CLOCK P. M., the following-described land and premises situate in the District of Columbia, and being lot numbered one hundred (100) in subdivision made by Jacob B. Shapiro of lots in square numbered thirty-five hundred and fifty-three (3553), as per plat recorded in Liber No. 73, folio 74, of the records of the office of the Surveyor for the District of Columbia.

TERMS OF SALE: Purchaser to pay one-fourth of the purchase price in cash, the balance in three installments in one, two and three years, respectively, with interest at the rate of six (6) per centum per annum, and secured by deed of trust on the property sold, or all cash at the option of the purchaser; taxes paid or adjusted to the date of sale; purchaser to pay interest on purchase price from date of sale to date of settlement at six (6) per centum per annum; all conveyancing, recording, revenue stamps, &c., at the cost of the purchaser; good title or no sale. A deposit of $250 will be required at the time of sale and settlement to be within thirty (30) days of the date of sale, or deposit forfeited and the property resold at the cost and risk of the defaulting purchaser after five (5) days' previous advertisement of said resale in some newspaper published in Washington, D. C.

J. WRILEY JACOBS, Surviving Trustee.
925 15th Street N.W., Washington, D. C.
F—Sep23,d&ds exSun

THURSDAY, OCTOBER 12, 1933—
THOMAS J. OWEN & SON, Auctioneers, 1431 Eye Street Northwest.

TRUSTEE'S SALE OF VALUABLE REAL ESTATE, BEING A TWO-STORY BRICK DWELLING, CONTAINING SIX ROOMS AND BATH; ALSO METAL GARAGE; KNOWN AS 413 EMERSON STREET NORTHWEST.

By virtue of a certain deed of trust recorded in Liber No. 5987, at folio 175, of the land records of the District of Columbia and at the request of the party secured thereby, the undersigned will sell at public auction, in front of the premises, on THURSDAY, OCTOBER TWELFTH, 1933, AT THREE O'CLOCK P. M., the following-described land and premises, situate in the District of Columbia, and being lot numbered sixty-one (61) in square numbered thirty-two hundred and fifty-two (3252) of a subdivision of lots made by Morris Cafritz, as per plat recorded in Liber No. 85, folio 137, of the records of the office of the surveyor for the District of Columbia.

TERMS OF SALE: Purchaser to pay one-fourth of the purchase price in cash, the balance in three installments in one, two and three years, respectively, with interest at the rate of six (6) per centum per annum, and secured by deed of trust on the property sold, or all cash at the option of the purchaser; taxes paid or adjusted to the date of sale; purchaser to pay interest on purchase price from date of sale to date of settlement at six (6) per centum per annum; all conveyancing, recording, revenue stamps, etc., at the cost of the purchaser; good title or no sale. A deposit of $250.00 will be required at the time of sale and settlement to be within thirty (30) days of the date of sale, or deposit forfeited, and the property resold at the cost and risk of the defaulting purchaser, after five (5) days' previous advertisement of said resale in some newspaper published in Washington, D. C.

J. WRILEY JACOBS, Surviving Trustee.
925 15th St. NW., Washington, D. C.
F—oc3d&dsexS

Topheavy Japanese Boat Death Toll Reaches 33

Kumamoto, Japan, Oct. 2 (AP).—The death toll in the capsizing of an overloaded excursion boat reached 33 today with the recovery of 11 bodies. Of 130 persons aboard the small vessel, 80 were rescued and 27 were missing.

AUCTION SALES (Continued.)

Monday, October 9, 1933—
THOS. J. OWEN & SON, Auctioneers, 1431 Eye Street Northwest.

TRUSTEES' SALE OF VALUABLE BUSINESS PROPERTY CONSISTING OF THREE ADJOINING ONE-STORY BRICK STORES KNOWN AS 3808, 3810 & 3812 NORTHAMPTON STREET NORTHWEST.

By virtue of certain deeds of trust dated February 11, 1929, being instruments Nos. 144, 145 and 146, recorded February 20, 1929, among the land records of the District of Columbia, and at the request of the party secured thereby, the undersigned trustees will sell, at public auction, in front of the premises, starting with No. 3808 Northampton street northwest, on MONDAY, THE NINTH DAY OF OCTOBER, A. D. 1933, at FIVE O'CLOCK P. M., and immediately thereafter Nos. 3810 and 3812 Northampton street northwest, the following-described land and premises, situate in the District of Columbia, and designated as and being part of lot 19 in square 1860, in the combination made by the Chevy Chase Land Co. of Montgomery County, Maryland, of lots in said square and other property, as per plat recorded in liber 84 folio 195, of the records of the office of the surveyor of the District of Columbia, on February 5, 1929, in three parcels to be more fully described at time of sale.

TERMS OF SALE: One-third of the purchase-money bid for each property to be paid in cash, balance in two equal installments, payable in one and two years, with interest at six per centum per annum, payable semiannually, from day of sale, secured by deed of trust upon the property sold, or all cash, at the option of the purchaser. A deposit of $500.00 will be required at time of sale on each property. All conveyancing, recording, revenue stamps, &c., at cost of purchaser. Terms of sale to be complied with within thirty days from day of sale, otherwise the trustees reserve the right to resell the property at the risk and cost of defaulting purchaser, after five days' advertisement of such resale in some newspaper published in Washington, D. C.

HERBERT T. SHANNON, MORTON J. LUCHS, Trustees.
F—se26,29-oc3,6,9

TUESDAY, OCTOBER 3, 1933—
ADAM A. WESCHLER & SON, Auctioneers

TRUSTEES' SALE OF VALUABLE UNIMPROVED REAL ESTATE, CONTAINING ABOUT 23.18 ACRES, ON BARNABY STREET, A SHORT DISTANCE FROM UTAH AND WESTERN AVENUES, INTERSECTED BY THIRTY-SECOND STREET NORTHWEST.

By virtue of a deed of trust recorded in liber No. 6243, folio 335, et seq., one of the land records of the District of Columbia, and at the request of party secured thereby, the undersigned trustees will offer for sale by public auction, in front of premises, on TUESDAY, the THIRD DAY OF OCTOBER, 1933, at THREE-THIRTY O'CLOCK P. M., the following-described property in the District of Columbia, to wit: Part of a tract of land called "New Seat" being an unsubdivided tract on the Southeast side of Barnaby street, as shown on plat of subdivision called "Pinehurst" as per plat recorded in the Office of the Surveyor for the District of Columbia in Liber County 16 at folio 33: Beginning on the Southeast side of Barnaby street, 636.97 feet, northeasterly from Utah avenue; thence northeasterly along said southeasterly line of Barnaby street 1519.50 feet to a corner stone; thence south 70 degrees 32' east 710.56 feet to a corner stone; thence south 43 degrees 20' west 1507.78 feet to a corner stone; thence north 29 degrees 58' west 754.84 feet to beginning. Subject to covenants of record. This property known as parcel 63/4.

TERMS OF SALE: One-fourth of the purchase-money to be paid in cash, balance in equal installments, represented by promissory notes of purchaser payable in one, two and three years, with interest at six per cent per annum from day of sale, payable semiannually, secured by first deed of trust upon property sold, or all cash, at option of purchaser. A deposit of $1,000.00 required of purchaser at sale. Examination of title, conveyancing, recording, revenue stamps and notarial fees at cost of purchaser. Terms to be complied with within thirty days from day of sale, otherwise trustees reserve the right to resell property at risk and cost of defaulting purchaser, after five days advertisement of such resale in some newspaper published in Washington, D. C., or deposit may be forfeited, or without forfeiting deposit trustees may avail themselves of any legal or equitable rights against defaulting purchaser.

CARRIE STARBIRD, JOHN DIMOCK, Trustees.
F—se22,25,28,30oc3

FRIDAY, OCTOBER 13, 1933—
THOS. J. OWEN & SON, Auctioneers, 1431 Eye Street Northwest.

TRUSTEES' SALE OF DETACHED TWO-STORY BRICK DWELLING CONTAINING SIX ROOMS AND ONE BATH, KNOWN AS PREMISES 900 IRVING STREET NORTHEAST.

By virtue of a certain deed of trust, dated October 26, 1928, being instrument No. 163, recorded October 26, 1928, among the land records of the District of Columbia, and at the request of the party secured thereby, the undersigned trustees will sell at public auction in front of the premises on FRIDAY, THE THIRTEENTH DAY OF OCTOBER, A. D. 1933, AT THREE O'CLOCK P. M., the following-described land and premises, situated in the District of Columbia, and designated as and being lot numbered 46 in the subdivision made by Monroe and R. B. Warren, of lots in square numbered 3834 as per plat recorded in the Office of the Surveyor for the District of Columbia in liber 79 at folio 123; subject to the covenants of record.

TERMS OF SALE: One-third of the purchase-money to be paid in cash, balance in two equal installments, payable in one and two years, with interest at 6 per centum per annum, payable semiannually, from day of sale, secured by deed of trust upon the property sold, or all cash, at the option of the purchaser. A deposit of $5,00.00 will be required at time of sale. All conveyancing, recording revenue stamps, etc., at cost of purchaser. Terms of sale to be complied with within thirty days from day of sale, otherwise the trustees reserve the right to resell the property at the risk and cost of defaulting purchaser, after five days' advertisement of such resale in Washington, D. C.

HERBERT T. SHANNON, MORTON J. LUCHS, Trustees.
Oct. 3-6-9-11-13.

PROPOSALS

TREASURY DEPARTMENT, Office of the Supervising Architect, Washington, D. C., September 29, 1933—Sealed bids in duplicate, subject to the conditions contained herein, will be publicly opened in this office, room 439, at 2 p. m., October 10, 1933, for furnishing all labor and materials and performing all work for caulking of skylight, U. S. dept. of agriculture, administration building, Washington, D. C. Specifications may be obtained at this office in the discretion of the supervising architect. JAS. A. WETMORE, Acting Supervising Architect. 2,3,4

WAR DEPARTMENT, OFFICE OF THE Constructing Quartermaster, Army Medical Center, Washington, D. C.—Sealed proposals in triplicate will be received at this office until 2 p. m., October 12, 1933 and then publicly opened for the construction of paved roads, grading and utilities for nurses' quarters, Army Medical Center, Washington, D. C. Plans and specifications will be furnished upon deposit of certified check in amount of $10 made payable to the Treasurer of the United States. Information at the above address. se29,oc3,5,7,9

WAR DEPARTMENT, Office of the Constructing Quartermaster, Bolling Field, D. C. Sealed proposals will be received at this office until 2:00 P. M., E. S. T., OCTOBER 18, 1933, and then publicly opened for grading, storm drainage, paving and seeding barracks area and quarters area at Bolling Field, D. C. Plans and specifications will be furnished upon deposit of certified check in amount of $20.00 made payable to the Treasurer of the U. S. Information at the above address.

PROPOSALS (Continued.)

U. S. DEPARTMENT OF THE INTERIOR, National Parks, Buildings and Reservations.—Sealed bids will be received until 11 a. m., Eastern standard time, October 11, 1933, and then publicly opened in Room 1615 Navy Building, for the following work: Granite block paved bridle path, 500 sq. yds.; scrubbed surface exposed aggregate reinforced concrete sidewalks, 485 sq. yds.; reinforced concrete curb and gutter, 640 lin. ft.; repairs to bituminous concrete pavement, 1,200 sq. yds.; excavation, 250 cu. yds. The work is situated along the Low Level Drive at the Water Gate of the Arlington Memorial Bridge Plaza just west of the Lincoln Memorial. Further information and contract papers at Room 1038 Navy Building. 2,3,4

LOST 1

BOSTON TERRIER—Female; half white head; wearing harness and leash; strayed from Soldiers' Home, Sunday night. Reward. Call Thomas Trainer, AD. 9100.

CHOW DOG—Red; vicin. Hoover Airport, Sept. 14. Reward. COl. 10281.

DOG—Male wire-haired fox terrier; brown ears and black spots; red collar, engraved 76 Zeestratt; strayed from 2222 Wyoming ave., Sun. ave. Reward. Call No. 8636.

FOUND 2

IN DIAMOND CABS:
Glove, brown suede (lady's), Cab 115.
Notebook, black leather, Cab 183.
Call Lost & Found Dept. North 2868.

PERSONALS 8

CHAMBERS CO.
One of the largest Undertakers in the World.

ALCO rubs, infra ray, elec. treatments; your residence or hotel. NO. 2209.

CATHEDRAL HALL SCHOOL REOPENS SEPT. 26; KDGN. GRADES; HRS., 8 TO 6; TRANSPORTATION. GE. 3644.

CASH FOR GOLD, watches, diamonds, jewelry, antiques, silver, pawn tickets. Livingston, 1404 N. Y. ave.; ME. 9264.

DRESSMAKING — Alterations, women's and children's clothing; hand work; first-class work guar. NO. 0067-W.

GENTLEMEN ONLY; massage; estb. N. Y. City masseur; best refs. NAt. 5058.

GLOVE RENOVATING—Repaired by machine stitch; gloves cleaned, French process. Southern Stelos Co., 613 12th nw.

GOV'T EMPLOYES and others having difficulties meeting obligations see Financial Adjustment Bu., 600 F nw., Rm. 207.

HANDBAGS MADE TO ORDER, MADE OVER, RELINED, REPAIRED. 1743 M ST. NW., AT CONN. AVE. ME. 6499

HAVE YOUR BOY attend a school for boys; classes small, supervised by men; day school and 5-day boarding; trans. fur. Oak Lodge School for Boys, Ammendale, Md. Berwyn 33-M. Off Balto. Pike.

CHAMBERS CO.
Ambulance Service, $4.00

INFANTS and small children boarded in practical nurse's suburban home; doctor's ref.; very reas. Clar. 1631.

LET DR. ELLA LEDENDECKER'S WONDERFUL HANDS RUB THOSE ACHES AND PAINS AWAY. 3025 O NW.; WEST 1120.

SOUTHERN adult family, 1 block Capitol, would like several people for meals; food well prepared; hot breads a specialty; home nice people will appreciate; $5.50 week; catering. Atlantic 2345-W.

THE OGLE HOME SCHOOL, Croome, Md.; the home and school, beautiful, for children from 3 to 12; special care of convalescent children; personal attention to diet; parochial school if desired. Phone MArlboro 27-F-12, Miss Blanche E. Ogle.

THE 24-HOUR DAY SCHOOL, Inc., 4719 Conduit rd. nw. Retarded children, kindergarten thru grades. CL. 9861.

H. C. HARDING & CO.
Music publishers, song writers, teachers, arrangers, entertainers. Radio advertising. Box 500, Washington Post.

GRAPES, GRAPE JUICE
Apples and Cider at QUAINT ACRES.
Phone Ashton 24-F-2.
On Silver Spring-Colesville pike, route No. 27; only 5 miles north of D. C. line.

MANICURING Your home or mine. Po. 1672. Colored.

CHAMBERS CO.
Complete Funeral as low as $75.

GHOST WRITERS BUREAU
WE WRITE IT—YOU SIGN IT.
We do the work—you get the credit of authorship. Articles for publication in your industries, trade journals, speeches, reports, special assignments. Personal and commercial publicity, art. PO. 5182.

BEER DEALERS 3A

EDWARD'S "SPECIAL" BEER 15c
OLD GERMAN, Large Bottle
Also Sea Food. 1402 H N.E. LI. 8184.

MOTOR TRAVEL 6

GO BY Short Line de luxe motor coach North, South, West; low rates everywhere. Phone Mr. Wade, District 4224.

CHICAGO, MIAMI, SEATTLE, ST. Paul, Los Angeles and all points daily. 922 F st. nw.; ME. 4283.

GREATLY REDUCED RATES TO EVERY PART OF THE UNITED STATES
Baltimore, Round Trip Good Until Used $1
NEVINS BUS LINES
1201 N. Y. AVE. N.W. MET. 4437.

AUTOMOBILES for SALE 7

Buick 1930 Roadster
A de luxe model, with 6 wire wheels, finished in black; has high-grade leather upholstery, trunk rack, rumble seat; tires are all good and the engine is perfect. A real Buick bargain at. $285
L. P. STEUART, INC.
Corner 14th and R Sts. N. W.

Buick '29 Coupe, $255.
With new Duco finish and new tires all around; thoroughly reconditioned; natural wood wheels; very low mileage. A real car for this price. Ask for No. 619.
DONOHOE CHEVROLET
1620 M St. N.W. Dist. 8300.

BUICK—1927 sedan; 5 pass., 2 door; privately owned and operated 36,000 miles. $95. 3419 Conn. ave.; Cleve. 9698.

Buick 1930 Victoria 5 PASS. COUPE
A great car in exceptionally fine condition. Tires like new; mohair upholstery, excellent master 6 engine. Reduced $435
L. P. STEUART, INC.
Corner 14th and R Sts. N.W.

BUICK Roadster, '29. Sport job, finished in black and natural wood wheels; has new top, new upholstery, rumble seat, good tires, a powerful engine, in good shape, and fine brakes. What more could you want for just.......... $245
MANHATTAN AUTO & RADIO CO.
1766 7th St. N.W.

Buick '30 Sport Rdstr., $350.
TREW MOTOR CO.
1526 14th st. nw. DEcatur 1910.

BUICK Any model or year. We have the largest selection in city. PRICE? You won't find us hard to deal with. In fact, we will let YOU name the price. No reasonable offer will be turned down, and we'll make the terms to suit. too. Just visit
STANLEY HORNER, INC.
1015-1111 14th St. N.W. National 5800.

CHEVROLET 1932 Coach, smart dark green job in the best of condition. Priced, $410. Terms and trade.
LUSTINE-NICHOLSON MOTOR CO.
Hyattsville, Md. Greenwood 2200.

CHEVROLET bargains; all models. Ourisman Chevrolet, 625 H st. ne. Lincoln 10200.

Chevrolet '31 Sedan, $325
Ask for car No. 586. Finished in dark blue, with cream-color wire wheels and stripe. Has the appearance of a new car.
DONOHOE CHEVROLET
1620 M St. N.W. Dist. 8300.

For an alert, responsive field, use Post Classified Ads for service, rentals or sales.

AUTOMOBILES for SALE 7 (Continued.)

CHEVROLET 1932 Sport Coupe, de luxe, Rumble seat, six wire wheels; perfect condition throughout. $395.
LUSTINE-NICHOLSON MOTOR CO
Hyattsville, Md. Greenwood 2200.

Chevrolet '30 Coach, $225
In generally good condition; motor very good and tires are very good. See this one today
HANDLEY MOTOR CO.
3730 Georgia Ave. ADams 6060.

CHEVROLET 1932 Sedan, beautiful black finish, with cream wire wheels; ready for any test. Don't miss this bargain, $375.
LUSTINE-NICHOLSON MOTOR CO.
Hyattsville, Md. Greenwood 2200.

Chevrolet '31 Coach, $295.
Maroon color and with low mileage; mechanically good; sold under Donohoe's guarantee; 5 new tires. Ask for car No. 644.
DONOHOE CHEVROLET
1620 M St. N.W. Dist. 8300.

CHEVROLET 1933 Sedan, perfect condition; this is a repossessed car; a real bargain. Come in see it and make us an offer.
LUSTINE-NICHOLSON MOTOR CO.
Hyattsville, Md. Greenwood 2200.

Chevrolet '29 Roadster, $60
Just got it in on a trade and will sell "as is" for this very low, give-away price. Act quick—first buyer gets it!
HANDLEY MOTOR CO.
3730 Georgia Ave. ADams 6060.

CHEVROLET 1929 Roadster. Splendid condition; $85. Pohanka Service, 1126 20th st. nw.; District 9141.

CHEVROLET 1930 Coach; attractive black finish with cream color trim; motor in perfect condition; has been checked thoroughly by expert mechanics in our shop. A real bargain. $190.
LUSTINE-NICHOLSON MOTOR CO.
Hyattsville, Md. Greenwood 2200.

CHRYSLER 1930, "77" sedan; original black finish; excellent motor, purrs like a kitten; tires and upholstery perfect. $375, terms, trade. Call Mr. Cuppet, West 1846. Stohlman Chevrolet, 3307 M st. nw.

$175 CHRYSLER "72" 1928 town sedan. Splendid condition throughout. See Mr. Cooksey. Skinker Motor Co., 1216 20th st. nw.; District 4310.

DeSoto 1931 Sedan Has neat black finish trimmed in vermillion with wire wheels to match; looks clean as a pin and has unusual pep and power; upholstery and tires like new. Cut $80. $365
L. P. STEUART, INC.
Corner 14th and R St. N.W.

FORD 1931 Sport Roadster; perfect mechanical condition; trunk rack and many extras make this an outstanding buy. $195.
LUSTINE-NICHOLSON MOTOR CO
Hyattsville, Md. Greenwood 2200.

Ford '30 Sport Coupe, $175.
In excellent shape throughout, with new tires and a new top. One of our many bargains. Only $175. Ask for car No. 651.
DONOHOE CHEVROLET
1620 M St. N.W. Dist. 8300.

Ford, '31 Tudor, $225. Good Buy!
PARKWAY MOTOR CO.
3040 M St. N.W.

FORD Model "TT" truck—panel body. $25. Northeast Motor Co., 920 Bladensburg rd. ne. Atl. 0200.

Ford '32 V-8 Coupe
In practically new-car condition, tires, motor and finish; maroon and black combination color, which is very attractive. A real buy at only $395.
HANDLEY MOTOR CO.
3730 Georgia Ave. ADams 6060.

Franklin Series 11 Sedan
In very good general condition, $149.
CALLAN MOTORS, INC.,
1529 M st. nw. Dist. 3458.

HUPP "6" 1931 4-dr. sedan; driven 14,000 miles by one owner (just traded on new car); beautiful black; new rubber; rare bargain; $465; terms. Call Mr. Kearney or Mr. Eaton, Lincoln 2077. Anacostia Motor Co., 1325 Good Hope rd. se.

Jordan 1930 Sport Coupe
Beautiful maroon finish; splendid mechanical condition; $375; terms; trade.
LUSTINE-NICHOLSON MOTOR CO.
Hyattsville, Md. Greenwood 2200.
Open evenings and Sunday.

LaSalle 1930 Sedan A DeLuxe model. Finished in black, with 6 natural wood wheels; fender wells; trunk rack and Delco Remy radio. Tires are very good and the engine is in tip-top shape. This is ideal for large family or long road trips. Cut $80 .... $595
L. P. STEUART, INC.
Corner 14th and R Sts. N.W.

LINCOLN, late sport phaeton, like new. $395; terms. Georgia 5402.

NASH—1931 special sedan, De Luxe, model 8-890. Has been chauffeur driven; condition guaranteed. Columbia 8859.

Nash 1932 Big "6" Coupe
With rumble seat. Absolutely looks like a new car. New tires. Clean as a pin from end to end. A real value at only $399. See it and drive it today!
WILLIAMS & BAKER, INC.
1507 14th N.W. POtomac 6140.

NASH Royal sedan; direct from owner; low mileage; new tires; good condition; well worth price I'm asking. Mr. Britt, Col. 8715.

OLDS—'32 str. "8" sedan; 2-tone green; white sidewall tires; $765. Wolfe Motor, 8617 Ga. ave.; Shep. 3400.

OLDSMOBILE—'32 sedan, 4 door, six wire wheels, trunk rack, extras; bargain, $550; private owner; small trade; terms arranged. 3530 18th st. ne.; Pot. 4575.

OLDSMOBILE 1931 Cabriolet, rich brown finish. Mechanically O. K. $375.
LUSTINE-NICHOLSON MOTOR CO.
Hyattsville, Md. Greenwood 2200.

Oldsmobile 1931 Coupe A DeLuxe job finished in tan with 6 cream wire wheels, rumble seat and trunk rack; mohair upholstery with seat covers; tires are like new and motor is excellent. Cut $70. $425
L. P. STEUART, INC.
Corner 14th and R Sts. N.W.

OLDSMOBILE "8" 1932 Convertible Roadster. Attractive two-tone finish; like new; 6 wheels; metal tire covers; trunk rack; many extras; a very smart-appearing car; $875; terms. Pohanka Service, 1126 20th nw.; Dist. 9141.

Peerless 69 7-Pass. Sedan, $55
In very good condition. Very good mechanically O. K. Ask for No. 652.
DONOHOE CHEVROLET
1620 M St. N.W. Dist. 8300.

PLYMOUTH AND DE SOTO.
BLANTON MOTOR CO.
Plymouth and De Soto Dealers.
3-11 New York Ave. N.E.

PLYMOUTH—1929 coupe; first-class condition; looks like new; can be seen anytime at Minson's Garage, in rear of 515 3d st. nw. F. M. Willis, 304 F st. nw.

Pontiac 1932 Coupe Finished in green with 6 grey wire wheels; a beautiful color effect. Chrome metal parts like new. Excellent upholstery; seat cover; fender wells; metal tire protector; rumble seat; trunk rack; tires are all good and the 8-cylinder engine purrs like a kitten. Was $625. Now $545
L. P. STEUART, INC.
Corner 14th and R Sts. N.W.

Pontiac 1932 Sedan
Practically new throughout; dark blue finish; has high gloss and red wire wheels gives the car a snappy appearance; mohair upholstery, clean, untorn and not faded; 6-cylinder engine in excellent shape; has free wheeling and ride control, and other modern features.......... $535
L. P. STEUART, INC.
Corner 14th and R Sts. N. W.

AUTOMOBILES for SALE 7 (Continued.)

No Reasonable OFFER Refused

WHY WALK

These Cars, "Junkers," Smashed-up Wrecks or "Jollopies." They are clean, nice, running automobiles that will give better than average service. Price will not prevent your owning one.

JUST MAKE US A REASONABLE OFFER

	CAR NUMBER—
Indian Motorcycles	4232H
'26 Buick Sedan	R1203
'26 Dodge Sedan (new tires)	4223H
'27 Nash Coach	4032F
'27 Buick Sedan	3585B
'27 Chrys. Delx. Coach	3971F
'27 Chrys. Spt. Rdstr.	4033G
'27 Nash Sport Rdstr.	3626C
'27 Studebaker Cp. (new Fin)	3801E
'28 Essex Coach	4136G
'29 Essex Spt. Cpe.	4000G
'29 Ford Tudor (Refin)	4238J
'28 Ford Sedan (new tires and O. Hauled Mtr.)	R1262
'29 Hudson Sedan (Trunk)	4077G
'28 Oldsmobile Delx. Sedan	R1300
'28 Pontiac Sed. (new tires)	4235J
'29 Studebkr Com. "8" Sed.	4101G
'29 Pontiac Coupe	R1287
'30 Pontiac Cpe. (new duco and new tires)	4234H
—TRUCKS—	
'28 Chevrolet Panel (Dandy)	4007F
'29 Ford 1½-ton Panel	4250J
'30 Chevrolet Pickup (Refinished)	4281J
'32 Ford 1½-ton Dp. (du. wh. (New Duco—6 New Tires—Heil Hoist)	4206H

50 OTHER LATE MODEL CARS
11 Different Makes—$45 to $545

TAYLOR MOTOR CO.
Authorized Chevrolet Dealers
"Better Used Cars Always"
Three (3) Big Show Rooms—
14th at T N.W.

Pontiac '31 Sedan, $375.
Finished in dark blue, with wheels and straw stripe. Thoroughly reconditioned and guaranteed. This car should be seen to be appreciated. A demonstration will prove its worth. Ask for car No. 267.
DONOHOE CHEVROLET
1620 M St. N.W. Dist. 8300.

Pontiac 1929 Coach DELUXE MODEL.
Refinished in grey-green with 6 wire wheels; well fenders; wonderful upholstery; 4 new tires; trunk rack; fine running motor. Reduced $70 to $195
L. P. STEUART, INC.
Corner 14th and R Sts. N.W.

Reo '29 Flying Cloud Sedan
In very good condition; only $295.
CALLAN MOTORS, INC.,
1529 M st. nw. Dist. 3458.

REPOSSESSED CARS
Belonging to finance companies. Sell for unpaid bal. Keystone Garage, 1615 O nw.

MORE VALUE FOR LESS MONEY.
NOLAN MOTOR CO.,
1111 Eighteenth St. N.W.

BETTER USED CARS.
GRAHAM MOTOR SALES.
1518 14TH ST. N.W.

For Variety and Price See
MODERN AUTO SALES.
2305 14th St. N.W.

Buy a Chernerized Used Car.
CHERNER MOTOR CO.
1781 Florida Ave. N.W.

WANTED—AUTOMOBILES 13

FORD OR CHEVROLET—Any model. Will pay you cash if price is right. FRED L. MORGAN, 1341 14th St. N.W.

CASH FOR YOUR CAR
MID-CITY AUTO CO.
1711 14th St. .W.

CASH—READY—CASH
FOR GOOD, USED CARS.
STEGER MOTOR CO., 645 Md. Ave. N.E.

CASH FOR YOUR CAR
BARNES MOTOR CO.
or will pay unpaid balance and give you difference in cash. See Mr. Barnes, 1729 14th St. N.W.

RECOMMENDED SERVICE 14

The following business concerns guarantee satisfaction to Post readers. Any complaint found necessary to be made to The Post will receive prompt attention. For admission to Recommended Service Column call National 4205, Branch 43.

ANY CONTRACTORS who desire low-cost dumping privileges for noncombustible materials, short haul, see F. G. CAMPBELL, 512 Victor Bldg., 724 9th st. nw.

AUTO TOPS—Special prices on all make cars; seat circus cushions; upholstery. Rear 916 O st. nw. North 9222.

CARPENTER, upholstering, chair caning, cushion rebuilding; furniture refinished; $4 a day. Williams, AT. 3204-J.

DECORATING, roofing, papering, painting, general repairing; guar.; reas. M. L. Smith, 2700 13th st. nw. Col. 0706.

FLOORS, PAPERING, PAINTING, SCRAPING, STAINING, WAXING; ALL WORK GUAR. NO. 0067-W. WM. FIELDS.

PAPERING rooms, $4.50, paper incl.; this week only; work guar.; painting, reas. James Jones, 1629 6th st. nw. PO. 1283-W.

PAPERHANGING, painting done very reas.; prompt service; workmanship guaranteed; reliable; best references. Kahan, Columbia 8451.

PAINTER, PAPERHANGER, PLASTERER; lowest prices; guar.; est. furn.; work done by myself. J. Jaffe, Col. 0222-W.

Photographic Supplies, Camera Repairing.
FULLER & d'ALBERT, INC.,
815 10th st. nw. NAtional 4712.

ROOFING and roof painting, guttering and spouting, and furnace repairing; jobbing and repairing. A. Andreanos, 5029 8th st. nw. Georgia 4357.

ROOFING, water-proofing, fireproofing; first-class workmanship only; roofs painted, repaired and replaced. Abbott Contracting Co., Ad. 9228.

AMERICAN RADIATOR HEATING—PLUMBING.
PAYMENTS LOW AS $10 MONTHLY.
A. F. SENGSTACK, QUALIFIED AMERICAN RADIATOR CONTRACTOR
1229 PA. AVE. SE. ATl. 4621.

RUGS Domestic, 9x12 .... $3.00
Shampooed, 8x10 .... $2.50
LUDWIN CO., 1725 7th st. nw. No. 9160.

Furnaces Vacuum Cleaned
$2.50 Up. Parts for all furnaces; plumbing and heating installed, repaired or remodeled. GE. 8670.

CHARLES B. BROOME
Heating and plumbing. Special attention given repairing and remodeling. Our trucks equipped for emergency. No back-to-the-shop trips. 614 F ST. NE. ATL. 3657.

ELLETT FOR TILE WORK, REPAIRING
NA. 8731. 1106 9th nw.

Takoma Sheet Metal Works
6910 BLAIR RD., GEORGIA 5113.
Tinning, roofing and furnace work. New and repair. All work guar. Call us.

RECOMMENDED SERVICE 14 (Continued.)

PAINTING
Beautify your home at a most reasonable cost and let us show you how. Alterations and improvements on any part of your home. TERMS.
Papering Heating Roofing
Plumbing Carpentry Plastering
Electrical Work, &c.
WISCONSIN 4341. RINEHART.

Plumbing Heating
Roofs and Roof Repairing
Tinning Spouting
Guttering
Have It Done Right. Have Denny Do It.
S. J. DENNY
3475 14th NW. Co. 3045, 8739

MOVING—STORAGE 16

AARION VAN CO.—3 rms., $5; 4 rms., $7; 5 rms., $9; reliable, white. Clev. 9792.

WANTED—Van load from Norfolk. Met. 9029. Jackson's Transfer, 14th and Water sts. sw.

HELP WANTED—FEMALE 17

EXPERIENCED coat and dress saleladies. The Loeb Co., 714 7th st. nw.

LADIES (2), who can meet the public; for permanent, well paid work; no canvassing. Apply 9 to 12, 603 International Bldg., 1319 F st. nw.

OFFICE WORKER—May earn tuition in choice of home study courses, day or evening. Research University, 1607 I (Eye) st. nw.

SEVERAL women of refinement and energy with good contact by reliable firm, manufacturing excellent line sports wear; commission basis; apply in writing, stating qualifications, phone number, three references. Box 242, Washington Post.

VARIOUS POSITIONS daily. Washington Bureau, 226 Bond Bldg.

YOUNG lady, 18 to 24; attractive; as saleslady. 220 McGill Bldg.

PREPARE—MAKE MONEY
New Classes now starting for review and beginners in all secretarial and business subjects, including Gregg shorthand, and Boyd, the world's most marvelous system, easiest to learn, fast as human speech, reads like PRINT. Learn it in one-third usual time. Touch Typing 4-8 weeks. Day and Evening Sessions. Courses 2 to 9 months. Diploma issued for completion of courses. Position guaranteed graduates. Operates large employment agency WITH OPENINGS HOURLY. Graduates and qualified undergraduates given preference. Invest wisely in your education. Enroll at once. BOYD BUSINESS UNIVERSITY, 1333 F St. Na. 2340. (Est. 16 yrs.) NRA.

HELP WANTED—MALE 18

BARBER—White; steady; 48-hr. wk. 3642 34th st., Mount Rainier, Md.

BOOTBLACK—Neat, young man. 1004 15th st., cor. K nw.

BOYS—Over 16 yrs. of age; for messenger service; some salary; permanent employment. Apply Mr. Schryver, 1317 New York ave. nw.

BUSHELMAN — Experienced. Livingston, 908 7th st. nw.

COLLECTORS—Experienced must have car and be able to furnish bond. Apply 613 7th st. nw., Room 106.

EMPLOYED MAN may earn room by evening office work and obtain board at $2.50 wkly. 1607 I (Eye) st.

MAN WANTED—With sedan car, in good condition, to sell, deliver and make himself useful around wholesale house. Apply at once. 915 Eye st. nw.

MEN—Several, ambitious, white, willing to work hard to learn new line. 738 Investment Building.

MEN—Two; young; neat appearing; openings for special city sales work; permanent; car an asset. Apply Olsen Rug Co., 511 11th st. nw., 2d floor.

MEN (2-4), neat appearing, sales ability, good pay; come ready to work 1317 F st. nw. Room 302-304.

MEN (2) of neat appearance for a permanent job, who can start at $25 per week. Apply Supt., 9 to 12, Rm. 603, 1319 F st. nw.

RESTAURANT manager; male; experienced; can place capable man in good paying position permanently if in position to invest $2,000, fully secured; no others need apply. Box 249, Washington Post.

ROUGH spotter. Peter Latterner, Inc., 400 18th st. nw.

SALESMAN—Responsible, adaptable, willing to work 55 hours per week; thorough training; no deposit or investment. Box 142, Washington Post.

SIGN PAINTER—Experienced; commercial. Mr. Baynard, 1445 Church st. nw., bet. P and Q.

WANTED—Lot salesman; experience and automobile necessary; salary and commission. O. B. Zantzinger, jr., 943 K st. nw.

MEN AT ONCE—3
For established grocery route; no canvassers; about $22.50 weekly, plus bonus, to start; references required; good future. Apply Route Manager, 9 to 12, 918 New York ave. nw.

TAXICAB DRIVERS FOR BLUE LIGHT CABS
Steady, experienced drivers required. Drive the cab the public demands.
211 QUE ST. N.W.

EMPLOYMENT AGENCIES 19A

CHRISTIAN WOMEN'S EXCHANGE, Nor. 9011, 1925 9th, furnishes help any kind; no charge.

DOMESTIC AGENCY, Dec. 2419, 1925 9th nw., furnishes help; any kind; no chg.

SITUATIONS—FEMALE 21

COLORED girl wants part-time housework or as nurse maid. DE. 4729.

COLORED GIRL part time or day work; city refr. Pot. 2716.

COLORED GIRL as mother's helper or nursing; stay nights. 1920 12th st. nw.

COMPANION-NURSE—Efficient; free to travel, or housekeeper; adults; excellent cook. Box 234, Washington Post.

GIRL desires job part time or work by the day, laundress; experienced. PO. 4540.

MAID—Experienced; able to care for semi-invalid; by white Amn. lady; exp. cook; refs. NA. 8510, Room 503.

STENOGRAPHER, experienced; rapid typist; takes usual dictation perfectly. Met. 9771, Apt. 312.

TYPIST—Office assistant; begin small salary; Central High graduate. Adams 4569-J.

BUSINESS OPPORTUNITIES 24

FILLING STATION—12,000 gallons monthly. Sell equipment $600 and assign lease. R. M. De Shazo, 1130 14th nw.

FLOWER SHOP—1703 N. Capitol st. Full equipment; partly established business; good location; rent reasonable.

LADY PARTNER, experienced, to operate health and beauty studio; small capital required. Box 243, Washington Post.

LADY'S PARTNER—Experienced, to operate beauty parlor; small capital required. 1802 East Capitol st.

LUNCHROOM—Downtown section; doing a good business; will sell very reasonable. Call West 2291 after 4 p. m.

RESTAURANT—Established business; fully equipped; will sell for much less than cost. 1744 Columbia rd.

ROOMING HOUSE on Mass. ave. at 14th; low rent; bargain for $500. R. M. De Shazo, 1130 14th. Nat. 5520.

Two hotels, one 16 rooms; rental, $35; price, $300; one 30 rooms, well located; price, $3,500; cash, $2,000.
P. F. Carley, 802 10th N.W.

AUTOMOBILE LOANS 25

LOANS PROCURED ON AUTOS.
M. GREENBAUM,
1004 EYE ST. N.W. MET. 8662.

MONEY TO LOAN 26

ON diamonds, watches, jewelry, silverware, &c.; no adv. arrangement neces.; lowest int. rates. Rosslyn Loan Co., Rosslyn, Va.

MONEY TO LOAN to responsible parties of good character. LINCOLN SERVICE CORP., Suite 209, Woodward Bldg.; phone National 2003.

Reasonable, Courteous, Quick Service. FIDELITY PLAN CORP., 1409 L st. nw.

INSTRUCTION COURSES 29

BUSINESS COURSES—Our individual instruction courses save time and money. Poteet's Business College, Nat. 4717.

FRENCH, SPANISH, ENGLISH—Individual or class instruction; college, Govt. exams. 1614 Eye st. nw.; ME. 7402.

FRENCH instruction, private or groups; Parisian woman, teacher Wash. schools. Reas. Di. 4615 after 1 p. m.

FRENCH-SPEAKING gentleman, with college education, desires pupils for French conversation or reading; day or night. 623 19th st. nw.

RUSSIAN, FRENCH, GERMAN, SPANISH, Latin, taught by refined exp. teacher; reas. terms. Mr. C. de B. 1333 15th st. nw. Telephone NOrth 9040.

TUTORING—By teacher, with remarkable success in preparing pupils for college board. Naval and other exams. CL. 5157.

W. F. DALES, Ph. D.
(Formerly of Central H.) Private tutor. $1.00 lesson. 2401 Calvert st. Col. 4741.

Coaching —All subjects, your home or mine; reas. Expert. LI. 6571.

SHORTHAND
Review and dictation, also typing. Evening classes only. One or two subjects.
$2.40 a Month
—for two evenings a week, or $2.40 a half month for three evenings a week. Tuition refunded if dissatisfied.
Courses given as an advertising feature of
Washington Employment Exchange
National Press Building.

SPANISH TUTORS
Classes forming, directed by teachers of twenty years' experience in Spanish countries. Economical terms. Private lessons or classes. Matriculation open. 1331 G st. nw., room 705.

DOGS—CATS—PETS 31

COCKER SPANIEL pups; red and black lovely pets; good watch dogs; pedigreed and registered. 2912 16th ne.

ENGLISH SETTER PUPS for sale. B. E. Hatsell, jr., Holly st., Mt. Ida, Alex., Va. Alex. 534-W.

KITTENS—Pedigreed Persians; sturdy, affectionate, house broken; little beauties; reasonably priced; Merricourt Cattery; recent winners World's Fair cat show. 312 Md. ave. ne.

KITTENS—Pedigreed, tabbies; browns and silvers; little beauties; reasonable. 1761 Mass. ave. nw.

PET MONKEY; reas. Call Cleveland 1362. 2949 Macomb st. nw.

PUPPIES—Thoroughbred wire-haired fox terriers; reasonable. 64 T st. nw.

ST. BERNARD—Blue-ribbon pup; 10 wks. old. Hercuveen stock; cheap to quick buyer. L. E. Hollomon, 5 Dutton ave., Catonsville, Md.

MISCELLANEOUS for SALE 35

BEAUTIFUL electrically refrigerated soda fountain; sell for balance unpaid; notes $28 mo. 740 12th st. nw.

BEDSPREADS — 3 lovely crocheted bedspreads. 2 handmade quilts. CL. 7179.

BILLIARD and pool tables; all sizes; supplies; repairing. Conn Billiard & Bowling Supply Co., 810 9th st.; Dist. 4711.

CASH REGISTERS—New and 2d-hand; easy payments; no interest charges. 1206 H st. nw.; NAt. 1376. National and Remington, new models.

COAT—Lady's; size 16; dark blue; gray fox collar; cost $85; sell $10.

SUIT—Smart; turquoise; silver fox trimmed; cost $79; sell $10. Cleve. 8656.

FLOCK of White King pigeons for sale, real cheap. Phone Hyattsville 1089.

FRIGIDAIRES—Several repossessed Frigidaires; 4, 6 and 8 cu. ft. models; terms arranged. 1612 You st.

MIMEOGRAPH—One elec.; 1 multigraph, 1 addressograph, steel safe, files, mahog. desk; for cash or small auto. 3804 14th st. nw., Apt. 44.

PAINT—SAVE AT ADAMS—Pure linseed oil, 85c gal.; pure red roof paint, $1.40 gal. 1119 9th st. nw. Nat 8901.

PIANO, safe, refrigerator; reasonable. 637 7th st. ne.

PIANO—Small size mahogany grand. Very attractive case and perfect tone. Very special, $205. Easy terms. Kitt Co., 1330 G st.

PIANOS FOR RENT—Up., $3.50 and $4 per mo.; finest rental stock in Washington. NA. 3659. W. W. Kimball Co., 721 11th st.

RADIO cabinet, lowboy, 8 tubes; perfect condition; A. C.; $10. 717 L ne.

REFRIGERATOR—Majestic, electric, floor samples; sizes 5 and 7 ft. Very reas. Apply Union Hardware Co., 615 7th nw.

REFRIGERATING MACHINE: York auto matic, 2 ton, and equipment complete also American butter cutter. 5525 Nebraska ave. nw.

ROOF TRUSSES—Steel; 25 ft.; steel roof and doors; belt conveyors; A. C. motor driven. Half and F sts. sw.; ME. 6817

TYPEWRITER—Underwood 5, recently rebuilt; bargain at $20.00. 4401 13th pl. ne.

TYPEWRITERS—Guaranteed like new; low prices; terms; we rent, repair, exchange. Standard Typewriter Co., 723 10th nw.

WALL PAPER—Special room lots, $1.25; sufficient for ceiling, side walls, border, room 10x14x8; wide selection. Walter Morgan Co., Inc., 421 10 nw.; NA. 7686.

SPECIAL FOR FALL MEN'S WOOL HATS $1.35 UP.
WM. PAUL BRODT
509 11TH ST. N.W. One Store Only.

TYPEWRITERS
Brand-new portables, any model, at $45; former price, $60; easy terms; rentals, repairs.
TYPEWRITER SALES & SERVICE CO.
811 17th st. nw. Nat. 3686.

FURNITURE BUYERS
FALL WAREHOUSE SALE
Furniture and household goods of all kinds at tremendous savings.
WM. E. MILLER FURNITURE CO.
8th St. & Penna Ave. SE. Open 'til 9 P. M.

BICYCLES
Velocipedes, baby carriages and all types of wheel goods repaired. Free pick-up and delivery. New spokes and tires installed. Parts for all types and makes. Also new and used bicycles for sale and your old wheel taken in trade. Let us call and give an estimate on your repairs. Mt. Vernon Cycle & Sport Shop, 738 9th st. Met. 2735. (Opp. Rialto Theater.)

IMPORTED RUG SALE

Scatters, 2 x 4	$2
Siva, 7 x 10	$20
Kara, 8 x 11	$25
Mosoul, 9 x 12	$30
Tharaz, 10 x 14	$35

Must sell at once. 9 A. M. till 9 P. M. Also Sunday.
3310 14th St. N.W. Apt. 403. Cavalier.

WANTED—MISCELLANEOUS 36

ANTIQUE JEWELRY—Gold; highest prices paid; gold teeth, diamonds, watches, coins. Jewelry Exchange, Inc., 434 9th nw.

ANTIQUE JEWELRY—Gold teeth, watches, diamonds, silver coins, music insts.; full price paid. Schiller's, 444 9th, cor. E nw.

BOOKS BOUGHT—Any quantity, all kinds. Pearlman's Big Book Shop, 933 G st. nw. No branch stores. Met. 5415

FURNITURE of all kinds wanted at once to furnish apts.; will pay cash. Call ADams 1418 at once.

WE BUY for our manufacturing dept. old GOLD and SILVER. We pay HIGHEST cash prices. A. Kahn, Inc., 41 years at 935 F st. nw.

WE BUY old gold, jewelry, diamonds, antiques. Kur Jewelry Co., 417 7th St. NW.

WE PAY CASH
For old gold, silver, watches and diamonds and old jewelry. Selinger's, 818 F St.

WANTED
Furniture of any kind. We pay high prices with cash. Call Dis. 8112.

Cash for Old Gold, Silver
Milsam's, 436 9th st. nw. Phone ME. 6975.

OLD GOLD, SILVER WATCHES, DIAMONDS
And discarded jewelry wanted for our mfg. dept. Full cash value paid.
SELINGER'S, 818 F St. NW.

ROOMS—FURNISHED 42

ALLISON, near 16th st. nw.—1 or 2 adjoining rooms, in private home; shower bath; gentlemen; references. AD. 2721.

APT 44, Toronto, 2000 P nw., Dupont Circle—Single, $30; double, $33; refined ladies.

ARIZONA HOTEL—310 C st. nw., block off Pa. ave.; nearly furnished rooms; lobby; 3 baths each floor; shower baths; continuous hot water; $4 week up; transients, 75c to $1.

AT Conn. ave. and Kalorama rd., to a refined lady employed, nicely furnished room and bath; reas. Dec. 8161.

ATTRACTIVE room with private shower bath, south and west exposure; $30 per month. 4911 14th st. nw. GE. 6336.

BELMONT ST., 1330 (Apt. 3)—Large, clean room; steam heat; for employed only; only $15; unlimited phone. CO. 8640.

BELMONT RD. NW., 1803—Near 18th st. and Col. rd. Large, desirable, front; newly decorated; for 1 or 2; cont. h. w.; meals optional; reasonable.

(Continued on Next Page.)

ROOMS—FURNISHED 42

(Continued.)

BUCHANAN ST. NW., 1142—Large front room, nicely furnished; reasonable. Cal after 6:30. GE. 5046.

CALIFORNIA ST., 1673—Single and double rooms in private family; convenient location, reasonable. North 6713.

CAROL HOUSE, 103 C st. se., near Capitol; newly furn.; home envir.; $3 wk. up.

CATHEDRAL AVE., 2202 (nr. Wardman Park)—Attractive room, south. exp.; private home. Ad. 9094 or Natl. 2433.

CENTRAL—Homey, comfort., attrac. rms. and suite for better-cl. guests; fireplaces, c. h. w., piano, radio; refs., 1626 17th.

CHEVY CHASE, D. C.—3904 Jocelyn st. Large ft. rm., with priv. bath (detached house); meals optional; 1 or 2 gentlemen; reasonable.

CLEVELAND PK. (3211 Newark st. nw.)—Lovely room for young woman; 2d fl. front; pleasant surroundings; homelike. Cl. 0360.

CLIFTON STREET, 1463—Single rooms, $15 and $16 month; convenient to cars and bus; continuous hot water.

CLIFTON ST. NW., 1207—Double rm., 2 baths; cont. h. w.; men, $20 mo. single; $22 double. ADams 4830.

COLUMBIA RD., 1934—$3 wk., single rms.; doubles, $4; inst h. w.; 4 baths; 2 car lines; maid serv.; hall rm., $2.50; men. AD. 10213.

CONN. AVE. 3660—Opposite Wardman. Bedrm. in attrac. furn. apt.; privileges; lady employed. Col. 7392-W., Apt. 44.

CONN. AVE., 1634—Attrac. double room, with every convenience; meals optional. "Ivy Terrace," Dec. 6344.

CONN. AVE., 2016—2 extra-nice rms.; ideal location; very reas. North 9484.

DE SALES ST., 1715—Op. Mayflower Hotel; light h. k. rm., kitchenette; gas, elec.; well furnished; $28 mo.

DOWNTOWN—1727 O st. nw. Clean, desirable rms.; single and double; $4-$5; also l. h. k. Dec. 2849.

DOWNTOWN—1111 11th st. nw. Desirable rms.; c. h. w.; $3 wk. up.; $10 mo.

EMERSON ST. NW., 321—Unusual front bedroom, adjoining private bath; new home with Christian family. GE 6972.

EUCLID ST. NW., 1359—Desirable, all outside rms.; nicely furn; for 1 or 2; tub and shower. Phone Col. 2441.

FAIRMONT ST. NW., 1432—Large, bright front rms.; 1 with sleeping porch; also l. h. k. apt.; private bath; reasonable.

FIRST ST. NW., 2119—Large front rm., 2d fl., suitable for 2; newly dec.; l. h. k. privileges; $6 wk. No. 3984.

FOXHALL RD. NW., 1409—Large front or single room; a. m. i.; cars, bus and garage; l. h. k. if desired. CL. 6045.

GEORGETOWN UNIVERSITY STUDENTS. Rooms; lovely home; garage free. 4933 Conduit road nw.

GIRARD ST. NW., 1431—Large, attrac. front room, large closet; plenty of hot water; phone; home of adults; gentlemen.

HARVARD TERRACE NW., 1645—Exclusive home of refinement; a beautiful rm., near bath, shower; cont. h. w.; ample closet; unlim. phone; no other roomers; breakfast if desired; refs.; $30. Col. 4416.

HOTEL LOGAN—29 Logan Circle nw. Rms. with phones, $1 up; rms., priv. bath, $5 up wkly.; mo., $20 up. NO. 2000.

M ST. NW., 1329—Overlooking Thomas Circle, large 2d fl. room, $15 month.

MADISON ST. NW., 1214—1 or 2 comfortable, furnished rooms; next bath; 2d floor; pri. det. home; board opt. Ge 4271.

MONROE ST. NW., 1654—Attractive, comfortable, southern exposure; convenient to cars and buses; very reasonable.

MT. PLEASANT NW.—A comfortable ft. rm., adj. bath; cont. h. w.; private family; gentleman; permanent. CO. 7535.

N ST. NW., 1207—Nicely fur. single rooms, $3-$4 wk.; also attrac. double rms., $5 wk.; a. m. i. Dec. 2754-J.

N ST. NW., 1426—Attractively furn. large 2d-fl. ft. rm.; twin beds; cont. h. w.; also single rm.; same fl.; owner; reas.

NEAR Wardman Pk.—Private home, bath and twin beds; large room 4 windows. 2761 Woodley pl. nw.

NEAR Wardman and Shoreham Hotels: priv. home; beautiful rm.; for gentlemen; all conv.; priv. bath. Col. 6746.

N. H. AVE. NW., 1315—Spacious 1 rm., kit., recpt. rm. apt., suit. 3 or 4 ladies; open fireplace. Also double rooms.

NORTHWEST section; lovely, sunny room; refined private home; near cars and bus; references required. Phone Ad. 3288.

O ST. NW., 942—Clean, quiet sleeping rooms; no children; private home; next to bath; near cars.

ON 16TH ST.—An exclusive family, owning handsome, detached corner residence, will rent 1 beautiful, 2d-fl. ft. rm., priv. bath; c. h. w., unlim. phone; all appts.; highest class; refs.; $50. Col. 3132.

OPP. MAYFLOWER—Clean, homelike rms. or 2-rm. suite, priv. b., h.k. and non h.k.; phone; cont. h. w.; adults. 1717 DeSales.

QUE ST. NW., 1753—Master rm.; 3 in rm., $2.50 ea.; 2 in rm., $3 ea.; nicely furn.

QUINCY ST. NW., 1201—Well-furn. front rm., suit. for 2; south exp.; near bath; all modern imp.; reasonable.

R ST. NW., 1327 — Nicely furn rooms; clean, convenient; prefer gentlemen; reasonable.

R. I. AVE. NW., 1719—Large double rooms; suitable for 2 or 3; comfortable in every way; reasonable rates. Metr 9065.

SUITE—2 rooms; priv. phone and bath, in modern home; breakfast; garage optional; near Mass. ave. bus. 4801 Brandywine st. nw. Cl. 3734.

WARDER ST. NW., 3656—Large, bright ft. rm.; attrac. furn.; next bath; c. h. w.; grill privileges if desired. AD. 8558.

WEST VA AVE. NE., 1315—Nicely furn. rm.; convenient; prefer gentlemen; reasonable rate. Linc. 0247.

2D STORY front room, semidet. house; well furnished; lavatory attached; room 3 windows, next bath; private home. 3727 Warren st. nw. Clev 5437 and 1945.

14TH ST. NW., 1125—Single rm., $3 wk.; also 2-rm. and bath h. k. apt.; reas.

16TH ST. NW., 1846—Desirable single rm., next bath; cont. h. w.; $15; also fr. rm.; single or twin beds; reas.; gentlemen.

16TH ST.—Detached, quiet home, bright front room; private bath; phone; gentlemen; references. Ad. 0838.

18TH ST. NW., 1815—Desirable rm., adj. b.; business people; $5 wk.; l. h. k.; $6.

21ST ST. NW., 1340—Attrac. large front bedrm., newly papered, equipped for l. h. k.; also small bedroom. NO. 8395.

22D ST. NW., 602—Attractive housekeeping rooms, completely furnished, $3.50 and $5 wkly.

39TH ST. NW., 2813—2 large communicating rooms, private bath; nicely furn.; close to cars, bus; suit. 4 gentl. Cl. 5194.

HOTEL INN 606 9TH. $1-$1.50-$2 per day; $5-$10 weekly.

MERRILL MANSIONS
1361 Fairmont st. nw. Beautiful, bright h. k. apts.; 1, 2, 3 rms., priv. bath; newly dec.; also single rooms; low rates.

ROOMS—UNFURNISHED 43

GEORGIA AVE., 6222—2 rms., kitchen, semipriv. bath; a. m. i.; employed couple preferred; reasonable. GE. 6033.

19TH ST. NE., 763—3 lovely rms., screened porch; nice yard; use of basement; heat, elec., gas furn.; $30 month.

FURNISHED or Unfurnished 44

EUCLID ST. NW., 1727, nr. Col. rd.—L. h. k. rms., $25-$35; running water; phone; sm. rm., $3 wk.; bed-liv., $5 wk.; nice home.

TAYLOR ST. NW., 803—Bright, clean, single or double room, in owner's home; very reas.

ROOMS and BOARD 45

A ST. NE., 708—Attractive rms. and board; near 2 cars and Govt. bldgs.; $7 week. Phone Atl. 1274-W.

BECK RESIDENCE — 3733 Morrison st., Chevy Chase, D. C. Refined young man wanted to share beautiful, large room with young man, Govt. employe; twin beds; delicious meals; low rate. CL. 6053.

BRYANT NW., 80—Nr. N. Cap. cars; front rm.; for 1 or 2 gentlemen; $7 ea. PO. 2131.

CONN. AVE., 1834—1 extra large room, 2 large closets; also 2 single rooms; good home surroundings.

DUPONT CIRCLE (block south), 1922 Sunderland pl. Single and twin bedrooms; excellent meals; reas.; walking distance.

EUCLID ST. NW., 1414—Beautifully furn. rooms; all conveniences; restricted neighborhood; near cars and bus or walk downtown; comfortable, homelike; excellent food well served in private home; very moderate rates. Col. 10136.

FAIRMONT NW., 1443—2d fl. frt. double, with meals, $3 wk ea.; without, $3 wk. ea.

FEDERAL CLUB HOUSE—1515 16th nw. Attrac. rms.; cont. h. w.; home cooking; excel. location; bridge club; reasonable.

FRENCH FAMILY offers excellent room and board; reasonable; semiprivate bath; walking distance. POt. 0458.

FLA. AVE. NW., 2146 (near Mass ave.)—Lovely double rm., excel. meals, $35 ea.

HILLCREST (2800 13th nw.)—Double rooms; suitable for business couple; cont. h. w.; all outside rooms; balanced meals, hot bread; reas. rates.

HOTEL OLIVER—2125 G nw. Breakfast, dinner, $10 wk.; single; the Govt. clerk's real home, convenient to Interior Dept.

K ST. NW., 1732—Vacancies from $25-$37.50 mo.; meal tickets, 14 meals, $5.50.

LARGE, furn. ft. rm., with dressing rm.; also will give board; prefer a settled couple who would appreciate quiet, refined home in best NW. section. Ad. 8137.

N ST. NW., 3210—Newly furn. rms.; excellent board; can accommodate 9 students; reas.; close to cars. WE. 2908-J.

ONTARIO RD. NW., 2710 — Delightful, large furn. rm.; 1 single, near bath; excellent meals; gentleman; reasonable.

THE EVANGELINE RESIDENCE—1330 L st. nw. High-class accomodations for young women; splendid meals; congenial atmosphere; rates, $8.50 and up per week. National 7870.

ROOMS and BOARD 45

(Continued.)

3D PL. NW., 5711—Attrac. rm., private bath; 3 windows; 2 closets; ½ block from car line; board optional; reas. GE. 4813.

13TH ST. NW., 2903—Attrac. room; for 1 or 2; pleasant home; refined Southern family; reasonable. Col. 1452.

16TH ST. NW., 1310—Young ladies; single and double rooms; excellent meals.

16TH ST. NW., 1409—Neatly furn. single and double rms.; good meals; homelike atmosphere; beautiful entertaining room.

19TH ST. NW., 3105 (overlooking Rk. Crk. Pk.)—Communicating rms. for 2 or 3 adults; excellent table. Ad. 5673.

1750 MASS. AVE. NW.—Room and board; reasonable rates. North 6775.

20TH ST. NW., 1735—Nr. Dupont Circle. Refined homelike surroundings; excellent meals; reas. rates. Dec. 4274.

20TH ST. NW., 2306—Double and single; excellent home-cooked meals (optional); table board; transients. Pot. 2826.

APARTMENTS FURNISHED 50

A HOME within a home; 4 r., bath; newly decor.; nicely furn.; a. m. i.; adults only. Montague st. nw., Georgia 4044.

CALVERT ST., 1918—4 large rooms and porch; a. m. i.; newly decorated; entire first floor; near Shoreham Hotel.

CALVERT ST. NW., 1932—Two rooms, semiprivate bath, gas, elec. furn. $8 wkly.

DOWNTOWN—Reasonable rents; beautifully furnished front apartments; 2 rooms, kitchen, bath. 534 20th st. nw.

FURNISHED or partly; 2 rms., porch and kitchenette; automatic heat, electric refrigeration; phone if desired; reasonable. 929 New Hampshire ave. nw.

IOWA APTS., 2—Downtown; available space during conventions; 75c up per night. DE. 5439.

KALORAMA RD.—Attractively furnished sitting room and bedroom. Adams 0202.

N ST. NW., 1418—2 rms., kit., b., large porch; 2d fl.; janitor serv.; adults; reas.

N. H. AVE. NW., 1322—Nicely furnished rms., with or without l. h. k.; gas range, sink; free phone; reasonable.

ONTARIO RD., 2510—Large, front bed-sitting room; furnished for housekeeping; gas, electricity, $6 week.

OPP. MAYFLOWER HOTEL — 3d-floor, 1719 De Sales nw. Bedrm., dining rm., kit., bath; Frigidaire; h.-w. h., gas, elec. included; adults; $47.50 month.

STUDIO—Cheery, cozy, top fl., 1 r., k., b., inclos. sleep.-din. porches, gar.; attract., immaculate, quiet; 3 expos.; refs. 1633 Q.

TAKOMA PK.—66 Flower ave. Handsomesomely furn.; 4 rms., bath; G. E. refrigerator on house current; a. m. i.; also 2 rms., bath. SH. 1747-J.

TAKOMA PK.—Comfortably furn. 2 r., k., priv. bath, sl. pch. apt., $40. SH. 2644-J.

THE PRINCETON, 2215 14 nw.—Dry basement; 2 rms., bath, newly dec., bachelor apt., furn.; $22.50. See janitor.

8TH ST. SE. No. 9—1 room, kitchenette, elec., gas, heat, tel., or 2 rooms, kitchenette and private bath.

11TH ST. NE., 426—Entire floor; 3 rms., bath, porch; garage; a. m. i.; adults only.

15TH ST. NW., 1610—THE RAVENEL. Desirable towntown section; 24-hour switchboard and elevator service; roll-away beds.
1 rm., kit., bath, $47.50 to $57.50.
2 rms., foyer, din., kit., bath, $75 to $80.
3 rms., foyer, din., kit., bath, $90 to $100.
Shower baths; large closets; free refrig. Resident manager-agent. Dec. 2780.

Francis Scott Key, Apt. Hotel
20th and F sts. nw. 1 room, kit., bath; completely furn.; linens, silver, Frigidaire; day, week, month. National 5425.

WE LOCATE YOU FREE
Furnished or unfurnished apartments and houses; all sections.
NATIONAL RENTAL SERVICE.
1427 Eye St. N.W. District 6768.

Free Rental Agency
Car and guide free; furn. and unfurn. apts. and houses. 613 7th st. nw., Rm. 106. Met. 1947. Night and holiday, Ge. 4896.

APARTMENTS
Furnished and unfurnished; all sections.
"A NEW KIND OF SERVICE."
LOCATES YOU QUICK. NO CHARGE.
GIBSON RENTAL BUREAU, INC.
816 15th st. nw. NA. 5578.
Open evenings.

A CAR AND GUIDE FREE
Furn. or unfurn. apts., houses, rooms; all sections; lowest rentals. Save time. Phone Columbia 4277 or Adams 3451.
District Rental Bureau
ROOM 102, 1445 PARK ROAD N.W.

FURNISHED or Unfurnished 51

M ST. NW., 1212—The Sunbury. Front apt., 2 rms., dinette, Murphy bed, kit., bath. 1 rm., Murphy bed, kit., bath.

39TH ST. NW., 2813—2 large communicating rms., private bath; nicely furn.; close to cars and bus; suit. 4 gentl. students. Cl. 5194.

COLORED—1210 Kenyon st. nw. 1, 2, 3 rms. and bath apts. Adams 7533.

Apartments and Houses Car and Guide Free
FURNISHED AND UNFURNISHED.
ROBERT L. McKEEVER CO.
228 Shoreham Bldg., 15th & H. Nat. 4750.

WE LEAD THE CITY
Modern Apts.—Low Rent
1 rm., kit., $30; 2 rms., kit., $45 up. Beautiful bldg.; 24-hour elevator, switchboard service; all large rooms; spacious closets and bath; refrigeration on house current. Can be had furn., $10 extra.
TOURAINE, 1630 R st. nw. PO. 1900.

APARTMENTS—Unfurnished 52

BEAUTIFUL housekeeping apt. in Christian home; 2 or 3 large, light rooms, kitchen and private bath; well heated; light, gas and refrigeration furnished; near Roosevelt High School, cars and bus; reasonable rent. 4606 Ga. ave. nw. Phone GE. 6374.

BELMONT ST. NW., 1443—5 lovely, bright rooms, bath second flr.; private detached home; 2 porches. Reas.

COBLENTZ APTS., N. Cap. and Fla. ave. 5 large front rooms, porch, bath; facing Truxton Circle; new, mod.; $50. De. 6305.

DOWNTOWN (717 12th st. nw.)—Second floor front, two very large and attractive rooms with bath; reasonable.

FOUR-ROOM APT., 3d floor; southwest cor. 15th and S sts. nw. M. Grant Lucas, 1738 15th st. nw.

GARFIELD ST. NW., 2606—Nr. Wardman Hotel. Spacious, attrac.; 2 rms., din., kit., bath; h., gas, elec. furn; phone; reasonable.

GET OUR for-rent list of apartments and modern homes; reasonably priced. John F. Donohoe & Sons, 314 Pa. ave. se.

H ST. NW., 2211—3 rms., kit., sleeping porch and private bath; heat and gas included; reasonable.

O ST. NW., 1600—2 rooms, kitchen, bath, porch; all outside; electric refrigeration; desirable. Potomac 3509-W.

SUMMIT—1316 Euclid st. nw., near 14th st. car line; only one left; front, 2d fl.; 5 rooms, large reception hall, bath (with shower); very large pantry, ample closet space; newly decorated; Frigidaire on bldg. meter; low rent, only $67.50. If seen, can be appreciated.

TAKOMA PARK, 110 Westmoreland ave.—2 rooms, kitchen, bath; private entrance; garage; $29.50. Shepherd 2577-M.

18TH ST. NW., 2910—Entire 2d fl. in new home; 4 outside rms., kit., private bath (with shower); Frigd., light, heat, gas, phone incl.; reas.; 2 sqs. 16th and Colo. rd. Call office, LI. 9828.

$25.00 1324 14TH ST. N.W. 2 rooms and bath; electricity, gas heat. DE. 5466.

$27.50 THE NEW HAVEN, 236 MASS. Ave. N.E. Attractive corner building, near Union Station; 1 room, dressing room and bath. $27.50; furnished, $32.50. Free elec. refrigeration; 24-hour elevator. Resident manager. New fireproof building.

$29.50 MARYLAND COURTS, 9TH and Maryland Ave. N.E. 1 room and bath. Frigidaire on house current. Switchboard and elevator service.
H. G. SMITHY CO.
1418 Eye St. N.W. Nat. 5904.

$30.00 1107 11TH ST. N.W. Downtown apartments. 1 room and bath, Murphy bed and large dressing closet.
LINKINS CO.
1733 De Sales St. N.W. Dist. 3522.

$30.00 3333 N STREET N.W. Four rooms and bath for only $30.
WM. H. SAUNDERS CO., INC.
1519 K St. N.W. Dist. 1015.

$30.00 TO $67.50. 3220 CONN. AVE. Room and bath, $30; furnished, $38.50 up; 2-room apts., $55 up. Cool lovely apt., between Klingle Bridge and Macomb st. 24-hour service and switchboard. Free refrigeration. Res. Mgr., CL. 0764.
REAL ESTATE MTGE. & GUAR. CORP.
1610 K St. N.W. Nat. 1403.

$30.00 THE PARKWELL, 3500 13TH ST N.W. New fireproof building; high elevation; 1 room, dressing room and bath, $30; furnished, $35. Free elec. refrigeration. 24-hour elevator. Resident mgr.

$30.00 THE LELAND, 2012 O St. N.W. Bachelor apartment of 2 rooms and bath. Convenient location, one-half block south of Dupont Circle. Easy walking distance.
AMERICAN SECURITY & TRUST CO.
15th and Pa. Ave. N.W. Nat. 4815.

$32.50 TO $36.00. 2109 F ST. N.W. 1 room, dining alcove, kitchen, bath, in-a-door bed; refrigeration included. Resident manager.
SHANNON & LUCHS CO.
1505 H St. N.W. Nat. 2345.

$32.50 1422 N ST. N.W. 2 rooms, kit., bath; gas, heat, elec. incl.

APARTMENTS—Unfurnished 52

(Continued.)

$32.50 TO $57.50. 1820 MASS. AVE. N.W., near Dupont Circle. Apt. of 1 room and bath, $32.50; 2 rooms, kitchen and bath, $52.50 to $57.50. Electric refrigeration on house current. Resident Mgr.
WASHINGTON LOAN & TRUST CO.
Real Estate Dept. Nat. 3440.

$32.50 THE DUPONT CIRCLE at Conn. Ave. and Dupont Circle. Beautiful new, modern fireproof building with every convenience and comfort. Four exposures, delightfully cool. 1 room and full tiled bath, tub and shower; circulating ice water. Hotel accommodations if desired. Personalized service. Decatur 6201.

$33.50 1220 N ST. N.W. 1 room, kitchen and bath. Electrolux refrigeration. Resident Manager.
H. G. SMITHY CO.
1418 Eye St. N.W. Nat. 5904.

$33.50 DOWNTOWN, near 14th and K Sts. N.W. Opposite Franklin Park. Three rooms and bath. Janitor service.
CHAS. D. SAGER
924 14th St. N.W. National 0036.

$34.00 1510 ISHERWOOD ST. N. E. Apt. 1. 2 rooms, kitchen, bath and porch. Gas heating system.
EDWARD M. WILLIS
Tower Bldg. Nat. 7479.

$34.50 1228 EYE ST. N.W. Modern 11-story, downtown apt., overlooking beautiful Franklin Park. A most convenient location within a few steps of stores, shops, theaters and Government departments. Refrigeration; 24-hour elevator and switchboard service. 1 room, kitchen and bath, $34.50. Resident Manager, Nat. 9070.
WEAVER BROS., INC.
Washington Bldg. Dist. 9486.

$35.00 225 MASS. AVE. N.E. 1 room, kitchen and bath, equipped with Murphy bed and electric refrigeration. All electric service and refrigeration included.
NATIONAL MORTGAGE & INV. CORP.
1004 Vermont Ave. Nat. 5833.

$35.00 THE PRESIDENTIAL, 1026 16th st. nw. 1 large room and bath; conveniently located. Res. Mgr. Met. 2537.
THE MUNSEY TRUST COMPANY.

$35.00 TO $42.50. THE LEONARD, 1424 W St. N.W. 3, 4 and 5 room apartments. Reduced rentals. Convenient. Good janitor service. See janitor or phone trust department.
NAT'L METROPOLITAN BANK NA. 1308.

$35.00 UP. THE EUCLID, 1740 Euclid St. N.W. One and 2 rooms, apt. kitchen, Pullman dinette, dressing closet, Murphy bed, bath, elevator; lights and Frigidaire free. High, cool, convenient to 18th and Columbia Rd. Resident Manager. Col. 9355.
REAL ESTATE MTGE. & GUAR. CORP.
1610 K St. N.W. National 1403.

$35.00 THE PARK LANE, Pa. Ave. at 21st St. A smart downtown apartment. Bachelor apt. of 1 room, dressing closet, Murphy bed and bath. Frigidaire on house current. 24-hour elevator, switchboard and bellboy service. Resident Manager.

$37.50 UP. THE Denver, 1419 Chapin St. N.W. GAS, ELEC., FRIGID. FREE. 2 rms., kit., bath; elevator; newly dec.

$37.50 TO $105. KEW GARDENS, 2700 Que st. nw. 1 room, kitchen and bath; electricity and gas free; $37.50. Six rooms, kitchen and bath, $105. Refrigeration on house current. Resident manager.
RANDALL H. HAGNER & CO.
1321 Conn. Ave. Decatur 3600.

$37.50 THE HOLMES, 3020 Dent Place, Georgetown. Unit of three rooms, kitchen and bath. Owner management.
C. A. SNOW CO.
710 8th St. N.W. Natl. 1921.

$37.50 321 17TH PLACE N.E. New 3-room apt.; inst. hot water, elec., gas, electric refrigeration; running hot and cold water in kitchen; private bath; hot water heat. One-half block to bus line connecting with street cars to all parts of city. Phone 7000.

$37.50 1321 BELMONT ST. N.W. 2 rooms, dining alcove, kitchen and bath. Resident manager.
SHANNON & LUCHS CO.
1505 H St. N.W. Nat. 2345.

$37.50 TO $75. HAMPTON COURTS, 2013 New Hampshire Ave. 1, 2, 3 room apts., foyer, kitchen, tiled bath. 24-hour service. 10 minutes downtown. Quiet, detached building near lovely Meridian Park. Resident manager. Potomac 4280.
REAL ESTATE MTGE. & GUAR. CORP.
1610 K St. N.W. National 1403.

$37.50 Entrance hall, large and well-proportioned living room with generous clothes closets and dressing closet. Dainty pullman kitchen, equipped with free electric refrigeration. Tiled bath with tub, shower and mirror door. Completely redecorated.
NEW AMSTERDAM APARTMENTS.
2701 14th St. N.W.

$37.50 THE FLAGLER, 736 22d st. nw. One room, kitchen and bath. Frigidaire on house current. Apply Resident Manager. West 0692, or call
THE MUNSEY TRUST COMPANY.

$37.50 THE NEW HAVEN, 236 MASS. Ave. N.E. Attractive corner building, near Union Station; 1 room, kitchen, dinette and bath, $37.50; furnished, $45. Free elec. refrigeration. 24-hour elevator. Resident manager. New fireproof bldg.

$37.50 1107 11TH ST. N.W. Downtown apartment. Unit of 1 room, dining alcove, kitchen and bath. Murphy bed. Gas for cooking and refrigeration included in rent.
LINKINS CO.
1733 De Sales St. N.W. Dist. 3522.

$37.50 THE MARCHETA, 1121 New Hamp. ave. nw. Beautiful apts. consisting of 1 room, kitchenette, dining alcove, Murphy bed and bath. Frigidaire on house current. Apply Resident Manager. West 0780, or call
THE MUNSEY TRUST COMPANY.

$38.50 CHEERFUL, modern apt.; 2 rooms, kitchen and bath; automatic heat. Call 8502 Geo. ave.

$38.50 THE WESTVIEW, 2123 Eye St. N.W. 1 room, kitchen, bath. Frigidaire on house current. 24-hour elevator and switchboard service. Resident Manager.
GOSS REALTY CO.
1405 Eye St. N.W. Nat. 1353.

$39.00 1443 OAK ST. N.W. Close to transportation and stores. Two rooms, kitchen and tiled bath. Newly decorated throughout. Electric refrigeration. Open and lighted daily.
CHAS. D. SAGER
National 0036. 924 14th St. N.W.

$39.00 NEWPORT, 2164 Fla. ave., at Mass ave. 2 rms., kit., bath and porch; Frigidaire optional. Apply janitor or Col. 1242.

$40.00 THE MISSISSIPPI, 1436 W ST N.W. 3 rms., kit. and bath.
H. G. SMITHY CO.
1418 Eye St. N.W. Nat. 5904.

$40.00 Ample living room, with bed in closet. Kitchen fully equipped. Free Frigidaire. Four-chair dinette. Modern tiled bath with tub and shower. A fresh, dainty apartment and the rental is exceedingly low.
NEW AMSTERDAM APARTMENTS.
2701 14th St. N.W.

$40.00 to $50.00. PARK TOWERS, 2440 16th st. nw. One room, dressing room and bath, $40.00, with dining alcove, kitchen and refrigeration, $50. 3 elevators, switchboard; garage. Res. Mgr.
SHANNON & LUCHS CO.
1505 H st. nw. Nat. 2345.

$40.00 UP. 1207 PARK ROAD N.W. Desirabl convenient, 2 rooms, kitchen, dinette and bath; closets; elec. refrig. Janitor service.
B. E. MATHEWS, NAT. 3853.

$40.00 AND UP. 1413 GIRARD ST. N.W. Two rooms, reception hall, kitchen, bath; electric refrigeration on house current. Newly decorated. Laundry room equipped with electric washer.
LEE D. LATIMER CO.
728 Investment Bldg. Nat. 4146.

$40.00 THE SIBLEY, 15 M st. nw. Within walking distance of G. P. O., City Postoffice and Union Station. 2 rooms, kitchen and bath; Frigidaire on house current. Res. Mgr., Apt. 5.
J. C. WEEDON.
1727 K st. nw. Met. 3011.

$40.00 PELHAM COURTS, 2115 P St. N.W. One room, kitchen and bath and foyer. Frigidaire on house current. Elevator, switchboard.
H. G. SMITHY CO.
1418 Eye St. N.W. Nat. 5904.

$40.00 THE RIPLEY, 1424 R St. N.W. A real value. Just a short walk to downtown. General Electric refrigeration. 2 rooms, kitchen and bath.
AMERICAN SECURITY & TRUST CO.
15th and Pa. Ave. N.W. Nat. 4815.

$40.50 THE HOLMES, 3020 Dent Place, Georgetown. Desirable apartment of 4 rooms, kitchen and bath. Owner management.
C. A. SNOW CO.
710 8th St. N.W. Natl. 1921.

$40.50 THE AL ROY, 1615 Kenyon St. N.W. One room, kitchen, dinette and bath.
AMERICAN SECURITY & TRUST CO.
15th and Pa. Ave. N.W. Nat. 4815.

$42.50 AND $45. 3100 WARDER. 2-room front apts. Light, airy, delightful. Detached tiled bath. Free Frigidaire. All laundry conveniences in basement. Newly decorated, clean. You'll enjoy these apts. Res. Mgr., AD 5379-M.
REAL ESTATE MTGE. & GUAR. CORP.
1610 K St. N.W. Nat. 1403.

$42.50 314 V ST. N.E. An excellent section of Northeast near McKinley High School. Apt. of 2 large rooms, kitchen, reception hall and bath. A front apartment. Resident Manager, Apt. 6 or call District 0563.

$42.50 Mo. 4 rms., bath; elec., gas and heat furnished. 1009 9th nw.

$42.50 2535 13TH ST. N.W. 2 rooms, kitchen and bath; Frigidaire on house current. Res. Mgr.
H. G. SMITHY CO.
1418 Eye St. N.W. Nat. 5904.

$42.50 TO $53.50. RANDALL MANSIONS, 1900 Lamont st. nw. 1 room, kitchenette and bath, $42.50. 2 rooms, kitchen, dinette and bath, $52.00 to $53.50. All bright, cheerful outside apartments equipped with Murphy beds and electric refrigeration. Elevator. Call Resident Manager. Col. 3425-W or
NAT'L MORTGAGE & INV. CORP.
1004 Vermont Ave. NA. 5833.

$42.50 1430 BELMONT ST. NW.—2 rooms, kitchen and bath. Near beautiful Meridian Park. Free electrical refrigeration. Resident manager. Adams 3370.
THE MUNSEY TRUST CO. NAT. 8080.

$42.50 to $49.50. THE DAVMAR (on Capitol Hill), 18 9th st. ne., 2 rooms, kitchen and bath; Frigidaire included. See Resident Manager.

$45.00 UP. 2145 California St. N.W. 1, 2 and 3 room apartments. Foyer, kitchen, dinette; communicating tiled bath. Built-in garage. Frigidaire on house. Some apts. with glassed-in and screened sleeping porches. Delightful accommodations in lovely residential neighborhood just off Conn. ave. Resident manager North 1650.
REAL ESTATE MTGE. & GUAR. CORP.
1610 K St. N.W. National 1403.

$45.00 STANLEY ARMS, 1125 12th St. N.W. Convenient downtown location; easy walking distance from shopping and theater district. Free refrigeration. 1 room, kitchen, dinette and bath.
AMERICAN SECURITY & TRUST CO.
15th and Pa. Ave. N.W. Nat. 4815.

$45.00 1786 COLUMBIA RD. N.W. 4 and 5-room, kitchen and bath apartments. Conveniently located within walking distance of Rock Creek Park, Zoological Gardens and 16th St. churches. Convenient to car lines.
NAT'L SAVINGS & TRUST CO.
N. Y. Ave. at 15th St. Nat. 9480.

$45.00 THE CLEVELAND PARK, 3616 Conn. Ave. 2 rooms, kitchen and bath. Frigidaire on house current. Resident Manager.
H. G. SMITHY CO.
1418 Eye St. N.W. Nat. 5904.

$45.00 THE REXTON, 2714 Quarry Rd., near Columbia Rd. 2 rooms, kitchen and bath. Refrigeration included. Resident Manager.
SHANNON & LUCHS CO.
1505 H St. N.W. Nat. 2345.

$45.00 TO $70. 1800 EYE ST. N.W. 2 rooms and bath; 2 to 3 rooms, kitchen and bath; electric refrigeration. Resident Manager.
H. L. RUST CO.
1001 15th St. N.W. Nat. 8100.

$45.00 601 PARK ROAD N.W. Two rooms, kitchen and bath. Outside rooms. Refrigeration included.
WM. H. SAUNDERS CO., INC.
1519 K St. N.W. Dist. 1015.

$47.50 THE CEDRIC, 4120 14th St. N.W. A delightful location convenient to schools, playgrounds, stores, car and bus lines. Refrigeration on house meter. 2 rooms, kitchen and bath. Manager on premises.
AMERICAN SECURITY & TRUST CO.
15th and Pa. Ave. N.W. Nat. 4815.

$47.50 1321 EUCLID ST N.W. 3 rooms, kitchen, bath and porch. Electrolux refrigeration.
H. G. SMITHY CO.
1418 Eye St. N.W. Nat. 5904.

$47.50 THE LELAND, 2012 O St. N.W. Convenient location, one-half block from Dupont Circle. Easy walking distance to downtown section. 2 rooms, kitchen and bath. Free refrigeration.
AMERICAN SECURITY & TRUST CO.
15th and Pa. Ave. N.W. Nat. 4815.

$47.50 2535 13TH ST. N.W. 3 rooms, kitchen and bath; Frigidaire on house current. Res. Mgr.
H. G. SMITHY CO.
1418 Eye St. N.W. Nat. 5904.

$47.50 THE ALLISON, 4425 14th st. nw., at Allison st. Completely redecorated; 2 rooms, kitchen and bath; electrical refrigeration on house current. Resident Manager, Apt. 25.
L. E. BREUNINGER & SONS, INC.,
211 Investment Bldg. Nat. 2040.

$47.50 1758 QUE ST. N.W. Homelike building in a residential section. 2 large rooms, dinette and bath. Resident Manager. Apt. A-3.

$47.50 THE STRATFORD, 2010 Kalorama Road, near south end of Taft Bridge. 3 rooms and bath. Electric refrigeration. Elevator. Resident Manager.
H. G. SMITHY CO.
1418 Eye St. N.W. Nat. 5904.

$48.00 2129 G ST. N.W. Near State, War and Navy Bldg. and G. W. University. 3 rooms, kitchen and bath. Electric refrigeration.
LINKINS CO.
1733 De Sales St. N.W. Dist. 3522.

$48.50 and $50. 517 PEABODY ST N.W. 3 rooms, kitchen, dinette and bath. Porches. Electric refrigeration. Resident manager.
WM. H. SAUNDERS CO., INC.
1519 K St. N.W. Dist. 1015.

$50.00 THE RIPLEY, 1424 R St. N.W. A real value. Just a short walk to downtown. General Electric refrigeration. 3 rooms, kitchen and bath.
AMERICAN SECURITY & TRUST CO.
15th and Pa. Ave. N.W. Nat. 4815.

$50.00 TO $75. THE RAVENEL, 1610 16th st. nw. Desirable downtown section. 24-hour switchboard and elevator service; 2 rooms, kitchenette, bath; $50 to $65; 3 rooms, dinette, foyer, kitchen, bath; $75; large closets, showers in all baths; free refrigeration.
RESIDENT MGR.—AGENT. DEC. 2780.

$50.00 THE MARCHETA, 1121 New Hamp. ave. nw. Two large rooms, kitchenette, dining alcove and bath. Frigidaire on house current. Apply Resident Manager. West 0780, or call
THE MUNSEY TRUST COMPANY

$50.00 CAVALIER HOTEL, 3500 14th St. N.W. 2-room housekeeping apartments with full hotel service. COLUMBIA 3600.

$50.00 1102 14TH ST. N.W. 3 rooms, kitchen, bath, reception hall; a. m. i.

APARTMENTS—Unfurnished 52

(Continued.)

$50.00 UP. DORSTAN HALL, 4800 Georgia Ave. 2 rooms, foyer, kitchen, large dinet., detached bath, cedar closet, incinerator and porch. Resident manager Georgia 6356.
REAL ESTATE MTGE. & GUAR. CORP.
1610 K St. NW. National 1403.

$50.00 Two large rooms with spacious closet in bedroom. Large dinette with colonial china cabinets. Kitchen with ample cupboard space, utility closet and free electric refrigeration. Tile bath with built-in tub, shower and large mirror. Perfect condition.
NEW AMSTERDAM APTS.
2701 14th St. N.W.

$50.00 TAKOMA, 24 Carroll ave. Bright, modern 5-rm. apt.; porches, laundry, garage. Sh. 2408.

$50.00 2110 19TH ST. N.W. Rent reduced to $50 for 3 rooms, kitchen and bath. Electric refrigeration on house current. Manager on premises.
LINKINS CO.
1733 De Sales St. N.W. Dist. 3522.

$52.50 529 G ST. S.E. A detached corner apt. bldg., near the Marine Barracks and Navy Yard. Three large, bright rooms, kitchen, dinette, reception hall and bath. Large closet. Resident Manager, Apt. A.

$52.50 THE PREMIER, 718 18th St. N.W. 2 rooms, kitchen and bath. Electric refrigeration; resident manager; elevator.
H. G. SMITHY CO.
1418 Eye St. N.W. Nat. 5904.

$52.50 TO $60.00. 2300 18TH ST. NW. 4 and 5 rooms, kitchen and bath; newly decorated throughout; all outside rooms; close to stores, movies and car lines. Resident manager on premises.
NAT'L MORTGAGE & INV. CORP.
1004 Vermont Ave. Nat. 5833.

$52.50 2504 10TH ST. N.E. 2 rooms, kitchen, dining alcove and bath and porch. Frigidaire on house current. Apts. lighted for inspection. Apply
RESIDENT MANAGER.

$52.50 3624 CONN. AVE. Rents just reduced. Front apartment of 3 rooms, kitchen and bath. See Mrs. Baker, Resident Manager, Apt. No. 5.

$55.00 THE HOME, 7th and Mass. Ave. N.W. Downtown location, opposite Carnegie Library. 4 rooms, kitchen and bath; Frigidaire.
AMERICAN SECURITY & TRUST CO.
Real Estate Department
15th and Pa. Ave. N.W. Nat. 4815.

$55.00 CAVALIER HOTEL, 3500 14th St. N.W. 3-room housekeeping apartments with full hotel service.
COLUMBIA 3600.

$55.00 THE PARKWELL, 3500 13TH ST N.W. New fireproof building; high elevation; 2 rooms, kitchen, dinette and bath, $55; furnished, $62.50. Free elec. refrigeration; 24-hour elevator. Resident mgr.

$55.00 707 20TH ST. N.W. Walking distance to Government Depts. 4 rooms and bath. Electric refrigeration.
WM. H. SAUNDERS CO., INC.
1519 K St. N.W. Dist. 1015.

$55.00 THE FLAGLER, 736 22d st. nw. Two rooms, kitchen and bath. Frigidaire on house current. Apply Resident Manager. West 0692, or call
THE MUNSEY TRUST COMPANY

$55.00 THE PARK LANE, Pa. Ave. at 21st St. A smart, downtown apartment. Two rooms, kitchen, dinette and bath. Frigidaire on house current. 24-hour elevator, switchboard and bellboy serv.ce. Resident manager.

$55.00 The Denver, 1419 Chapin St. N.W. GAS, ELEC., FRIGID. FREE. 3 rms., recep. hall, kit., bath; elev., newly dec.

$60.00 900 19TH ST. N.W., northwest corner Eye st. 2 rooms, kitchen and bath; refrigeration included. 2 elevators; telephone, switchboard. Resident Manager.
SHANNON & LUCHS CO.
1505 H St. N.W. Nat. 2345.

$60.00 410 CEDAR ST., Takoma Park, D. C., near Walter Reed Hospital. All outside rooms. 4 rooms, bath and porch; electric refrigeration on house current; resident manager.
WM. H. SAUNDERS CO., INC.
1519 K St. N.W. Dist. 1015.

$60.00 CAVALIER HOTEL, 3500 14th St. N.W. 3-room-housekeeping apartments with full hotel service.
COLUMBIA 3600.

$60.00 THE PARK LANE, Pa. Ave. at 21st St. A smart, downtown apt. Living room, bedroom, dining room, kitchen and bath. Corner apt.; all outside rooms; Frigidaire on house current; 24-hour elevator, switchboard and bellboy service. Resident manager.

$65.00 CAVALIER HOTEL, 3500 14th St. N.W. 3-room housekeeping apartments with porch and full hotel service.
COLUMBIA 3600.

$65.00 AND $70. 2151 CALIF. ST. N.W.
FREE GAS
FREE ELECTRICITY
FREE REFRIGERATION
ELEVATOR SERVICE
Large foyer with fireplace. Large living room, two bedrooms, four large closets. Newly redecorated. Resident Manager.
WM. H. SAUNDERS CO., INC.
1519 K St. N.W. Dist. 1015.

$65.00 TO $100. THE BILTMORE, 1940 Biltmore St. 5 and 6 room apartments. High ceiling, spacious apts., lending themselves to things colonial. Large, connected living and dining rooms; huge fireplace, porch, free refrigeration. Grand location. Resident manager, Adams 9493.
REAL ESTATE MTGE. & GUAR. CORP.
1610 K St. N.W. National 1403.

$70.00 to $80. THE BRIARCLIFF, 1862 Mintwood pl. nw. — Within 2 blocks 18th st. and Columbia rd. nw.; 3 exposures; all outside rooms; convenient to stores, transportation; quiet, refined atmosphere; refrigeration on house meter; 3 rooms, kitchen, butler's pantry, reception hall and bath; modern porches.
AMERICAN SECURITY & TRUST CO.,
Real Estate Department.
15th and Pa. Ave. NW. NA. 4815

$72.50 THE WESTMORELAND, 2122 California St. N.W. 3 rooms, kitchen and bath; rental cut to $72.50, including electricity; 24-hour switchboard and every service and convenience. Very reasonable, considering location and character of building. Roof garden. Resident Manager.
LINKINS CO.
1733 De Sales St. N.W. Dist. 3522.

$75.00 CAVALIER HOTEL, 3500 14th St. N.W. 4-room housekeeping apartments with inclosed porch and full hotel service.
COLUMBIA 3600.

$97.50 THE WESTMORELAND, 2122 California St. N.W. Five rooms, reception hall and bath with large porch at the reduced rental of $97.50 per month, including electricity. Please inspect before leasing; it will please you. Roof garden. Resident Manager.
LINKINS CO.
1733 De Sales St. N.W. Dist. 3522.

$102.50 THE WESTMORELAND, 2122 California St. N.W. RENT REDUCED. 6 rooms and bath, consisting of living room, dining room, library, 2 bedrooms, kitchen and pantry; large porch with wonderful view over city and Potomac Hills; Frigidaire and every service and convenience. Select tenancies, exceptional dining room service. Reduced to $102.50, including electric current. Roof garden. Resident manager.
LINKINS CO.
1733 De Sales St. N.W. Dist. 3522.

$135.00 PRESIDENTIAL, 1026 16th St. N.W. Here is an ideal home on beautiful 16th street, smartly located to give you quick access to your office, a few minutes from everywhere, near shops and theaters. Exceptionally large bright rooms. Two exposures. 5 rooms, kitchen, reception hall and two baths. Met. 2537. Resident Manager.
THE MUNSEY TRUST CO.
NATIONAL 8080.

APARTMENTS—Unfurnished 52

(Continued.)

WINSTON
3145 Mt. Pleasant St. N.W.
Very Low Rentals
Convenient Uptown Location
3 rooms, kitchen, bath and porch
$52.50
4 rooms, kitchen, bath and porch
$60.00
Refrigeration Included.
Randall H. Hagner & Co.
Incorporated
1321 Conn. Ave. DE. 3600

A Beautiful
CORNER APARTMENT
in the
HIGHLANDS
Conn. Ave. and California St.
6 Rooms, Kitchen and 2 Baths **$145** per mo.
An Unusual Opportunity
LINKINS CO., Agents

The Kenesaw
16th & Irving Sts. N.W.
Situated in the beautiful Embassy section of Mt. Pleasant.
2 rooms, kitchen and bath to 6 rooms, kitchen and bath, $58 to $112; General Electric Refrigeration.
24-hour elevator and switchboard service.
Three exposures overlooking Rock Creek Park. Convenient to churches of all denominations, on Mt. Pleasant car line and 16th street bus line. Splendid Restaurant, Drug Store, Dress Shop, Barber Shop and Beauty Shop in the building.
Close to 14th St. and Columbia Rd. Theater and Shopping Districts.
The Kenesaw
Resident Manager, COL. 0712.

The Highview
North Building.
2515 13th St. N.W.
Near Central High School
Apts of 1, 2 and 3 Rooms, Kitchen & Bath
$32.50 to $62.50
Also Apts. of 1 room and bath. Porches, electric refrigeration; elevator service. Resident Manager.
THOS. J. FISHER & CO.
INCORPORATED
738 15th St. District 6830.

TILDEN HALL
Corner Connecticut Ave. and Tilden St. N.W.
One room, kitchen and bath, to three rooms, kitchen and bath, $40 to $65 per month. P. B. X. telephone, refrigeration on house current.
Complete Playground for Children
Resident Manager
H. L. RUST CO.
1001 15th St. N.W.
NA. 8100

THE Cavalier HOTEL
Service—Hospitality
Pleasant Home Surroundings
Convenient Location
REASONABLE
$50.00 to $95.00
HOTEL SERVICE
Furnished apt. at slight increase
3500 14th St. N. W.
JOS. L. TALL, Mgr.

2520 L ST. NW.—Walking distance downtown; 2 rooms, kit., bath, free refrigeration, $37.50 mo. Resident manager. Phone West 0675-R. Jas. A. Geddes, agt., 621 Tower Bldg.

APARTMENTS—Unfurnished 52

(Continued.)

19TH ST. NW., 3101—Three rooms, kitchen, bath; clean corner home; best Mt. Pleasant section, facing Rock Creek Pk. Responsible adults only; rent, $50, including gas, elec., and refrig. Col. 1861-W.

NEAT APTS.—Elec. Refrigeration Free.
A. S. GARDINER,
932 Investment Bldg. Natl. 0334.

CONSULT us about Apartments.
BOSS & PHELPS,
1417 K St. N.W. Nat. 9300.

WE HAVE AVAILABLE
Several choice apts. in The Highlands. The Highlands has always been a high-class building with full service to tenants and with one of the best dining rooms in Washington. Rentals have been reduced. Apts. of 2 rooms and bath, nonhousekeeping, to 5 rooms and bath, housekeeping, furnished and unfurnished. Full hotel service if desired. A delightful home for you and your family. Facilities for entertainment. Roof garden.
LINKINS CO., Rental Agents.

THE WENDALL,
1858 California St. N.W.
Large, roomy apartment; 2 rms., kitchen, reception hall, bath, porch, $40 up; 3 rooms, kit., rec. hall, bath, front apt., $50; 4 rms., kitchen, rec. hall, bath, $57.50 up. Free elec. refrigeration. High elevation. Convenient to cars and bus lines.
THE MINTWOOD,
1843 Mintwood Place N.W.
Attractive Lobby and Halls. Apartments Newly Decorated.
Near 18th and Col. rd., schools, stores, movies and car lines; delightful location, quiet and homelike. 1 room, rec. hall and bath, $26 up; 2 rooms, rec. hall, kit. and bath, $40; 3 rooms, rec. hall, kit. and bath, front apt., southern exposure, $50 up; 4 rooms, rec. hall, kit. and bath, front apt., southern exposure, $60. Free refrigeration in housekeeping apartments.
WALTER A. BROWN,
1400 H St. N.W. Nat'l 1652.

Select Apartments in All Locations.
CAFRITZ,
14th and K sts. nw. Dist. 9080.

THE DOUGLASS
2922 Sherman ave. nw. One and 2 rms., kitchen, bath; for colored; reasonable rent. Manager, Apt. 303. Frank Lindsey, Agent, 1407 W st. nw.

WHY HUNT?
APARTMENT RENTAL BUREAU
Has apts. every location, size and price. Free Car Service
918 18TH ST. NW. NA. 0470

16th St. Embassy Section!
LARGE 5-RM. APT.—$65
ALSO 3 RMS., $45; 4 RMS., $55.
All large outside rooms; 2 exposures; modern; tile bath; parquetry floors, Frigidaire. 3033 16th st. nw. AD. 0947.

Announcement, Colored.
705 Second St. NW.—Will be available for refined colored occupancy on October 15. See these delightful apartments of four rooms, kit. and bath. Electric refrigeration, janitor service; $45 to $47.50. Immediate inspection advisable. See Apt. 1, or 123 G st. nw.

COLORED—Capitol Mansions, 637 3d st. ne. 1 rm., kit., dining alcove, bath; $32.50; 2 rms., kit., dinette, bath; $37.50.

COLORED.
The Rochelle, 1803 You St. N.W.
2 rooms, kitchen and bath, $40.
A. M. COOPER, 820 11th st. nw. Na. 1332.

COLORED.
1336 Corcoran St. NW.
4 rooms and bath, porch, open......$42.50
909 R St. NW.
4 rooms and bath, first floor......$42.50
1545 Sixth St. NW.
3 rooms and bath......$30.00
5 rooms and bath, first floor......$42.50
GEORGE F. HANE
1422 F St. NW. Natl. 3964.

BUSINESS PROPERTY—Rent 54

SPACE for millinery in dress shop; good location. L at cor. Conn. ave. Phone ME 7403. 1735 L st.

1231 34TH ST. N.W.
Excellent location for a grocery store or tailor shop. Rent, $30.
HARRY LUSTINE
315 Woodward Bldg. NA. 6369.

OFFICES—STUDIOS for Rent 55

EDMONDS BLDG.
917 15th st., opposite McPherson Square. Large, well-ventilated offices in suites of 2, 4 or 6 rooms. Complete service designed to appeal to substantial tenants. Very low rentals.
SHANNON & LUCHS CO.,
1505 H st. nw. Nat. 2345.

DESK SPACE for Rent 56

HIGH-CLASS TENANT desired; ground-floor office, 914 15th st. nw.

HOUSES—Rent—Furnished 57

FURNISHED HOUSES, ALL SECTIONS.
GIBSON RENTAL BUREAU, INC.
816 15TH ST. NW. NAtional 5578.

$65.00 Half of pretty home; exclusive N.W.; lease; 4 large rooms, private bath; garage. Inspection by appointment. Col. 9140 before noon.

HOUSES—Rent—Unfurnished 58

BUNGALOWS, NEARBY VA. AND MD.—Modern, 4 rooms, bath to 8 rooms, 2 baths; $30 to $50. LESLIE D. MEASELL. CL. 4733.

CHEVY CHASE—Nevada ave. Six rms., b.; renovated; $80. Get our list. K. M. Livingstone, 923 15th st. nw.

CHEVY CHASE—Reduce your rent; near Rock Creek Park; brick, 11 rms., 3 baths; excellent for 2 congenial families. Leslie D. Measell, Clev. 4733.

CHEVY CHASE, D. C., 5113 Conn. ave., 9 rooms, 2 baths; Frigid; will furnish; modern; $85 mo. EMerson 7458.

CHEVY CHASE, D. C.—3802 Military rd. 10 rms.; oil heat, Frigd., elec. dishwasher, pool table; 2-car garage. CO. 3853.

CHEVY CHASE—Spanish type; near new school and stores; newly decorated; 6 rooms, bath, sun parlor. Leslie D. Measell. Clev. 4733.

CLEV. PARK—10 rms., 2 baths; 2-car garage; sleeping porch, sun parlor; a. m. i.; elec. refrig.; near schools. Inquire Owner, WIsconsin 2564.

DETACHED houses and bungalows for rent in Chevy Chase, and Va. and Md.; $35 to $90. Fulton R. Gordon, owner, 1427 Eye st. nw., Dist. 5231.

GET OUR for-rent list of modern homes and apartments; reasonably priced. John F. Donohoe & Sons, 314 Pa. ave. se.

INDIANA AVE. NW., 229—8 rooms, bath, h.-w. h.; elec.; corner house; close to downtown; $62.50. Edw. F. Schwartz, Inc., 1014 Vermont ave. nw. Dist. 6210.

ILLINOIS AVE. NW., 4847—8 rooms, 2 baths; garage; oil heat; corner house; newly decorated; reasonable. CL. 9830.

NEWTON ST. NW., 1819—6 rooms, bath; garage; a. m. i.; instantaneous h.-w. heater; rent reasonable. GE. 7308.

ROCK CREEK CHURCH RD. NW., 3622—West of Ga. ave., 2-story brick, 6 rms., bath, h.-w. h., electricity, open front porch, 2 rear enclosed porches; metal garage; $42.50 mo. Phone Na. 4675, Dr. A. Henry, Inc., 1016 Eye st. nw.

TAKOMA PARK, MD.—Detached 7 rooms, bath; newly painted, papered; a. m. i.; h.-w. h.; basement; sleeping porch; trees; garage; $50. 26 Woodland ave. SH. 2823-J.

6 ROOMS, sun porch, bath, refrigeration; double garage under house; quiet street; open Sun., Mon., Tues. 415 Raymond st., Chevy Chase, Md.

27 MICH. AVE. NE.—6 rms., bath; inst. h. w.; 3 inclosed porches; garage; beautiful location; opposite Soldiers' Home grounds; sq. Trinity College. NO. 4437.

429 BUCHANAN ST. NW.—6 rooms, bath, screened porches; garage; near bus and cars; $45. DI. 2577.

555 14TH ST. SE.—$48.50; 6 rooms; h.-w. h., elec.; colonial front porch; available Oct. 7. Dist. 7965.

HOUSES—Rent—Unfurnished 58

(Continued.)

7TH ST. NW., 4105—6 rms. and b.; a. m. i.; $55 per mo.; open for inspection courtesy present tenant; available Oct. 15. EISINGER, WI. 2400, OL. 2317.

6000 2D ST. NW. (cor. 2d and Peabody)—Spanish bungalow, front and back yard; garage; six rooms, bath; large basement; like new; all repainted and newly papered; immediate possession; $75 mo. Nat 2342.

MODERN HOMES.
CHEVY CHASE—6 rooms, 1 bath, to 11 rooms, 3 baths; excellent condition; reduced rental. For inspection, call Cleveland 4733. LESLIE D. MEASELL.

GET MY BIG RENT LIST.
Harry B. Pitts.
1343 H St. N.W. Met. 4300.

$30.00 MO. Kenilworth; 5117 Quarles NE. 5-room bungalow; a. m. i. APPLY DR. BOWIE.
500 H St. N.E. Lin. 0021.

517 KENYON ST. N.W.
6 rooms and bath, inclosed sleeping porch; detached garage. $50 mo.
EDWARD M. WILLIS
Tower Bldg. Nat'l. 7479.

$45.00—723 Roxboro Place N.W.
6 rooms and bath; built-in garage.
$47.50—525 Somerset Place N.W.
5 rooms and bath; built-in garage; excellent condition.
Semidetached brick homes near car lines, stores and 2 new schools.
HENRY J. ROBB, Inc.
1024 Vermont ave. District 8141.

SUBURBAN—For Rent 61

7 ROOMS; mod. farm; fruit and shade trees. 115 Woodstock st., Clar., Va.; $42.50.

ABOUT 50 A. 10-RM. HOUSE, 2 BATHS, h.-w. h., elec., garage, tenant house and barn; $100.00.
25 a., 12-rm. stone house, 3 baths, oil heat, electricity; $75.00.
Large lot, 8-rm. tile bung., a.m.i.; $50.00.
1 acre, 8-rm. house, a.m.i.; $40.00.
1 acre, 8-rm. house, a. m. i.; $45.00.
CLIFTON LAUGHLIN, Falls Church, 839-F-11. Office, McLean, Va., via Chain Bridge.

$30.00 TO $90.00. Takoma Park and vicinity. 50 homes to select from.
ROBERT E. LOHR.
311 Cedar St. GE. 0661.

$35.00 Mo. CONGRESS HEIGHTS, D. C., 5215 Livingston Rd. S.E. 6 room house, large barn; 18 acres as a truck farm.
HALL & BRO.
Lin. 1591. 1204 H St. N.E.

$35.00 Cherrydale, Va. (59 EDGEWOOD AVE). 5-room-and-bath bungalow; a. m. i.; corner lot. Inquire T. B. Daugherty, 61 Mellwood ave., Cherrydale, Va.

WANTED—TO RENT 65

APTS., HOUSES— Furn. and unfurn.; for immediate rental. Call FREE Rental Agency. Met. 1947.

LIST YOUR PROPERTIES WITH US. For Sale or Rent. Quick and Personal Service. Lewey, Inc.
1003 K St. N.W. District 3625.

LIST YOUR PROPERTIES for rent with Graham & Ogden, 313 Woodward Bldg., Natl. 3689; 803 King st., Alex. 1300.

LIST your vacant property with us; we have more tenants than houses. K. M. Livingstone, 923 15th nw.; DI. 0700.

INVESTMENT PROPERTY 67A

TWO 6-room brick houses, good nw. location; rented low at $25 each; will sell both for $3,000, on terms. Owner needs money. See Leo F. Haines, Atty., 306 Insurance Bldg. Phone NAtional 7760.

HOUSES FOR SALE 68

A DELIGHTFUL new detached brick home in Chevy Chase, D. C., at $10,950. This house contains a living room and dining room of unusually large size, kitchen with breakfast nook, three bedrooms, two baths, a recreation room with wood paneled walls, open fireplace and tiled floor laid in checks. There is a good-size lot with a two-car garage. District 1017.

A LOVELY four-bedroom home in that exclusive section of Chevy Chase, D. C., west of Connecticut ave., located on a corner lot with 11,600 sq. ft. of ground beautifully landscaped. There is an open side porch at one end of the house and a sun room with open fireplace at the other. The living room is extremely large and it also has a fireplace. Priced at $13,950. It is a splendid value. District 1017.

CHEVY CHASE—Building lots; few left of 2,000; fastest growing neighborhood during depression; building loan furnished; build to suit your needs; brokers' attention. Fulton R. Gordon, owner, 1427 Eye st. nw. Dist. 5231.

FOR SALE—Chevy Chase; repossessed brick; near Conn. ave.; 6 rms., 2 baths; priced below duplication. Box 194, Washington Post.

NEW DETACHED CORNER HOME, $4,950. 4 r., dinette, bath, auto. heat and refrig. BRODIE & COLBERT. Nat. 8875.

OWNER—Willing to sacrifice his beautiful Chevy Chase home. Located in the most desirable section of Chevy Chase, D. C., not far from 39th and Harrison streets. Center-hall plan, containing four spacious bedrooms and two baths on second floor, large attic, slate roof, maid's room and bath; lot, 63 ft. wide, covered with shade trees. Garage. Phone NAtional 1438 until 9 p. m.

OWNER has taken under foreclosure several houses, Chevy Chase, D. C., and Va. and Md.; priced to sell quick; brokers' attention. Box 195, Washington Post.

$6,200—One and one-half blocks from Dupont Circle; 8 rooms, 2 baths. Telephone owner, NOrth 10361, after 6 p. m.

VERY LOW PRICES! NO RED TAPE. HONEST DEAL GUARANTEED. ADAMS 5429.

$9,750—Not far from 16th and Park road, brick home, 22 ft. wide, containing 8 rooms, two baths, 2 large rear porches, modernized kitchen. House completely redecorated. Phone NAtional 1438 until 9 p. m.

DET. BRICK AND STONE HOME WEST OF 16TH ST.
$13,250—Desirably located in that high-class residential section near 16th and Varnum sts., just a short ride from the downtown. Nine rooms and two baths, 1ST FLOOR LAVATORY, sleeping porch, elec. refrigerator, open fireplace, hardwood floors, screens and a TWO-CAR GARAGE. Well financed and an outstanding home buy at this price.
SHANNON & LUCHS CO.
1505 H St. N.W. Na. 2345.

BUNGALOW—$5,750
232 Hamilton avenue, Clarendon, Va. 7-room and bath bungalow; lot 62½ by 125 feet; detached garage. Very easy payments.
EDWARD M. WILLIS
Tower Bldg. Nat'l 7479.

16TH ST. HIGHLANDS
Near 16th and Webster. Modern brick, six large rooms, tiled bath, h.-w. h., elec., gas furnace, sleeping and breakfast porches, hwd. fls., screens, awnings, weather strips; RECREATION ROOM; 1-car garage. Priced exceptionally low at $7,950.
L. T. GRAVATTE
729 15th St. Realtor. Natl. 0753.

FOR EXCHANGE 70A

PROMPT exchange offer on District or country property if you will give us 1933 prices. Mr. Griggs, Met. 5088 or NO. 9761-J.

ACREAGE for SALE 71

$1,950—3½ acres; high; wood land; hard road; nr. Washington Golf and Country Club. E. Newton Snider, Courthouse Square, Clarendon; Walnut 8864.

SUBURBAN for SALE 73

$8,750 2½ acres; 6-room house, located in an oak grove with beautiful lawn; on State highway in Montgomery County; 5 min. from D. C. line. Ideal home for Washington business man. Good investment. Silver Spring 333.

$3,950—BARGAIN
Five-room-and-bath bungalow; a. m. i.; garage; lot 62½x100; one trust; easy terms. Also 6-rm.-and-bath brick home; 2 inclosed porches and garages; in Woodridge; only $5,950. Several other properties and lots for sale. NEED CASH; will sacrifice for quick sale. Consider exchange. Call Owner, NO. 0553, or apply 2010 Jackson st. ne.

FARMS—Land for Sale 74

91 ACRES, 6-room dwelling; barns, &c.; excellent shape; $3,900.

2 a. on pike; log house, $1,500.
ROBERT GRAHAM, Fairfax 61.

55 ACRES; on State road; 22 miles D. C.; cash price, $895. Georgia 5402.

14 acres; fruit, shade, spring; school bus and mail route; cheap house; $800; half cash.

7 acres; 4-room house; dirt road; $600 cash.

8½ acres; hard road; 35 miles D. C.; stream, spring; 5-room house; needs repairs; $1,300; terms.
PAUL T. POWELL,
Herndon, Va. Tel. Herndon 133.

$3,500. ½ acre, 5-rm. house; bath, elec., 1½ miles, Fairfax, Va.
78 acres on Lee Highway 3-10 mile frontage; $80 per acre.
$3,750. 5-rm. house; bath, elec., $300 cash; $30 mo. in town of Fairfax, Va.
18 acres; all clear; hard road; wonderful view; 20 mi. Washington.
68 acres; 8-rm. Colonial house; young orchard; finely watered; $7,500.
40 acres; improved by 2 houses; fine land; priced to sell.
Charles F. Broadwater
FAIRFAX 147. FAIRFAX 147.

Winnie Winkle, the Breadwinner — **It's the Woman Who Pays**

Labor Tangle Hits Gompers Statue Plans

Ironworkers' Double Shift Rule Likely to Cause Dedication Delay.

A new local labor problem, the four-hour day, arose yesterday to threaten the American Federation of Labor with embarrassment due to probable delay on the Samuel Gompers Memorial scheduled to be dedicated Saturday by President Roosevelt.

Jurisdictional disputes were thrust into the background as ironworkers inaugurated the two-shift, four-hour day. The change was voted by union ironworkers here to spread work.

Yesterday it went into effect and several contractors on Federal buildings, incensed because they were not consulted or even officially notified in advance, refused to hire a second shift.

Enacted by the union as an emergency relief act to reduce the number of unemployed in its ranks, the double-shift system gave an estimated 50 per cent of all ironworkers in Washington a half holiday and evoked the statement that if it is adhered to, no ironworkers will be hired to place the Gompers statue when it arrives today.

The statue is 20 feet high and weighs about 10 tons. The towering likeness of the beloved labor leader is of cast bronze and will stand in the triangle at Tenth street and Massachusetts avenue—after the double-shift barrier is hurdled.

With the foundation completed, ironworkers are indispensable in erecting the statue. But the General Bronze Corporation, which built and will install the memorial, refused to hire ironworkers for the second shift yesterday at five Federal buildings, where it holds contracts, and announced it would put on the statue workmen today only on an eight-hour basis. If neither side capitulates, completion of the memorial will be delayed indefinitely.

Whether other trades will adopt the ironworkers' double shift, which is the first to be tried here by any union, is problematical and is expected to depend on the experiment's success. Should contractors stand firm in opposing the move and the ironworkers refuse to yield, complete paralysis of the building trades here may result.

Roses to Be Blessed In Triduum Tonight

Roses will be blessed and distributed in a special ceremony at the closing service of the Little Flower Triduum, at 7:45 p. m., in the church of the Immaculate Conception. The Rev. Stanley A. Czyz will preside. The Rev. Alphonse M. Freehill, Benedictine father of St. Bede's Abbey, Illinois, will preach. Harry Wheaton Howard will direct the choir, with Miss Florence Yocum as soloist. Triduum services also will be held at the noon mass today.

1935 Budget Work Finished

Commissioners Likely to Asks More Money From Government.

District Commissioners yesterday completed work on the 1935 municipal budget, but it will not go to the Budget Bureau for a week.

Auditor Daniel J. Donovan is preparing data on the District's financial condition in support of the estimates, which total about $36,710,000.

While officials refused to discuss the budget figures, it was understood that they may exceed the limit set by the Budget Bureau.

The $1.50 tax rate is being retained, it is said, but District officials are believed to be planning another plea for a larger Federal contribution than the $5,700,000 granted by Congress last year.

Very little new construction, except schools, is included in the estimates, and the highway department is to be on a maintenance-only basis again.

However, District officials are expected to have new roadway and building projects financed by the Public Works Administration again in 1935.

Post Entertains Orphans at Circus

Will Play Host to Others Tomorrow, Thursday.

More than 75 children from Hillcrest, the District of Columbia orphanage, were guests of the Washington Post yesterday at the Hunt circus, Wisconsin and Arizona avenues.

Children from St. Joseph's orphanage will be given free seats by The Post tomorrow at the circus' stand at Seventeenth street and Rhode Island avenue northeast. Transportation will be furnished by the Rotary Club.

Thursday the gates to the "big top" and the tan-bark ring will be thrown open to children from the German Asylum, when The Post again plays the part of host at Eighteenth street and Massachusetts avenue southeast. The Kiwanis Club will provide transportation.

Dental Association Meets Here Next March

The five-State meeting of the American Dental Association will be held in Washington March 19-21, 1934, it was announced yesterday by the Greater National Capital Committee. Dr. Stephen C. Hopkins is the general chairman of the association and Dr. C. K. Saunders the chairman of the housing committee.

A convention of the American War Mothers during September, 1935, was also announced.

Woman Bitten by Collie Dog

Post Staff Photo.

MRS. FRANCIS FARRELL, 1320 Webster street northeast, who was bitten by a large collie dog on her way from work last night. According to police the dog is owned by Herman A. Blohn, 4410 Thirteenth place northeast.

Wins Mercy

Bottle of Cod Liver Oil Effective in Court.

Appearing in Police Court with his wife and a bottle of cod liver oil, John Brown, colored, of 352 Dixon Court southwest, won leniency yesterday on an intoxication charge.

Having told the court he was sorry, Brown was about to sit down when his wife came to his aid, and declared he had been drinking cod liver oil. She held the bottle before the court.

"And besides," she said, "he has three children and a new job."

Judge Gus A. Schuldt ordered a suspended sentence.

85,134 Pupils Enrolled in City Schools So Far

Increase Is 1,557 Over 1932; 648 White, 909 Colored.

Enrollment in the public schools of the District yesterday totaled 85,134, an increase of 1,557 over the 83,577 total on the corresponding date last year, figures compiled by Robert Anderson, public school statistition, howed.

Of that total, 55,662 are enrolled in white, and 29,472 in colored schools, the increases being 648 and 909 respectively over last year's totals.

Enrollments in the white high schools totaled 11,478 as compared to 11,453, an increase of only 25, but it was pointed out that the enrollments affected the increase of ninth grade pupils in the junior high schools.

The largest enrollment is at Eastern with 2,801, as compared to 2,532 last year, an increase of 269. Comparative figures for the other high schools are Central, 2,729 and 2,893, a decrease of 164; McKinley, 2,408 and 2,779, a decrease of 371; Roosevelt, 1,742 and 1,533, an increase of 209; Western, 1,798 and 1,716, an increase of 82.

Mrs. Carmela Suraci Seeks Reno Divorce

Mrs. Carmela Solfanelli Suraci, of Washington, filed suit for divorce yesterday in Reno, Nev., against her husband, Joseph R. Suraci, according to an Associated Press dispatch.

The complaint charged cruelty. Mr. and Mrs. Suraci were married July 27, 1931.

Public Parks Board Drops 97 Employes

More Than 300 Workers Receive Temporary Appointments.

The retirement law and reported unsatisfactory services accounted for more than half of the 97 employes of the Office of Public Parks, Buildings and Reservations not getting the 90-day temporary appointments given yesterday to more than 300 other workers in the office.

Because their temporary appointments had expired and recommended, permanent appointments had not been made, all employes of the office were technically "out of a job" over the week-end.

Yesterday those recommended for permanent jobs were given the temporary appointments, but 97 were dismissed. Of these, 35 came under the 30-year retirement law.

The buildings branch of the office lost 73 employes. Of these, 61 were in the old Office of Public Buildings and Public Parks, and 12 were taken over with the Public Buildings Commission.

The old Park Service force lost eight workers. From the ranks of the Military Park workers, six were retired and five others were dropped because their services were not satisfactory. Five employes of the National Capital Parks, who were on indefinite furlough, rounded out the list of those who did not receive temporary appointments.

The continuation of the temporary status means that employes will get no more leave until December 30, when the permanent appointments become effective.

New "Sucker List" Agency Suspected

Inheritance Service Faces Investigation Here.

Is a new "sucker list" being prepared?

The Better Business Bureau issued a warning yesterday that an "inheritance service" operating out of Baltimore and circularizing Washington citizens as prospective inheritors of estates, was working in the office of a collection agency.

Questions included in the circulars lead Louis Rothschild, of the bureau, to believe data obtained will be used by creditors, or to prepare a "sucker list."

Camera Taken from Car.

A $50 movie camera was stolen from the automobile of Harold N. Henry, of the Dupont Circle Apartment, while the car was parked near Dupon circle, he told police last night.

Vital Statistics

Births.

William and Ruth Felder, girl.
Norman and Mary Padgett, girl.
Harold and Margaret Hawken, girl.
Arthur and Lela Semple, girl.
Raymond and Allegria Dixon, girl.
William and Elizabeth Benhoff, girl.
Sever and Charlotte Johnson, boy.
Anest and Demitia George, boy.
Milton and Olive Hosman, boy.
Joseph and Margaret Zell, boy.
Edgin and Nila Thomas, boy.
Ralph and Mary Sears, boy.
Tudor and Clara Mask, boy.
Robert and Ruth Cowan, boy.
Arthur and Lillie Vanfelld, boy.
Thomas and Florence Brooks, girl.

Deaths.

E. Amelia Failing, 62 yrs., 2429 North Capitol st.
Salvatore Fusco, 53 yrs., Patterson Woods.
Wilfred Thompson, 52 yrs., Gallinger Hosp.
Martin J. Nicholson, 52 yrs., Walter Reed Gen. Hosp.
Catherine Clark, 3½ months, Children's Hosp.
William Lewis, 65 yrs., St. Elizabeths Hosp.
Mollie Robinson, 59 yrs., Munitions Bldg.
Callie C. Lewis, 48 yrs., 1909 9½ st. nw.
Hattie Gladden, 21 yrs., 52 Patterson st. se.
Daniel Miah, 3 months, Gallinger Hosp.
Infant to Edward and Carrie Jackson, 5 minutes, Garfield Hosp.

Licensed to Marry.

Louis Henderson Skinner, 48, 5804 Cedar parkway, Chevy Chase, Md., and Carolyn Livingston Alexander, 27, 21 East Bradley lane, Chevy Chase, Md. The Rev. T. Lawrence Skinner.
Francis W. Miller, 28, Anacostia, and Elsie Irene Lusby, 19, 712 G street northeast. The Rev. M. S. White.
John P. Sudol, 21, 2148 Florida avenue northwest, and Willie Mae McGhee, 18, 1619 L street northwest. The Rev. K. H. Roach.
Thomas Joseph Donnelian, 28, 55 I street northwest, and Winifred Cecelia Keane, 24, 1233 Neal street northeast. The Rev. J. W. Dowling.
John Williams, 21, 1627 Church street northwest, and Hattie Tolen, 18, 735 Fourth street northwest. The Rev. William Richardson.
James Anderson, 24, Chicago, Ill., and Willie Mae Ward, 20, 1007 V street northwest. The Rev. W. A. Randolph.
Max Schewker, 39, and Sara Glass, 25, both of Baltimore, Md. Rabbi J. T. Loeb.
George A. Moore, 49, and Ella F. Scott, 49, both of Richmond, Va. The Rev. A. F. Poore.
Floyd J. Wilson, 33, and Helen Hackett, 23, both of Baltimore, Md. Judge R. E. Mattingly.
Robert Harris, 21, and Lina Hathaway, 22, both of Warrenton, Va. The Rev. J. D. Fair.
James Smith, 25, 231 Florida avenue northwest, and Edith Young, 21, 637 Third street northeast. The Rev. K. W. Roy.
Robert E. Clark, 38, 1735 Ninth street northwest, and Anna E. Miller, 18, Cheswold, Del. The Rev. D. E. Wiseman.
Emil Ott, 31, Elsmere, Del., and Dorothy A. Wright, 27, Baltimore, Md. Judge R. E. Mattingly.
Shelton Sultan, 23, 1229 Twenty-second street northwest, and Emily Jones, 22, 1336 U street northwest. The Rev. W. L. Turley.
Henry Harris, 21, 336 C street southwest, and Elizabeth Freeland, 19, 349 C street southwest. The Rev. Clarence Diggs.
Edward Jackson, 44, 1019 O street northwest, and Margarite Mines, 34, 1915 Rosedale street northeast. The Rev. Cornelius Brown.
Willie R. Lightfoot, 21, 2702 O street northwest, and Maybelle Reed, 23, 615 C street southwest. The Rev. M. N. Newsome.
James F. Bailey, 42, Roanoke, Va., and Mary M. Hughes, 22, Freehold, N. J. Judge R. E. Mattingly.
Sidney J. Hughes, 21, and Thelma Kerlie, 19, both of Baltimore, Md. The Rev. J. E. Briggs.
Horace A. Jones, 24, and Dr Esther A. Hobson, 22, both of Richmond, Va. The Rev. G. F. Dudley.
Harold Baun, 21, Pimlico, Md., and Marie Scheper, 19, Baltimore, Md. The Rev. G. B. Harrington.
Grice Taylor, 30, 1214 O street northwest, and Virginia Woods, 21, 1748 Corcoran street northwest. The Rev. L. Michaux.
James Jackson, 33, 1320 Florida avenue northwest, and Alberta L. Butler, 33, same address. The Rev. J. F. King.

U. S. Employe Total Mounts In Washington

2,278 Clerks Added Since June, Passing June, 1932, Mark.

Washington now has more Government employes than it has had since June, 1932, it was revealed in a report by the Civil Service Commission.

A total of 2,278 workers have been added to Federal pay rolls since June. On June 30 the number was 65,437, while the report shows 67,715 employes registered at the end of last month.

Figures for June, 1932, showed 68,793 Government workers in Washington. The commission reported only about 145 new Federal employes appointed during last August were taken from the 2,000 names on the reemployment register. A total of 1,724 new workers were hired during the month.

Recovery Board Leads.

The greatest actual gain in personnel was shown by the Recovery Administration, whose dismissals and additions showed 1,077 more persons employed than separated. The Public Works Administration's gains overbalanced losses by 288. Neither of these picks employes through Civil Service channels.

Losses in personnel were shown by the Postoffice Department, which dropped 87 workers; Justice Department, 60; Veterans Administration, 54, and Tennessee Valley Authority, 43. These do not include units which were merged with other organizations.

The Department of Agriculture showed the greatest gain of any Government agency securing new personnel through the Civil Service Commission. This Department, including the Agricultural Adjustment Administration, hired 397 new workers. The Navy Department took on 227, largely as a result of the grant of Public Works funds for shipbuilding.

3 Units Draw on Register.

Of the new Government agencies not required to draw employes from the reemployment register, only three are doing so.

Organizations hiring former clerks are Tennessee Valley Authority, U. S. Employment Service, and Agricultural Adjustment Administration. Valley Authority has also asked the Civil Service Commission to help it in setting up its own merit system.

The Civilian Conservation Corps is not taking its new workers from Civil Service lists, but its cooperating departments, including War, Labor and Agriculture, are doing so. The Emergency Relief Administration, Home Owners' Loan Corporation, and Recovery Administration have made no call on the Commission. While the Public Works Administration does not use the reemployment register, Government departments receiving grants of funds do, it appears.

Woman Clerk Dies by Gas

Despondency Over Home Affairs Given as Death Motive.

Mrs. Catherine Porter, 39, of 2400 Thirteenth street northwest, a clerk in the Agricultural Adjustment Administration, committed suicide yesterday by inhaling gas in the kitchen of her apartment.

She had been dead several hours when found by her husband, Edward S. Porter, an electrician.

Acting Coroner A. Magruder MacDonald asserted Mrs. Porter was despondent over domestic difficulties.

Mrs. Porter left a note addressed to a son by a former marriage, George Angerman, according to police.

She is survived also by a daughter, Mrs. Dorothy Childs, 1420 Harvard street northwest.

Drunken Drivers To Get No Mercy

Warning Issued as Judge Levies Jail Sentence.

Persons convicted of driving while drunk and other major offenses will get no leniency, Judge Ralph Given declared in Traffic Court yesterday.

The warning was issued when William H. Nelson, 937 New York avenue northwest, was found guilty of driving while drunk and without a permit.

Nelson, whose permit was revoked in February, was given a jail sentence of 6 months for driving while drunk and 30 days for driving without a permit.

3 Girls Improving After Head-On Crash

Severely injured in a head-on auto collision at Good Hope road and the District line Sunday night, three young women were reported improving in Casualty Hospital last night.

The injured girls—Roberta Hanson, 22, Lucille Hanson, 16, and Sevina Hanson, 17, all of Indianhead, Md., were in a car which collided with another driven by Herbert Green, colored, 100 P street northwest. He was held on a reckless driving charge.

Girl, Hurt in Crash, Taken to Hospital

Violet Wright, 21, Silver Spring, Md., who suffered a skull fracture in an automobile accident at Sixteenth street and the District line early yesterday, was removed from Walter Reed to Emergency Hospital last night. Her condition is still serious.

Roy Bookout, 31, 3160 Eighteenth street northwest, who drove the car, was released by police after questioning. He said his car struck an auto parked without lights.

Sen. Schall's Daughter, Hurt Diving, Undergoes Operation

Bone Splintering Spine of Girl, 13, Removed by Surgeon.

Padget Schall, 13, daughter of Senator and Mrs. Thomas D. Schall (Republican), Minnesota, was operated upon yesterday in Emergency Hospital for injuries received in a swimming pool accident.

About a month ago, Padget practiced a back dive in the pool at her home in Berwyn, Md. Misjudging her distance, she struck the board.

It was believed at the time her injuries were slight. Yesterday her back began to stiffen.

Taken to the hospital, doctors found a bone splinter had penetrated her spine. The bone was removed.

Padget is prominent in riding circles as a juvenile equestrienne. She is a student at McKinley High School.

Her condition was reported not serious.

PADGET SCHALL, who yesterday underwent a spinal operation resulting from injuries received in a swimming pool.

Boycott to Be Urged On German Products

Continued agitation for a boycott on German products in Washington will be advocated at a mass meeting of Jewish women's organizations at the Jewish Community Center tonight.

Mrs. John M. Safer, chairman of the women's unit of the boycott movement, will preside. Lawrence Gichner who is directing the movement, announced that merchants will be asked to support the boycott.

Col. Cooper's Speech Vetoed By Depositors

Group Cancels Plan Since Official From Treasury Cannot Be Heard.

Scheduled speech of Col. Wade H. Cooper, president of the United States Savings Bank, before the mass meeting of depositors of that bank tomorrow night at Central High school auditorium, has been cancelled, it was announced last night.

Decision not to invite Col. Cooper was made at a meeting of the arrangements committee yesterday, after it was learned the Treasury Department could not supply a speaker. Col. Cooper is suing the Treasury Department for permission to reopen the bank.

It was explained the meeting was called to give depositors opportunity to outline their position on plans for reopening the bank.

A steering committee was named yesterday, with Arthur Clarendon Smith, chairman of the Federation of Business Men's Association, chairman. The members are: Thomas Petty, Joseph Batt, Harry Rubin, Lee Thompson, Theodore Grate, A. N. Collins, Al Masters, Harry Khan, Morris Craft, James Amour and William Witt.

It was announced a fair representation of the 20,000 depositors is expected to atend.

Guilty Dope Case Plea Jails Man

Julian Smith Committed for Lack of Bond.

Pleading guilty to possession and transportation of narcotics, Julian K. Smith, 46, arrested in a raid at the Ambassador Hotel last week, yesterday was committed to jail when he failed to post $3,000 bond at a preliminary hearing.

A small quantity of narcotics was found in Smith's room, police said. The hearing was held before United States Commissioner Turnage.

Forest Hills Citizens Pledge Police Support

Support for police in their crime war was pledged by the Forest Hills Citizens Association last night in a resolution proposed by Wilbur LaRoe. Minor traffic signal changes at Woodley road and Connecticut avenue were urged.

A tribute was paid Miss Ella M. Given, retiring superintendent of the Ben Murch School, by Mrs. W. P. Meggers.

Daily Weather Report

Today Sun and Tide Table.

	A.M.	P.M.
Sun sets.. 6:04	High tide..	7:36	7:54
Sun sets.... 5:51	Low tides..	1:55	2:09

Weather Conditions.

U. S. Dept. of Agriculture, Weather Bureau, Washington, Monday, Oct. 2—8 p. m.

Forecast for the District of Columbia—Fair and continued cool Tuesday; Wednesday fair; gentle north winds.

Virginia—Fair Tuesday and Wednesday; not much change in temperature.

Maryland—Fair Tuesday and Wednesday; not much change in temperature.

Conditions.

The Caribbean Sea disturbance is apparently central about 200 miles west of Negril Point, Jamaica, moving slowly northward attended by sales near its center. Another disturbance is central about 200 miles north-northeast of Turks Island, apparently moving north-northeastward with increasing intensity. Pressure is low over Hudson Strait, Nottingham Island, 29.70 inches. A high pressure area is moving eastward over the lake region and the Ohio Valley, Cleveland, 30.42 inches, and pressure is high east of Newfoundland, Cape Race 30.38 inches. Showers and thunderstorms have occurred in the middle Atlantic States, along the New England Coast, in portions of the South Atlantic States and at scattered points in the south portion of the Gulf States. Temperatures have fallen in the Atlantic States.

Local Weather Report.

Temperature—Midnight, 66; 2 a. m., 63; 4 a. m., 61; 6 a. m., 59; 8 a. m., 61; 10 a. m., 64; 12 noon, 65; 2 p. m., 67; 4 p. m., 67; 6 p. m., 62; 8 p. m., 59; 10 p. m., 55. highest, 68; lowest, 55. Relative humidity—8 a. m., 63; 2 p. m., 44; 8 p. m., 68. Rainfall (6 p. m. to 8 p. m.), 0.15 inch. Hours of sunshine, 3.8. Per cent of possible sunshine, 75.

Departures From Normal.

Accumulated excess of temperature since January 1, 1933, 791 degrees.

Excess of temperature since October 1, 1933, 12 degrees.

Accumulated excess of precipitation since January 1, 1933, 10.44 inches.

Excess of precipitation since October 1, 1933, 0.96 inch.

Temperatures and Precipitation.

Temperatures and precipitation for 24 hours ended Monday, 8 p. m.

	Highest	Lowest Mon. night.	Sun. 8 p. m.	Rain- fall.
Washington, D. C.	68	59	59	0.15
Asheville, N. C.	72	62	62	....
Atlanta, Ga.	78	68	74	0.24
Atlantic City, N. J.	72	60	64	....
Baltimore, Md.	70	60	62	0.10
Birmingham, Ala.	84	66	72	....
Bismarck, N. Dak.	66	40	62	....
Boston, Mass.	68	58	62	0.04
Buffalo, N. Y.	60	46	56	....
Chicago, Ill.	70	48	60	....
Cincinnati, Ohio	66	46	58	....
Cheyenne, Wyo.	70	40	62	....
Cleveland, Ohio	68	56	56	....
Davenport, Iowa	72	44	62	....
Denver, Colo.	74	46	70	....
Des Moines, Iowa	72	40	60	....
Detroit, Mich.	68	50	60	....
Duluth, Minn.	60	40	50	....
El Paso, Tex.	82	54	78	....
Galveston, Tex.	76	72	74	....
Helena, Mont.	74	40	66	....
Indianapolis, Ind.	66	48	60	....
Jacksonville, Fla.	84	74	80	0.02
Kansas City, Mo.	72	52	66	....
Little Rock, Ark.	78	58	68	....
Los Angeles, Calif.	82	60	66	....
Louisville, Ky.	68	48	62	....
Marquette, Mich.	58	44	54	....
Memphis, Tenn.	74	66	64	....
Miami, Fla.	82	76	80	0.51
Minneapolis, Minn.	76	48	68	....
Mobile, Ala.	84	70	80	0.01
New Orleans, La.	90	72	82	0.26
New York, N. Y.	68	56	62	0.02
North Platte, Nebr.	74	46	66	....
Omaha, Nebr.	72	46	64	....
Philadelphia, Pa.	70	58	62	0.14
Phoenix, Ariz.	98	78	96	....
Pittsburgh, Pa.	66	48	58	....
Portland, Me.	70	54	60	....
Portland, Oreg.	76	50	76	....
Salt Lake City, Utah	72	56	66	....
St. Louis, Mo.	72	58	64	0.10
San Antonio, Tex.	78	68	72	....
San Diego, Calif.	70	60	68	....
San Francisco, Calif.	70	54	62	....
Santa Fe, N. Mex.	78	46	70	....
Savannah, Ga.	88	72	76	....
Seattle, Wash.	70	50	68	....
Springfield, Ill.	70	48	62	....
Tampa, Fla.	88	74	78	....
Vicksburg, Miss.	74	62	68	....

Bids to Abolish Michigan Ave. Curves Opened

$77,706 Is Lowest for Job; 40-Foot Wide Roadway Planned.

The way was cleared yesterday for straightening Michigan avenue to eliminate the winding, narrow thoroughfare in McMillan Park.

Bids were opened at the District Building on the repaving of the avenue from North Capitol street to Columbia road.

The Highway Engineering Construction Co., Washington, was low bidder, with an estimate of $77,706.50.

A new 40-foot roadway will be created between First street and Michigan avenue, and Columbia road between Hobart street and Park place.

Plaza to Be Built.

A small plaza will be build at the Columbia road connection. Park place is being widened from that point to Rock Creek Church road.

The paving job, to be financed by NRA, will give work to 179.

Three paving projects will be placed before the commissioners today for approval.

These are: Benning road, from Minnesota avenue to Central avenue, at an estimated cost of $76,000; Conduit road, Canal road to Reservoir road, $95,000, and Conduit road, Reservoir road to the District line, $190,000.

560 Jobs Created.

Specifications are being completed on two other NRA highway projects: Fourteenth street, widening from 50 to 70 feet from Water street to Constitution avenue, $122,000; Thirteenth street, widening from 32 to 70 feet, Massachusetts avenue to Logan circle, $98,000.

A monthly report, issued by the Engineer Department, showed 560 jobs were created through the award of four NRA road contracts in September, involving $438,153.

Two of the road jobs, repaving Reservoir road, between Foxhall and Conduit roads, and of E street, between Fifteenth street and West Executive avenue, are under way. Improvement of Good Hope road southeast, between Nichols avenue and Naylor road, and construction of the P Street Bridge are expected to start within a fortnight.

Charity Groups, Kin to Share Hurney Estate

Pastor Who Died Recently Wrote Own Will Six Days Before Death.

In a will written in his own hand, dated just six days prior to his death, the Rev. Francis J. Hurney, pastor of the Immaculate Conception Church, provided for numerous charitable bequests, it was shown yesterday, when the will was filed in the District Supreme Court.

Father Hurney died last Wednesday. He was buried Saturday.

He directed the Home and Foreign Missions, of Baltimore, be given $500 for masses for repose of the souls of his father and mother, Thomas and Mary Hurney, and a like amount for repose of his own soul. An additional $100 was provided for "masses which perhaps I have not satisfied."

A $1,000 note on property owned by a brother, Joseph A. Hurney, is to be canceled. Other brothers, Leo, Paul and John are given their choice of three watches. The Chaplains Aid Association, New York, is given a war-time chalice, and other chalices go to Immaculate Conception, which also is given all personal furniture and silverware.

St. Charles College, Catonsville, Md., and St. Mary's Seminary, Baltimore, are given $500 each for books and clothing for poor students. His library is given to St Charles. All stocks and bonds go to children of his brothers, Thomas J., Leo B., and Paul A. Hurney. Leo Hurney also is to have $500 "because of his supreme devotion to my mother in her last days." John Hurney is given an automobile and lots in Mount Olivet Cemetery.

Marie Jones, Catherine Ryan and Florence Yocum, office employes of the church, get $100 each "because of their loyalty," and the rest of the estate is given John Hurney. The will contained no estimate of the value.

Investigator May Now Get Data From Bakers

Washington bakers are expected to furnish requested data on selling, manufacturing, distributing, and administering costs following an assurance yesterday by Assistant Corporation Counsel Lynch that trade secrets would not be disclosed.

The information was asked by the District investigator on September 12, but there were no responses. After Senator King, chairman of the Senate District Committee, threatened to call a meeting to force compliance with the request the bakers revealed their fears.

Trumpet and Saxophone Are Stolen From School

Thieves broke into Langley Junior High School yesterday, stole a trumpet and a saxophone, the property of school band members.

The instruments were valued at $200.

Woods Speaks On Ben Jonson

American U. Dean Tells Shakespeare Society About Dramas.

Ben Jonson, contemporary of Shakespeare, in two of whose plays the bard acted, was the subject of the first fall meeting of the Shakespeare Society of Washington last night in the Corcoran Art Gallery.

Dean George D. Woods, of American University, addressed an audience on Jonson's works and importance. One of Jonson's plays, "The Silent Woman," was presented in Elizabethan costumes by the society. Mrs. Mabel Owens Wilcox arranged the condensed form.

The society will continue its meetings on the first Monday of each month with similar programs.

"Shakespeare as a Journalist" will be the topic November 6, with scenes from "Measure for Measure."

E. V. Wilcox heads the society in its seventeenth season. Alexander Veland is vice president and Miss Emma E. Skirvanek is secretary. Mrs. Wilcox is dramatic director and Arthur J. Rhodes is stage director.

Hospital Appeals By Radio for Aid

Public Asked to Give $25,000 for Boiler.

An appeal for contributions for a new boiler at Children's Hospital was broadcast last night over Station WJSV by Dr. Harry A. Ong, hospital staff secretary, and Frederic William Wile, trustee.

"The hospital can save more lives," Dr. Ong said. "Is it any wonder citizens should be proud of this institution?"

"We are asking you to make the hospital another Christmas present," Mr. Wile said. Without assurance that proper boiler facilities will be available the hospital confronts a grave emergency."

A total of $25,000 is needed for heating plant repairs.

Court to Air Auto Crash Hurting 4

Trial of Accused Driver Set for October 24.

Herbert E. Green, 38, colored, of 139 P street northwest, said by police to have figured in an automobile accident in which five persons were injured Saturday on Good Hope road, waived a jury trial in Traffic Court yesterday. Trial was set for October 24 by Judge Ralph Given. Green is charged with reckless driving.

The automobile, allegedly driven by Green crashed into a car driven by Miss Roberta Henson, 16, of Indianhead, Md. Miss Henson and four friends from Indianhead were taken to Casualty Hospital.

Marine Band Leaves For Fair at Chicago

The United States Marine Band, led by Capt. Taylor Branson, will leave today for the World's Fair at Chicago.

Capt. Branson said fair officials invited the band as a feature of "Chicago Week." Permission for the trip was granted by President Roosevelt. The band will return here October 12.